ROTO MAGAZINE COLOR 15¢

WEEKEND EDITION

16 PAGES COMICS 15¢

Weather: Decreasing Clouds

Victoria Daily Times

TODAY'S NEWS TODAY PHONE 382-3131

86th Year, No. 277 ★★ VICTORIA, B.C., SATURDAY, APRIL 18, 1970 PRICE: 15 CENTS



ESCAPING TO SAFETY — she hopes — is Vietnamese woman carrying her baby across border from Cambodia into South Vietnam. She is among hundreds fleeing Cambodia in wake of spreading massacres of Vietnamese civilians. (AP Wirephoto)

Takeo Massacre Site Under Siege by Cong

Times News Services

PHNOM PENH — Vietnamese Communist forces have completely encircled the town of Takeo 54 miles south of the Cambodian capital and have now pressed to within 22 miles of here, reports indicated today.

And fears are growing that the continued indiscriminate slaughter of Vietnamese civilians by Cambodian soldiers will touch off a counter-massacre by avenging Viet Cong troops.

Friday there were reports of the new slaying of at least 100 Vietnamese civilians in a detention camp at Takeo, a provincial capital. And today Cambodian police and soldiers conducted a house-to-house search for suspected Viet Cong.

★ ★ ★

Most Cambodian military men freely admit they consider all Vietnamese to be Viet Cong and one soldier, in confirming the death count of at least a hundred Vietnamese in Takeo, said "We shot them because they were Viet Cong."

The official version, from Col. Kong Chhath, the regional Cambodian government and military commander, was that these newest massacre victims were killed in a crossfire Thursday night when Viet Cong troops inflitrated Takeo.

But a survivor said it was deliberate genocide.

"They told us to lie down, that we should sleep," said La Van Pa, a Vietnamese in his fifties. "Then the soldiers began to shoot with both rifles and machine guns. It continued for so long."

As the Viet Cong forces pressed the Cambodians harder military officials including Maj. Penn Rannde, base commander of the Cambodian Air Force, reiterated a plea for arms aid from the United States.

"What we need most are fighter planes," he said. "Maybe 30 or 40. We hope the Americans will supply them."

★ ★ ★

Here in Phnom Penh a high-ranking Cambodian officer painted a bleak picture of the conflict.

"All our frontier outposts have been abandoned or lost," he said.

In Prasaut, which had fallen last week to the Viet Cong onslaught, Cambodian troops discovered Friday that the Communists had slipped out of the

Continued on Page 2



DYING AND SPARED sit side by side in Takeo, Cambodia prison camp after Vietnamese civilians were sprayed with gunfire. Survivors report death toll is above 100. (AP Wirephoto)

★ Mass Slayings Admitted

By T. D. ALLMAN

TAKEO, Cambodia (WP) — In this usually peaceful town Friday, I saw the bodies of three Vietnamese civilians slaughtered by their Cambodian captors. Other Vietnamese said that the Cambodians had killed or wounded another 150 of them Thursday night and had hauled away the bodies during the darkness.

As at Prasaut two weeks ago, when nearly 100 Vietnamese were massacred, the Cambodians call their victims "Viet Cong."

About 50 Vietnamese survived this latest slaughter, which they said took place Thursday night. Time correspondent Robert Anson and I have managed to rescue one survivor — a boy of 10 — and with other reporters we are trying to save some of the others.

ORDERED KILLINGS

The man who ordered the massacre in Prasaut is here in Takeo. He is a Cambodian paratroop captain. He's more than six feet tall — a rarity in this country. He is a military professional. So far he has refused to give his name to reporters.

But in less than one month, he has ordered the deaths of about 340 Vietnamese civilians — including men, women and children. Journalists interviewed him following the Prasaut massacre in Svay Rieng province.

He admitted ordering the mass slayings there "because they were Viet Cong."

He was transferred to this usually placid little provincial capital, south of Phnom Penh. One of his first acts was to order about 200 Vietnamese men and boys rounded up and held in detention in the primary school here.

I saw them Wednesday, crowded into an open-walled building on the school's grounds.

Friday, Anson and I drove down to Takeo. It was a "no news" day; journalists

Continued on Page 2

Alaskan Senator Backs Canada's Arctic Stand

WARRENTON, Va. (CP) — Alaskan Senator Mike Gravel came to the defence of Canada on the Arctic sovereignty issue Friday night, calling for more talking and less fighting between two traditionally-friendly neighbors.

He told a conference on Canadian studies that Canadian plans to extend its pollution controls 100 miles offshore in the Arctic demonstrates "a strong sense of concern for the safety of our Arctic environment."

"I would hope that my government, in replying to the Canadian position, would focus not on traditional legislative parameters, but more constructively on the broader questions of intent," the Democratic senator said.

"This is not the time to quarrel with our best friends."

Gravel said he admired the decisiveness of Prime Minister Trudeau in submitting the legislation calling for a 12-mile territorial limit and jurisdiction for a 100-mile "anti-pollution zone" in Arctic waters.

WORTH THE RUCKUS

"If it takes a unilateral political act such as the Canadian declaration to focus our attention on the issues, then that act is well worth the ruckus," he said.

The U.S. has rejected outright the Canadian proposal which would change the existing three-mile limit observed by both countries, and has called for an international conference or submission to the World Court to settle the dispute.

"I find it hard to fault the prime minister's argument that this is an area in which the law has not yet caught up with technology," Gravel said.

"Certainly close collaboration is in order between the U.S. and Canada in the face of the imminent exploitation of Arctic resources in order to ensure adequate protection of our Arctic ecology."

SHARE SAME INTERESTS

The U.S., he said, shares with Canada virtually identical interests in the Arctic, and it should be the first to recognize intelligent innovation on the Canadian side and be willing to meet the Canadians half way.

★ ★ ★

Fishing Zones Grow With 12-Mile Limit

OTTAWA (CP) — External Affairs Minister Mitchell Sharp said Friday that by extending its territorial sea to 12 miles from three, Canada can declare as exclusive fishing zones the Gulf of St. Lawrence, Bay of Fundy, Dixon Entrance, Hecate Strait and Queen Charlotte Sound.

In the Northwest Passage, it would establish Barrow Strait and Prince of Wales Strait as subject to complete Canadian sovereignty, Mr. Sharp told the Commons.

OPENS DEBATE

The minister was opening Commons debate on second reading of the government bill to extend Canada's territorial sea, a move under protest by the U.S. state department.

Earlier, the Commons completed debate on another bill the Americans say they won't recognize. It would establish 100-mile shipping safety zones in the Arctic which ships could enter only after passing a rigid inspecton by Canada.

Voting on the Arctic pollution bill was delayed until next Wednesday when the government is expected to call for a standing vote. This would show the international community that all political parties are united in the government move to protect the Arctic from disastrous oil spills or other pollution.

Mr. Sharp said the main reason Canada is acting alone in proclaiming a 12-mile territorial sea is to have effective jurisdiction to enforce anti-pollution controls off its Arctic, East and West coasts.

The new limit also would allow Canada to speed up the concluding of negotiations with European countries permitted to continue fishing in the nine-mile fishing zone now in effect.

It Was a Great Party . . . And Then the Trouble Started

By BRYAN McGILL

"Man, is this great!" we, an aging trio of 30-year-olds, agreed.

We were in the Churchill Hotel beer parlor lapping up the sudden change in atmosphere that began Wednesday when 19-year-olds were declared old enough to drink legally.

It was a Friday night in the pub we could hardly believe was happening.

The place was jammed with young people, many standing and sitting on the floor. Droves of 10 and 15 were continually going in and out of the door.

Trays of beer were sloshed away faster than the harried waiters could sling them.

Young lovelies were bashing back frothy ones with a sober indifference.

HARP SOUNDS

Guitar, recorder and harp sounds could be heard in the din.

The few tables of middle-aged habitues seemed to be enjoying the restless, long-haired swarm.

A youth passed his boot around the tables taking up a collection for the heroic efforts of a waiter.

A half-dozen boys and girls joined our table. We shared beers, introduced ourselves.

"Do you see what's tattoed on that guy's knuckles?" asked friend Tony, referring to one of the babyfaced six.

"No."

"H-A-T-E."

KIND OF CREEPY

Now there was a word that didn't fit. We looked at the pleasant peachfuzzy face again, and shrugged it off. "Kind of creepy."

But a few hours later that word best described what happened.

A curly-headed youth sitting among a dozen others had drenched a table of middle-aged men with a water pistol. That incident started it all.

A little later, after they were called by the hotel, four policemen entered the beer parlor and threaded their way nervously towards the Sundance Kid.

A chorus of "oink, oink, oink" went up from a booing, jeering crowd. The policemen looked jittery and unsure of themselves.

One policeman went around to where Sundance was sitting and informed him that they were escorting him out and that they wanted no trouble.

The youth decided to play out his role. He jumped up at the officer and shoved him back on to our table, spilling our beers.

We cursed the youth's stupidity.

The policemen quickly got Sundance under control, arm twisted behind back, and made their way towards the Langley Street exit.

The bad vibrations had started.

The crowd jeered "pig, pig, pig" with more feeling. A beer glass was tossed at the backs of the retreating policemen.

Continued on Page 2

Highest Civilian Medal Awarded Apollo 13 Crew

ABOARD IWO JIMA (AP) — As the Apollo 13 astronauts journeyed to Hawaii aboard this ship today, President Nixon presented the Medal of Freedom to the United States space agency's flight control team and said the troubled flight was "not a failure" because it "reached the hearts of millions of people."

Standing in front of a model of the moon lander Aquarius at the spacecraft centre in Houston, President Nixon presented the highest U.S. civilian award to the Mission Control team which guided the crippled Apollo 13 flight safely back to earth.

He said he was "speaking for people all over the world" in thanking the space workers "who made it possible for the astronauts to return to earth."

REUNITED

Astronauts James A. Lovell, John L. Swigert and Fred W. Haise, will reunite with their families and meet the president in Hawaii.

Mrs. Lovell, three of her children, Mrs. Haise and her three children and the parents of Swigert, a bachelor, accompanied the presidential party from the space centre. They will fly to Hawaii aboard the presidential jet to greet the astronauts.

A score or more demonstrators stood in the crowd of several hundred as the president arrived at the space centre. They held such signs as: "Poor people care about astronauts. Who cares about poor people?"

Continued on Page 2



Drinkin' youths kin make th' adults who supported 'em look purty silly.

★ ★ ★

Seems Southeast Asia didn't need any outside help t' invent cold-blooded killin'.

★ ★ ★

Astronauts git medals; th' wives git th' astronauts.

INDEX

	Page
Births, Deaths	32
Books	9
Classified	32
Comics	47
Entertainment, 8, 10,	11
Finance	14, 15
Sports	16, 17
Travel	20, 21
Weather	2
Women	26, 27, 28

Pair Plead Not Guilty To Assaulting Police

Two men pleaded not guilty in provincial court today to assaulting police officers, both charges arising out of a fracas Friday night at the Churchill Hotel on Government Street.

Lorne Parsons, 20, who gave his address as 1353 Pandora, pleaded not guilty to assaulting Constable Arthur Cooper, while James O. Erdman, 24, no fixed address, pleaded not guilty to assaulting Constables Ronald Stewart and Walter Sagert.

They were remanded until Monday to fix a day for trial.

A third man, William Whyte, 24, was fined $25 for causing a disturbance at the rear of the Churchill Hotel. He pleaded guilty.

He admitted being involved in a fight.

Judge William Ostler set bail at $1,000 for Parsons — as requested by Prosecutor Cory Stolte.

When the judge asked Stolte if there was any reason to request such a high bail, the prosecutor replied:

"I can only describe it as a riot — under normal circumstances."

Stolte requested bail be set at $3,000 or two sureties for Erdman, but the judge fixed it at $2,500.

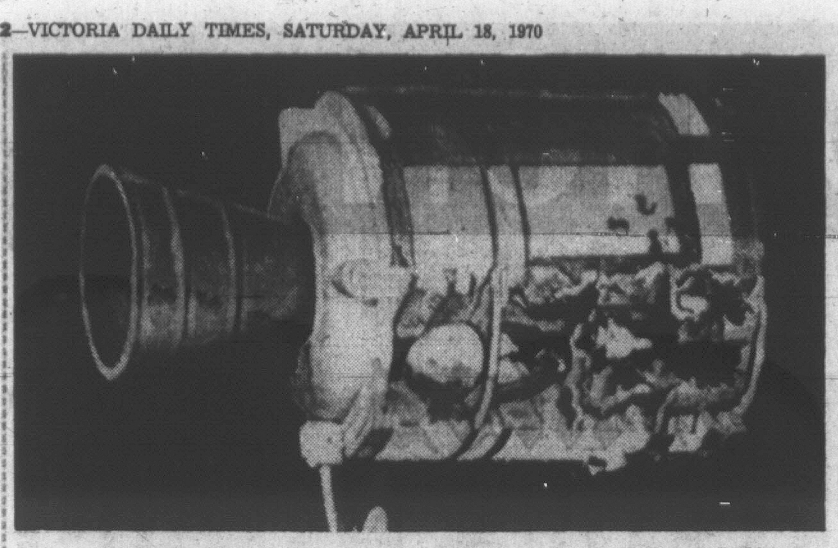
In the fracas, Const. Sagert was treated at Royal Jubilee Hospital for head injures. He was released. He was struck on the ear by a beer bottle.

YOUTH SHOT DEAD IN BURN-BANK BID

SANTA BARBARA, Calif. (AP) — A youth was killed by sniper fire early today as young activists broke into a Bank of America branch at nearby Goleta Valley and attempted to set it afire, sheriff's deputies said.

Sheriff's Capt. Fritz Patterson said the youth was dead on arrival at hospital.

The shooting occurred at the rear of the bank branch after the doors had been smashed and a Molotov cocktail was thrown inside, deputies said.



—AP Wirephoto

EXTENT OF DAMAGE to Apollo 13 service module is shown in artist's sketch, based on descriptions by the Apollo crew members.

. . . MEDALS FOR APOLLO HEROES

Continued from Page 1

Sheriff's officers quietly escorted 15 of the demonstrators away from the ceremony site.

Aboard the Iwo Jima Friday night, the astronauts got their first good rest in a long time.

Lovell and Swigert indicated at a shipboard dinner that they were not always sure of that safe return.

Swigert told ship's officers attending the dinner that the best part of the flight for him was getting out of the spacecraft and seing the carrier Iwo Jima waiting for them.

FELT UNSURE

"At times," he said, "we thought we would never see it."

Lovell, a four-times space flight veteran, recalled that returning from space on Apollo 8: "I remembered how much we don't realize what we have on earth until we leave it. This time, looking back and feeling just that much farther out, I was not too sure where we would end."

Haise, suffering from a mild infection, did not attend the dinner. He rested in his cabin.

The safe return of the astronauts ended a desperate drama which began Monday night when an explosion rocked their spacecraft as they headed toward the moon. It stripped away much of their electricity and cancelled their moon-landing plans.

POLICE, PARADERS BATTLE WITH CLUBS

OTTAWA (CP) — An anti-Vietnam war demonstration in front of the United States Embassy today broke into a bloody, stick-swinging clash between police and demonstrators.

Blood could be seen running down the faces of some demonstrators and police officers.

It was not immediately clear what caused the outburst but within seconds about a dozen police and many of the 50 or so marchers were pounding each other with clubs and placards.

. . . VIET TROOPS

Continued from Page 1

town, leaving a portrait of deposed Prince Norodom Sihanouk on a chair in the centre of the town.

Fighting continued in Prasaut today, after a counter-attack by Viet Cong troops Friday night, government spokesmen reported.

The Viet Cong first captured Prasaut, 80 miles from the Cambodian capital, April 11 after a massacre of Vietnamese civilians which government sources attributed to a crossfire during a Viet Cong attack.

Meanwhile, hundreds of bodies which floated down the Mekong River through the week apparently came from the tiny island of Ta Chhor and were those of victims of a series of executions by government sources, according to local residents.

Ta Chhor is just four miles upstream from the ferry crossing where at least 400 bodies have so far been counted.

The residents said they heard brief bursts of firing nightly on the island, which is normally uninhabited but where local fishermen sometimes farm small plots of corn during the day.

Meanwhile in Washington the United States government is reported giving consideration to supplying limited arms aid to Cambodia. An official request from Gen. Lon Nol, Cambodia's military government leader, was delivered earlier this week.

Speculation is that any U.S. aid would be for self-defence only to checkmate any threat by Vietnamese Communist forces to overrun the capital.

Tornadoes Kill 20

CLARENDON, Tex. (AP) — Tornadoes sweeping across Texas killed at least 20 persons and injured 111 Friday night and today. Twelve of those killed were in a trailer park filled mainly with retired persons.

Authorities feared more bodies may be found when communications are restored.

Damage was estimated in the millions of dollars.

The tornado laid waste a retirement village of trailer homes called Sherwood Shores on Greenbelt Lake, five miles north of Clarendon in the Texas Panhandle.

The state patrol reported 12 persons killed there and 50 injured.

At least six other persons died in tornadoes which swept for 175 miles from near the New Mexico border west of Lubbock almost to the Oklahoma border east and north of Amarillo.

BOY KILLED BY CAR

PORT ALBERNI (CP)—Daniel Gaudreault, five, was killed here Friday night after he apparently ran from between two parked cars and was struck by a passing car.

. . . ADMITS

Continued from Page 1

lounged by the palm-fringed swimming pool at the venerable Hotel Le Royals. We had just finished a sumptuous French lunch, which ended with chocolate souffle.

The hour's drive to Takeo passes through tranquil countryside, with jitney buses competing with cows and bullock carts for a place on the road. Except for a convoy of ammunition trucks near Phnom Penh, we saw nothing to remind us that Cambodia is at war.

Even in Takeo, there was the typical air of peace that characterizes the tranquillity of a lazy afternoon in a Cambodian market town.

On our way to see the paratroop captain, whom we jokingly call "Killer," I had an idea. "Let's go see those Vietnamese to see if they're all right," I said.

We drove our small car into the school compound. From a distance of 40 feet we could see the blood-stained walls. Before, there had been about 200 Vietnamese men and boys crowded into the enclosure. Now there were less than 50.

'THEY KILLED THEM!'

We jumped out of our car, and ran, nearly slipping in the blood, into the enclosure. "Where are the others?" I asked in French. An old Vietnamese man, with a wispy Ho Chi Minh beard, said, "They killed them all last night. They will kill us all tonight. They say we are Viet Cong. But we are just shopkeepers."

Three bodies lay to one side. "They killed them last night at seven thirty," said another Vietnamese man.

"They took the bodies away at two in the morning. Two truckloads of the dead and badly wounded—150 in all."

"Can you save my brother?" he pleaded.

A man about 30 with at least five bullet wounds in him lay on the concrete floor, the straw mat upon which he lay soaked with blood. He and the others had received no medical attention although Takeo has a hospital.

TIRED, SCARED

Near him lay a boy about 10 years old with two bullet wounds in his mangled leg.

Cambodian soldiers came up and motioned us away. They seemed tired and scared.

"Are you Viet Cong?" I asked the Vietnamese.

"We have lived here all our lives. We are not Viet Cong," said the old man. "Stay with us, or they will kill us, too."

The old man and his friends spoke calmly.

Anson talked to the guard while I planned.

"Can we take the child?" I asked.

Answered another man, "Take all the wounded," he said, "or they will die."

We took the child and lay him on the back seat of the car.

NO STOPS

We roared back to Phnom Penh, not stopping at any of the check-points. The Vietnamese boy held my hand tightly. Anson kept asking, "He's not dead, is he?"

We stopped at the first Catholic church we found in Phnom Penh. The French priest led us to a French hospital near the hotel Le Royale.

After fretting about who would pay the bills for the boy, the nurses finally let him in.

Then a French doctor came.

"Who are you?" he asked. "Who are his parents? Oh, he has a gun wound."

CONG GRENADE

"You know," he said as he gave the child oxygen, "you must not think it is only the Cambodians who do this. I was down in Takeo last week and I patched up 15 Cambodians wounded by a Viet Cong grenade."

I ran out to get back in the car to reach Takeo by dark. Already other journalists who had heard Anson were rushing to their cars.

At Takeo, I had asked one of the soldiers, "Was there an attack here? Is that why you killed them?"

He was ashamed, but said: "No, we were ordered. The Viet Cong are our enemies and all Vietnamese are Viet Cong. They were ready to help the Viet Cong if they came."

"We will take all the wounded you can bring us," said the French doctor.

If we are lucky, we shall have more wounded for him to stitch up. If we are not, all we will have are dead Vietnamese shopkeepers and small farmers, all born and raised in Cambodia and with no affiliation with the Viet Cong, for the photographers to take pictures of.

RALLY HITS COMPLICITY IN VIETNAM

Carrying signs protesting Canadian complicity in the Vietnam war, about 25 demonstrators set off from the Legislative Buildings at noon today, en route to a 3 p.m. protest rally at Centennial Square.

Along the way, they planned to dramatize their protest through guerilla theatre. Characters in a mock war included Vietnamese peasant (Frank Coz wearing a Vietnamese flag), an American capitalist, played by Lorne De Girolamo, and a U.S. Soldier, Reg Dagnall.

Some of the demonstrators came from the Institute of Adult Studies, some from Claremont High School and some from the University of Victoria.

One of the signs read: Hands off Vietnam; Hands off Canada.

Icebreaker Returns To Seattle

SEATTLE (AP) — A happy crowd of relatives and friends was on hand Friday when the overdue Coast Guard icebreaker Northwind nudged her ice-raked sides up to Pier 91.

Capt. Donald J. McCann and most of his crew sported heavy beards.

The Northwind, which left Seattle Jan. 2 was 17 days overdue. She spent most of the extra time trapped or virtually immobilized in the Bering Sea ice.

After she broke free from the ice pack, her homeward voyage was further delayed when she damaged a propeller in comparatively light ice.

The Northwind was on winter patrol to study the ice pack, which was up to 65 feet thick along the icebreaker's 1,750-mile Bering Sea cruise.

. . . AND THEN TROUBLE STARTED

Continued from Page 1

youths rushed the police. Beer glasses went flying through the air.

One policeman fell hatless to his knees, stunned.

Two of three policemen were wrestling off the youths with their backs to the Black Maria.

I saw the youth with H-A-T-E on his knuckles screaming how he would like to kill "pigs."

GONE CRAZY

This was ridiculous. Everyone had gone crazy. They were really worked up, even though they were trying to follow a script written up for riot scenes in the U.S.

After a few seconds the scuffles ended, and the police looked dazed and even more scared.

The policeman on his knees slowly got up.

"It's all rather a bit silly, isn't," said one older policeman as he looked around at the hysteria.

ARRESTED

The police, with three youths arrested, cautiously got into their vehicles and left the scene.

Many of the crowd floated back into the pub.

Two long-haired youths were now kicking a man in a brown suit. People jammed around. The fight went careening down an aisle.

It broke off. The man, with blood trickling out of his nose and mouth, looked glazedly up from the floor at a circle of unsympathetic faces.

A waiter eventually moved in and helped the man sit on a chair.

The lights blinked off and on. People were splitting fast now.

A couple of young friends were telling me that the police had beaten up the youth out on the street and that was why the crowd was so angry.

PAVEMENT

"They pounded him in the stomach and hit his head against the pavement," one girl said.

"When I saw what they were doing to him I just had to yell 'pig'," said a university student.

As the last people left the bar, someone tossed a last beer glass against the wall.

No flower children these. "A lot of repressed people around," said Tony.

Except for a dozen broken beer glasses, there was no damage, hotel co-owner Jim Riddoch said this morning.

It was record beer-selling night for him.

He blamed the melee on five or six people. The rest were "onlookers".

"It's been like a big party since Wednesday. You can't blame the young people for celebrating," he said.

"It will go back to normal pretty soon."

I.O.O.F.
Independent Order of Odd Fellows
1864 Victoria Lodge No. 1 1970
Meets Every Monday, 8 p.m. — 1323 Douglas Street
Visiting Members Cordially Invited

Specializing in Diamonds, Watches & Fine Jewelry since 1886



$650 pair

For Her Ears Only

(pierced or otherwise!) diamond earrings to complement her galas and win compliments, too. From our diamond-studded, ear-resistible collection: a gifted pair that weighs one carat (one-half carat each) with gold backs.

Illustrations enlarged

W.H. Grassie LTD.

A Name You Can Trust

1209 Douglas 385-4431

Vancouver Store at 566 Seymour Street

Open Five Days a Week—Friday until 9 P.M.—Closed Wed.

50N70 IT'S OUR BIRTH-DAY! FAMOUS PLAYERS THEATRES CELEBRATING 50 IN SEVENTY

see page 11

WEATHER SYNOPSIS

Cloudy skies and rain associated with a low pressure centre moving down the coast will give way to sunny skies on Sunday as the disturbance moves south of the province. Over the interior patchy cloudiness persisted today but sunny skies will return there on Sunday.

DOMINION PUBLIC WEATHER OFFICE
9 A.M. FORECASTS
Valid until midnight Sunday

Victoria: Sunny with cloudy intervals Sunday. Light winds. Low tonight and high Sunday 42 and 55.

Vancouver: Mainly sunny Sunday. Winds westerly 15. Low tonight and high Sunday 42 and 55.

East Coast: Sunny with cloudy intervals Sunday. Winds northwest 15. Low tonight and high Sunday at Nanaimo 38 and 55.

West Coast: Cloudy with sunny intervals Sunday. Winds northwest 15 and occasionally rising to 25 over exposed areas. Low tonight and high Sunday at Tofino 42 and 55; Port Alberni 38 and 55; Port Hardy 35 and 50.

TEMPERATURES YESTERDAY

	Max.	Min.	Prcp.
Victoria	58	43	Nil
Normal	56	43	--
ONE YEAR AGO			
Victoria	54	44	.07
ACROSS THE CONTINENT			
St. John's	38	29	--
Halifax	40	33	--
St. John	44	32	--
Montreal	68	41	--
Ottawa	66	38	--
Toronto	69	33	--
Thunder Bay	44	29	Trace
Winnipeg	45	29	--
Regina	47	28	--
Saskatoon	52	28	--
Medicine Hat	45	31	--
Lethbridge	46	28	--
Calgary	42	20	--
Edmonton	48	29	--
Penticton	63	31	--
Kamloops	66	38	--
Cranbrook	53	29	--
Revelstoke	61	30	--
Vancouver	59	45	Trace
New Westminster	60	45	Trace
Prince Rupert	49	37	.23
Prince George	55	31	Trace
Nanaimo	62	44	.01
Fort Nelson	58	37	--
Whitehorse	47	25	--
Fort St. John	58	34	--
Seattle	62	44	Trace
Portland	66	43	--
San Francisco	62	49	--
Los Angeles	62	52	--
New York	60	46	--

World temperatures: Rome 68, 44; Paris 69, 54; London 61, 50; Berlin 57, 50; Amsterdam 53, 46; Brussels 62, 42; Madrid 82, 54; Moscow 46, 35; Stockholm 51, 39; Tokyo 65, 48.

U.S. temperatures: Detroit 71, 36; Las Vegas 65, 48; Phoenix 71, 57; Washington 67, 47; Miami 77, 73.

CITY'S WEATHER RECORD

Sunshine, April	124.6 hrs.
Last April	76.3 hrs.
Normal (30 years)	111.6 hrs.
Sunshine, 1970	512.7 hrs.
Last year	440.4 hrs.
Normal (30 years)	424.6 hrs.
Precip., April	1.82 ins.
Last April	.37 ins.
Normal (30 years)	.73 ins.
Precip., 1970	6.98 ins.
Last year	6.58 ins.
Normal (30 years)	10.58 ins.

Sunrise, Sunset Sunday
Sunrise 5:16 Sunset 19:10

Sunrise, Sunset Monday
Sunrise 5:14 Sunset 19:12

TIDES AT VICTORIA HARBOUR

	Time	Ht. Ft.	Time	Ht. Ft.	Time	Ht. Ft.	Time	Ht. Ft.
	H.M.		H.M.		H.M.		H.M.	
18	01.20	7.5	07.40	4.8	13.05	6.2	18.55	4.6
19	01.30	7.6	08.00	4.0	14.00	6.4	19.30	5.2
20	01.30	7.7	08.30	3.1	15.10	6.5	20.00	5.8
21	01.45	8.0	09.00	2.2	17.00	6.7	20.20	6.4
22	01.40	8.2	09.35	1.5	19.20	7.1	20.50	7.0
23	01.55	8.5	10.15	.9	19.50	7.4	22.10	7.4
24	01.30	8.7	11.00	.6				
25	02.10	8.9	11.45	.5				

TIDES AT FULFORD HARBOUR

	Time	Ht. Ft.	Time	Ht. Ft.	Time	Ht. Ft.	Time	Ht. Ft.
	H.M.		H.M.		H.M.		H.M.	
18	03.05	10.0	09.30	5.5	15.30	8.2	20.50	5.6
19	03.20	9.9	09.45	4.6	16.30	8.7	21.35	6.3
20	03.35	9.9	10.10	3.6	17.30	9.2	22.15	7.0
21	03.40	9.9	10.40	2.7	18.15	9.7	22.50	7.7
22	04.00	10.1	11.15	1.9	19.05	10.0	23.35	8.4
23	04.10	10.2	11.45	1.3	20.00	10.3		
24	00.25	8.9	04.35	10.2	12.25	.9	21.05	10.5
25	01.10	9.3	04.55	10.1	13.05	.7	21.50	10.6

The Weather and You

By CARL RIBLET JR.

Old Jeff, the retired Wyoming cowboy, is pretty bald. But he takes care of the fringe that remains around his head just as though he had a headful of hair. He said he likes to see the warm weather come because it helps hair to grow. I blinked and grinned at him, and he tried to prove his theory.

"I read once in the old Police Gazette that if a fellow kept an accurate, up-to-date calendar on his hair, he could figure how much it grows from month to month. And he just might discover that though hair doesn't grow like weeds, it does grow faster in summer.

"My barber told me that most men's hair is oilier—women, too, I suppose—in hot weather because the heat peps up the oil glands. The heat also stimulates the hair and helps to make it grow faster."

I told you once before, Old Jeff has an opinion about everything.

(Copyright, 1970, Los Angeles Times)

WHY WORRY?

About Preparing Income Tax Returns.

Let Us Do It
B.C. STENO TAX
& Accounting Services
Room 8—918 Government St.
386-6623 Res. 478-5908
Open Evenings till 9:00

1970 FAMILY SIZE MAZDA
the beautiful buy from Japan



DRIVE AND SAVE
1500 Sedans $2357
Wagons $2628

1500 Station Wagon
ELEGANT LUXURY IN THE ROOMY NEW 1800 SEDANS
$2525
(With Automatic $2725)



1800 SEDAN

ALSO
1200 SEDANS FROM ONLY $1898
(Automatic $200 Extra)
1200 SPORTS COUPE FROM ONLY $2098
1200 STATION WAGON FROM ONLY $2165
R100 SPORTS COUPE With revolutionary Twin Rotary Engine $2960

VICTORIA'S EXCLUSIVE MAZDA DEALER
HORWOOD MOTORS Ltd.
IN VICTORIA IT'S HORWOOD FOR MAZDA SALES—SERVICE—PARTS
810 JOHNSON AT BLANSHARD 385-1451



SPRING AND LOVE just naturally go together and Canadian actors Terry Black of Vancouver and Laurel Ward of Delta, Manitoba, skip happily through downtown Toronto after public announcement of their marriage. (CP Wirephoto)

SPIRO BLASTS SPACE CRITICS

WASHINGTON (WP) — Vice President Spiro T. Agnew charged Friday night that "social levellers of the new left" will seize upon the near-disaster of Apollo 13 to demand that the space budget be "soaked down into the nearest slum."

Speaking at a banquet of 1,200 Republican leaders here, Agnew said it would be a "short-sighted, tragic blunder" to heed the warnings of "fair-weather friends" of the space program who are "readying the lifeboats for a quick exit."

Agnew's speech followed a brief appearance by President Nixon, who also lavished praise on the astronauts but made no mention of space program critics.

★

Accident Raises Spectre of Death

WASHINGTON (WP) — An old fact became harshly apparent in the past five days: men could be lost in space.

The United States has no prospect of being able to rescue them before developing a reusable space shuttle plane, maybe in the late 1970s.

That will depend entirely on whether or not Congress decides within the next few years to increase the shrinking space budget by as much as a billion dollars a year.

The Apollo 13 men could have been lost if their guidance or rockets had failed to put them on the proper course and they had bounced off the earth's atmosphere Friday, skipping into far space to be stranded.

They could have been lost if their accident had occurred on their long voyage home, when they had no lunar module "lifeboat" to supply emergency oxygen and power.

An Apollo moon trip today costs $350 to $500 million. Flying a rescue rocket and crew from another launch pad might cost another $200 million.

RELIABLE SYSTEMS

So far, neither space officials nor astronauts nor congressmen have felt it is worth spending that much on rescue. The space agency philosophy has been to spend every cent possible on reliable systems with reliable backups, then go.

But space officials and space scientists have all recognized the need for a cheaper, reusable transportation system to replace the costly one-time rocket. The agency is now studying development of space shuttle craft — to take off with rocket boosters, then glide back to earth for aircraft-type landings.

Most U.S. spacemen see this as a tandem project with a big, permanent space station — with space station modules becoming eventual spaceships for manned voyages to planets like Mars.

The space budget is $4 billion this year. President Nixon has proposed just $3.3 billion for fiscal 1971, a cut that jolted space leaders.

SHUTTLE CRAFT

To build the first shuttle craft and first 12-man unit of a big space station by 1977, said Dr. Wernher Von Braun two weeks ago, would take "on the order of a billion dollars more a year." If the goal were 1977, fiscal 1972 would have to see an added $300 million with the extra billion or so starting in 1973.

It may or may not be forthcoming. Several members of Congress have already announced their intention to shoot at Nixon's $3.3 billion, though the Senate Space Committee seeks to add 300 million.

The space science and technology panel of the President's Science Advisory Committee has offered a possible middle course in manned space: developing the shuttle without an immediate decision on a big space station, and using it as a satellite installer and repairer, as well as the rescue craft of the future.

Mayor Launched Winner With Press Conference

BY JIM HUME

Mayor Courtney Haddock launched a winner Wednesday when city officials played host to ivory tower press types to unveil details of the city's $6.3 million capital budget.

Far more articulate than usual, the mayor made a firm and convincing pitch for support for the five-year program. He even convinced some of the editorial writers and commentators that a five-year program is easier on the taxpayers' pocket book than a yearly upward lurch of taxes.



Hume

It was, by any standard, a good press conference with the weighty-thinking scribes out in full force.

●

You can always tell the editorial penmen in such events. They're a little paler than the average guy and wander around in a sort of bewildered way, like a mole in bright sunshine. Well, they don't get downtown very often.

Anyway, the soiree got the budget off to a flying start.

Sometime within the next couple of days the six billboards donated for the city's use will sprout with their prevote message. (Maybe a seventh could be brought into action on Douglas Street. Most people know how to spell Haddock now and the pre-December election message is a mite old.)

●

And early next week everybody at city hall, from city manager down to clerk-typist one, will go on a letter addressing binge in order to get 17,500 pieces of hand-addressed envelopes in the mail.

The hand-addressing bee—it works out to about 150 envelopes per worker—was the brain-child of Ald. Harold Olafson. It's sad, but true, that such tricks of the political trade are required to stimulate interest in civic issues.

And even with each piece of information mail hand-inscribed, the turn-out to the polls will be shockingly low.

My guess is that the city will be lucky if the vote tops the 27-per-cent mark. City manager Dennis Young is more optimistic. He feels that April 30 will see more than 30 per cent of the eligible voters trekking to one of the five available polling stations.

Young is also confident that the referendum will pass with more than 75 per cent of those voting in favor. I'm calling for a pass with between 70 and 72 per cent in favor.

●

The majority would be much higher if all 17,500 eligible voters cast ballots. Alas, it's usually the protesters who take the time and trouble to head for the polling booth to make their point.

Friday afternoon city hall brass pulled one of its smarter moves in the budget campaign.

Gathered in the upper lounge of the McPherson Playhouse were just about all of the city hall staff members who, one way or another, bump into the public on a dialy basis.

●

With the mayor as lead-off speaker and half a dozen assorted department heads as back up, the staff got a good rundown on the various programs in the budget.

The reason? So that this time around they will be able to answer questions asked of them by worried taxpayers.

Haddock had a good message for the gathering.

"One of the most important rules of salesmanship is to never, ever, say 'I don't know' when asked a question. You should always say 'I'll find out'."

●

And that, basically, is what he asked city staff to do during the next 11 days; provide the answers they can and find the answers when they get stuck.

Following the briefing, a sandwich snack and cup of coffee were served. And such was the conversation that treasurer Jim Bramley was seen to smile and have half of a second sandwich.

When "Bram" is optimistic, all's well with the world.

INSIDE CITY HALL

Labor Quits Human Rights Body

The 18-month strike against Hy Fidelity Photos Ltd. has prompted the Victoria Labor Council to withdraw its membership in the British Columbia Human Rights Council.

Since it began, the strike force has dwindled to two women, members of the Teamsters' miscellaneous workers, who stopped work over the company's owners, Mortifee Munshaw Ltd. refusal to recognize their union.

Labor council secretary Larry Ryan told a meeting Wednesday the decision to withdraw came after he learned A. W. S. Mortifee of the Vancouver-based firm is vice-chairman of the Human Rights Council.

The labor council ratified the move after Ryan argued that Mortifee's position in the strike situation ran counter to his position on the rights council.

Ryan had written to Joseph Katz, chairman of the rights council, calling Mortifee's position a "startling anomaly" in light of his refusal to permit employees a choice of unions.

Guilty Plea

TRAIL (CP) — Terrance Bird, 18, of Trail, changed his plea to guilty Friday and was sentenced to six months definite and two years indeterminate for assaulting a juvenile girl. Bird also received similar concurrent sentences for dangerous driving and possession of a concealed weapon.

PUBLISHERS ELECT PROVINCE MAN

TORONTO (CP) — Fred S. Auger, Vancouver Province, has been elected president of the Canadian Daily Newspaper Publishers Association.

Other officers elected were C. B. Macgillivray, Thunder Bay Times-Journal, first vice-president; E. B. Richards, Toronto Globe and Mail, second vice-president and W. C. Rankin, Toronto Star, treasurer.

F. I. Ker, of Hamilton, was named honorary president.

Israel Criticized

DAR ES SALAAM, Tanzania (AP) — Lusaka, Zambia, will be the site for a summit conference of non-aligned nations later this year, delegates from 60 countries decided Friday at the end of a 4½-day preparatory conference. The delegates also approved a communique expressing grave concern at "the escalation of military actions against civilian populations by Israel" and reaffirmed "the inadmissibility of the acquisition of territories by war."

ROLLS ROYCE
1961 Silver Cloud 11
MINT CONDITION

New (hand rubbed multi coat). Shell gray lacquer exterior with complimenting full leather interior. Complete with power steering, brakes and windows.

FULL PRICE ONLY
$7,900.00

For Full information please call
ALBERT BELL
CALGARY—269-5341
Evenings and weekends 255-0325

BUSINESSMAN'S SPECIAL
Create your own Poor Boy Sandwich at our Sandwich Bar.
ONLY 99¢
Coffee or Tea Included
12 'til 2—and After Theatre
McPherson
Seafood and Steakhouse
No. 2 Centennial Steakhouse
388-4741

PUTTING YOU FIRST KEEPS US FIRST
CHEVROLET
No. 1 WINNING TEAM
CORNELL
3050 DOUGLAS 385-5777

ESQUIMALT MUNICIPAL SPORTS CENTRE
PROGRAM TO TEACH
ROLLER SKATING
STARTS MONDAY, APRIL 20th
7:00 P.M. TO 10:00 P.M.
Admission Only 50¢ Skates Included
Children 25¢ Under 12 yrs. of age
With Season's Membership Pass of $1.00
Family Pass $2.00
EVERYONE WELCOME
PROFESSIONAL INSTRUCTOR—MR. BILL MACDONALD
PHONE 386-3261 FOR FURTHER INFORMATION

continuing education

THREE WEEKENDS ON CAMPUS

The purpose of this program is to provide residents of Greater Victoria with an opportunity to live and study at the University. Accommodation will be in University residences and instruction by members of faculty. The program consists of three separate weekends from Friday evening to Sunday noon. Each weekend will be directed towards a different topic from three areas of University study. Faculty from the Departments of Music, English and History in Art will act as Resident Tutors for group instruction and will also guide individual learning.

Central to each weekend will be the direct involvement of participants in subject matter to be studied. Live musical performances, literature readings and visits to the University's Maltwood Museum will supplement lectures and discussion. Participants will be encouraged to learn from each other as well as from Resident Tutors. An informal atmosphere will be maintained.

May 8 - 10, Music Weekend, Resident Tutor — Leslie Thimmig
May 22 - 24, Literature Weekend, Resident Tutor — Lawrence Russell
May 29 - 31, Art History Weekend, Resident Tutor — Richard Morris

For detailed program information and registration forms, call Division of Continuing Education, 477-6911, Local 395.

Woolco
SALE PRICES EFFECTIVE
1 DAY ONLY MONDAY
STOP N' SHOP

CHECK THIS
Girls' Shells
100% acrylic fibre. Turtleneck in solid and striped. Colours of green, mauve, pink and red.
Reg. Woolco Price 1.76
3 for $5
Children's Wear

Children's Hooded Jackets
Cotton knit with zippered front. Fleece lined. Ideal for camping. Sizes 3 - 6x. Blue, white, navy and orange 2.27
Children's Wear

Men's Sport Hose
Cushioned stretch for foot comfort. Lined with cotton. Sizes 10-12. Tan, black, green, brown, etc. ..... .67
Hosiery Dept.

Ladies' Panty Hose
One size. Seamless stretch. Spice, navy, taupe and beige 1.17
Nylon Dept.

Girls' Cotton Briefs
Nylon reinforced. White only. 3 pair to a bundle. Elasticized leg and waist. Sizes 8-14 ..... 1.17
Lingerie Dept.

Men's Casual Pants
Slim or regular cut. Sizes 28-36 ..... 2 for $7
Men's Wear

8:00 P.M. SUPER SPECIAL
Ladies' Nylons
First quality seamless mesh. 100% nylon. Nude heel. Biege, spice and burnt amber. Sizes 9 - 11.
.18
Nylon Dept.

Plant Starter Kits
Already planted seeds. Just add water. Choose from assorted flowers or tomatoes.
Reg. Woolco Price .59 ..... 2 for .57
Garden Centre

Sawhorse Brackets
For 2" x 4" lumber. Grips legs and rail securely.
Reg. Woolco Price 2.27 ..... 1.88
Hardware Dept.

Plastic Memo Caddies
For your memo's letters and notes. Choose from turquoise, avocado and white.
Reg. Woolco Price 1.33 ..... .99
Housewares Dept.

12 oz. Yacht Mops
All cotton string handy for basement, carports, etc.
Reg. Woolco Price 1.37, now only .99
Housewares

Fiberglas Screen
Rust resistant, ideal for making shutters for summer screen windows, etc. Save 50%. Reg. Woolco Price 1.26 to 3.44 ..... .63 to 1.72
Hardware Dept.

Small Animal Starter Kits
Includes all chrome cage, litter and starter kit for small pets.
Reg. Woolco Price 8.88 ..... 7.96
Pets Dept.

Aquarium Plants
Many styles and shapes to choose from.
Reg. Woolco Price up to .99.
Now only, EACH ..... .10
Pet Dept.

Tote Bags
Beautiful coloured, floral tote bags in hopsack weave. Assorted exciting colours, in two styles to choose from. 6.86

Napkins
400 White serviettes in a package. The ideal economy size package. .99
Stationery Dept.

Plastic Cutlery
100 assorted knives, forks and spoons. Ideal for picnic, camping or patio use. ..... .96
Stationery Dept.

Croquet Cart Set
This set includes four mallets, four balls, nine metal wickets and pull cart. All plastic construction.
Reg. Woolco Price 3.96. ..... 3.46
Toy Dept.

GTO Racer
Sturdy all-plastic construction. Available in red and green. Ideal for outdoor and indoor fun. 6.66
Toy Dept.

Mod Watches
Girls mod, mod, mod watches. Assorted coloured dials with 2 extra wide straps. Fully guaranteed.
Reg. Woolco Price 9.99 ..... 6.99
Jewellery Department

Gents Philishave
Rechargeable, cord/cordless. The smoothest, most comfortable, closest shave you can get with an electric shaver . . .
Reg. Woolco Price 38.86 ..... 29.99
Jewellery Department

UNBEATABLE SAVINGS
AC-DC Radio Record Player Combination
Use it at home on AC current or take it with you and use the batteries.
Reg. Woolco Price 37.50
29.99
Jewellery Dept.

Coleman Camp Stove
2-burner Coleman camp stove. Tourist model. 16.47
Sporting Goods

Spinning Rods
8-ft. fiberglas spinning rod. Cork handle.
Reg. Woolco Price 12.97. ..... 10.47
Sporting Goods

SPECIAL VALUE!
Camp Cots
4-way cots. Ideal for camping, beach or lounging on sundeck or patio.
7.88
Sporting Goods

Brentwood Bicycles
Boys' or girls' standard Brentwood Mustang Bicycles. In gold, copper, green or rose.
Reg. Woolco Price 47.97. ..... 44.97
Sporting Goods

Boat Bumpers
16"x3". Boat Bumpers of closed cella-foam plastic. Resistant to oil, grease, etc. 2.80
Sporting Goods

Hanimex 1200 TAF Slide Projector
Quartz iodine lamp, automatic focus, remote control, automatic timer, single slide editor slot, takes straight or circular trays. 99.95
Camera Dept.

Brentwood Recording Tape
Tough 1 mil. polyester base. 1800' on 7" reel. Reg. Woolco Price 2.57. ..... 1.99
Camera Dept

Projector Table
Sturdy tubular metal legs. Scratch resistant, Arborite top. 3-way plug with long cord. Folds for storage. Reg. Woolco Price 13.47. ..... 10.88
Camera Dept

OPEN MONDAY TO FRIDAY, 10 A.M. TO 10 P.M., AND SATURDAY, 9 A.M. TO 10 P.M.

OPEN 10 a.m. - 10 p.m. DAILY
Photo Albums
New shipment just arrived. Attractive printed fabric covers. Adhesive pages with plastic cover. No corners needed. 3.97
Camera Dept.
OPEN A "CHARGE IT" ACCOUNT

TOWN AND COUNTRY SHOPPING CENTRE, DOUGLAS ST. AND SAANICH

Victoria Daily Times

Established 1884

Published every afternoon except Sunday by the Times Publishers, Limited, 2631 Douglas Street, Victoria, B.C. Second-class mail registration No. 0625. All undelivered copies and notices respecting changes of address are to be sent to the above address. The Canadian Press is exclusively entitled to reprint the local news published herein.

W. ARTHUR IRWIN, Publisher

BRIAN TOBIN, Editor — GORDON BELL, Managing Editor

SATURDAY, APRIL 18, 1970

'Courage and Cool Heads'

THE SAFE LANDING OF THE three United States astronauts despite the hazards of their stricken space vehicle was greeted with world-wide relief and admiration. Failure of the moon mission, with its new and chilling dangers, demanded even greater technical competence and human courage than a perfect mechanical performance would have done. These qualities proved available in abundance, both in the space capsule and on the ground.

In a very real sense the incident should do much more for the United States than the actual scientific achievement involved. At a time when the nation could well do with a boost in morale and unity, the ill-fated moon voyage showed again, and beyond doubt, that the United States can produce human and technical resources second to none in the world. Achievement in triumph is one thing, and a fine one; but response to emergency, competence under pressure, are what distinguish true ability. This the astronauts and their ground support demonstrated on a grand scale, and Americans everywhere—somewhat as Britons did when a Commonwealth climber won world acclaim by conquering Mt. Everest at a critical time—can take heart and determination from these exemplary representatives of their country.

Among the plaudits from all parts of the planet the comment of the Soviet newspaper Tass summed up the general reaction. It praised the astronauts and their ground crews for "working in very complicated conditions ... with courage and cool heads". That could constitute good advice for any nation today, Russia no less than the United States. And in a similar vein is the comment of Dr. T. O. Paine, administrator of NASA, who sees that the space program can learn more from the difficulties just experienced than it would from a flawless landing on the moon.

In this light, too, the United States can read a lesson; and all its friends, and particularly its closest northern neighbor, will wish it future success not only in space exploration, which it rightly will continue undaunted, but also in overcoming the other wider problems which now afflict it and hamper its full emergence into the splendor it should enjoy.

Little Talent, Less Taste

ASSISTED BY $10 MILLIONS OF the taxpayers' money, the Canadian Film Development Corporation has had a part in financing two feature-length films that have met with a total lack of applause from critics and bare toleration from the public. The first of these efforts, entitled Explosion, detailed the doings of a psychotic draft-dodger on a rampage in Vancouver. In a recent Toronto paper, the second effort entitled Flick It!, describes itself this way: "heavy music, raw horror, naked ladies, gratuitous violence and Frankenstein monsters don't make a great movie ... but they don't hurt!"

They do hurt, and most Canadians could not agree more with the first part of the statement — that violence, horror and monsters do not make a great movie. What these elements do make is a facsimile of what the world's movie industries have been churning out with boring regularity. Exaggerated movie sex, violence and horror are tolerable if they make a valid point and constitute an integral part of a story. But the Toronto advertisement for Flick It reads suspiciously like a come-on for naive voyeurs.

If Canadians are going to produce viable films at the expense of the taxpayers, then the films should be Canadian in theme and content and of some artistic or social value. Repeating what has already been done ad nauseum by Hollywood, Italy and France will never make Canadian films successful. The National Film Board has shown that this nation can produce artistic and commercially successful films that win world-wide critical acclaim. At Expo 70, the NFB film entitled simply The Land, has helped to make our pavilion one of the most popular of them all.

Inundated as Canada is by foreign influences, it is a waste of money to burden the art of film-making with still more mediocre reproductions of dubious taste. Those who are responsible for doling out public financial aid to would-be film producers should keep this in mind. In the precarious medium of film-making a few failures will be forgiven, but the public will not have its money frittered away on projects that pander to the lowest transient commercial motives. Canadians know good films can be made here; the CFDC should get on with the job and stop financing imitations.

An Issue For the Canadian Conscience

A DEPRESSING PICTURE OF living conditions for Eskimos and the potentially bleak future ahead of them has been given to Canadians by Michael Marsden in a lecture tour which brought him to the Canadian Club here this week. Scattered sparsely over a huge and inhospitable area, they live above exceptionally rich natural resources which they are unable to exploit and are largely spectators of today's money-making developments in the far north. Their housing is inferior, their earnings meagre and their population, small though it is, is outstripping the traditional means of natural sustenance available to them.

Mr. Marsden makes a plea for government allocation of a major sum — the figure of $700 millions was mentioned — from the earnings of which assistance could be provided for these people of the far north. That is one approach but, by itself, an inadequate one.

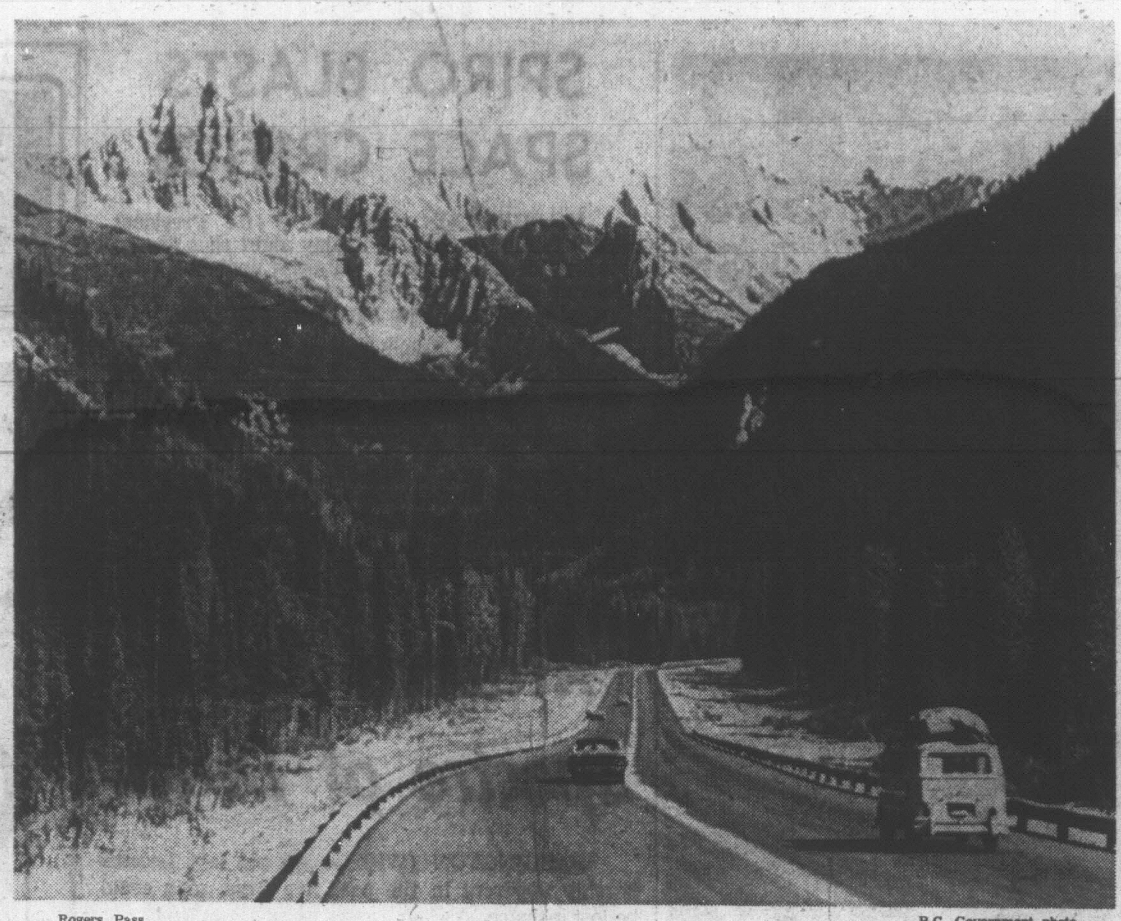
The task ahead of our society, if it is to discharge its human responsibility to the Eskimo, is to provide those opportunities permitting him to take a decent place in the 20th century from which he cannot escape. Efforts so far have been of minimal success only.

The federal government has made educational provision for the Eskimo and found him a ready pupil, particularly in the mechanical field.

But this has yielded only questionable returns. To enjoy the amenities of today, he must move south and his chance of making a successful transition to urban life is reduced by social pressures which few can withstand.

Mr. Marsden says a multitude of studies have been made on the Eskimos: "We know all we need to know about them ... What is needed now is action to help them."

Effective action cannot be long delayed if the Eskimo is to survive. Mr. Marsden has not been able to provide a full answer to the problem, but at least he has brought an eye witness's opinion of the situation and helped to stir the conscience of Canadians to seek an answer to a Canadian dilemma.



Rogers Pass —B.C. Government photo.

Letter

Enough is enough

Pressure, all too often accompanied by force or the threat of force, seems to be the motivating factor in today's world.

Students join together and by mass action compel universities to capitulate and governments to increase their grants. Unions coerce employers into giving them more money. Doctors and lawyers, the most rigidly organized of all, refuse any restrictions on their right to gouge the public through excessive fees. Big businesses, often by combinations in restraint of trade, keep prices on an ever upward path. And so the cost of living mounts from month to month in a dangerous spiral, the end of which no one can foresee.

Now someone has to pay for all this and unfortunately it is the most defenceless group of all, the old and disabled and those whose income remains almost constant from year to year.

Isn't it about time that some organizing genius brought all these people together in a great organization dedicated to the proposition that enough is enough and that the oldsters refuse to be the fall guys of the economy any longer? Perhaps their slogan could be "Pensioners of the world unite, you have nothing to lose but the hopelessness of your present position." — F. L. P. Anderson, 430 Chester.

FROM UNITED NATIONS, N.Y.

By WILLIAM R. FRYE

Restraints on Counter-Offensive in Cambodia

CAMBODIA became, this past week, the world's latest small country to cry for help from a marauding Communist invader. Rarely has the free world had more impelling reasons of self-interest to respond affirmatively. It is not simply that Cambodia has recently switched sides — ousting an unpredictable neutralist leader, aligning itself solidly on the side of the free world, and thus making of itself a kind of test case. It is that the Cambodian turnabout alters significantly, in the allies' favor, the terms and conditions of the Vietnam fighting, providing opportunities which, if fully exploited, could greatly improve the prospects of success in the war.



Frye

What has happened is that the Vietnamese Communists have been challenged in their use of strategically important sanctuaries on Cambodian soil.

Whereas previously the Reds had virtually uninhibited access to these sanctuaries for rest and resupply, subject only to occasional allied harassment, now they have been forced to fight the Cambodian army in order to continue using them. The Communist offensive in Cambodia is an effort to nail down that privilege.

Moral Position

The Cambodian army is not the most formidable combat force in the world. But the fact that it is engaged makes the moral position crystal clear; and if the allies were to close the other side of the vise, attacking the Reds from the rear (as they have done on isolated occasion), the enemy might be thoroughly put to rout.

In such a case, the scale on which Hanoi and the Viet Cong could conduct future operations in South Vietnam would be significantly reduced. There may be no such thing as "victory" in Vietnam, but this could be a reasonable facsimile.

A shift by Yugoslavia in 1949, similar in effect to that of Cambodia today, enabled Greece to succeed in suppressing the first major Communist guerrilla war of the mid-20th Century.

What Cambodian Premier Lon Nol asked for this week was arms. What he should get is manpower and massive support operations — a full-scale allied counter-offensive against the North Vietnamese and Viet Cong in Cambodia.

Among the useful by-products of such an action would be the prospect that North Vietnam's interest in a peace conference for all of Indo-China would be stimulated. Hanoi would have two new things to gain from such a conference; security for its forces, and a greater prospect of genuine neutralism in Cambodia.

There is, moreover, further justification for a counter-offensive. Two years ago the United States agreed with Hanoi to limit the scope of the fighting. The bombing halt was one result.

Hanoi continues to break its part of the bargain. Just this past week, Saigon once again was subjected to rocket attack. This kind of action was clearly ruled out, as were attacks on other major population centres.

Restraint should not indefinitely be a one-way street.

Inhibitions holding Washington back from what is called "broadening the war" can be summarized as follows:

- The value of Cambodia's posture as a nominal neutral. For her to become visibly a full-scale military ally of the United States and South Vietnam would be to undercut the persuasiveness of her voice in the diplomatic arena, including the UN, if her case comes here.

Memories being short, it might give a color of justification to what is now a bald and indefensible North Vietnamese invasion of Cambodia.

- The vulnerability of the new Cambodian regime at home. Until that regime is solidly grounded in power, the appearance of too close an alliance with the United States could complicate its bid for popular support. Neutrality is widely favored in Cambodia.

- The no-more-Vietnams syndrome in the United States, notably in Congress. Political restraints on the use of American forces in a new arena — even though it is in fact the same war — are very strong.

Most Significant

The latter inhibition is, of course, the most significant. President Nixon may not, in fact, now have the option of significant American operations in Cambodia. The momentum of withdrawal has become self-perpetuating.

It is sad; but of such ironies is history made. The chance to win in Vietnam may have presented itself at a time when political and diplomatic restraints, heightened by war-weariness, prevented its acceptance.

And the United States, which often in history, through dogged courage, has fended off disaster — indeed, which set out to do so exactly 195 years ago today — seems determined now, equally doggedly, to fend off possible success.

(Copyright, William R. Frye, 1970)

Nature Rambles

By FREEMAN KING

At this time of the year the trans-Canada air passenger flying from Vancouver catches an early view of the bright green that is the pasture land of the Fraser Valley, then the dark green dots below of the conifer forest reaching toward the mountain tops. Then come the great snow-capped peaks of the mountain ranges with their shaded valleys that carry the thread-like rivers down to the lakes and sea.

Cold and aloof, they seem to proclaim themselves the true wilderness not to be disturbed or destroyed by mere man. But eventually time will take them down and rebuild them again. Their eternal snowcaps make it possible for man and all living things to survive. They are ageless and ever new.

The peaks and passes, with the deep valleys, break up the great winds that come in from the ocean carrying life-giving waters that the green below may live.

As the flight progresses, the long rolling foothills of the eastern slope fold down to the great flat lands, and there the vastness of the Prairies reaches as far as one can see, north to the land of the little sticks and the tundra of the Arctic.

One looks and sees the "patches" that are frozen lakes and sloughs, holding the land's "lifeblood" in trust for the long hot summer days to come and promising refuge and food to the multitude of birds that will migrate north to their ancestral nesting grounds.

As you look down, the roads leading into towns and villages run like tiny threads holding them together.

In the Great Lakes country, the picture changes again, for here we see the rocky mounds and huge outcrops with their networks of lakes and streams now covered with ice and snow. In a short time they will carry water down to the great inland seas.

These seas will enable man to move his goods to the interland and allow residents there to send out food for the ever-hungry world.

Eastward the ribbons of communications grow larger and, ever-expanding, lead to the large cities and towns, blanketed in a haze of smoke.

Then come the great arterial highways with their ant-like traffic rushing from here to there — in a hurry for what? The networks of highways and overpasses, clover leafs that destroy the good earth even amaze man who created them.

FROM OTTAWA

By MAURICE WESTERN

Calling the Watchdog to Heel for Doing His Job

IN the face of opposition probings and protests the prime minister on Monday endorsed the criticisms of the auditor-general expressed earlier by Donald Macdonald, government House leader and Bud Drury, president of the Treasury Board. Mr. Drury's allegation, in his words of Saturday, is that the auditor general (in his annual report) "has expressed his view as to the appropriateness of some government policies. Now in this sense he's pitting his judgment as to sound business practice, sound governmental policy, against the government ..."



Western

In a long series of questions Conservative and New Democratic members sought to ascertain precisely how Mr. Henderson had trespassed on the policy field; in what respect he had gone beyond his authority as set out by statute. After a series of generalized answers, Mr. Douglas asked whether it was the contention of the government that comments about the remissions of over $180 millions in duties to automobile manufacturers represented an invasion of the policy field. Mr. Trudeau agreed that this would be an example.

Either the government takes a very narrow view of Mr. Henderson's "watchdog" role or else it places a very broad interpretation on the term "policy."

The duties of the auditor general are set out in the Financial Administration Act. He is to examine and report to the House of Commons the results of his examination of expenditure and revenue transactions in the preceding year.

He "shall call attention to every case in which he has observed that:

- Any officer or employee has wilfully or negligently omitted to collect or receive any money belonging to Canada,
- Any public money was not duly accounted for and paid into the consolidated revenue fund,
- Any appropriation was exceeded or was applied to a purpose or in a manner not authorized by Parliament,
- An expenditure was not authorized or was not properly vouched or certified,
- There has been a deficiency or loss through the fraud, default or mistake of any person, or
- A special warrant authorized the payment of any money, and to any other case that the auditor general considers should be brought to the notice of the House of Commons."

It will be apparent that these are very broad responsibilities and certainly they have not been narrowed by custom. With the enormous growth of government, the rising public concern about waste has been recognized by successive committees on public accounts. For example, Mr. Henderson regularly reports details of non-productive payments; this at the direct request of the committee on public accounts.

Scope of Audit

Section 67 of the act deals with the scope of the audit. Since it is directly relevant to Mr. Trudeau's example, it should be quoted.

"The auditor general shall examine in such manner as he may deem necessary the accounts relating to the consolidated revenue fund and to public property and shall ascertain whether in his opinion:

- The accounts have been faithfully and properly kept,
- All public money has been fully accounted for, and the rules and procedures applied are sufficient to secure an effective check on the assessment, collection and proper allocation of the revenue,
- Money has been expended for the purposes for which it was appropriated by parliament, and the expenditures have been made as authorized, and
- Essential records are maintained and the rules and procedures applied are sufficient to safeguard and control public property.

Mr. Henderson is also charged with carrying out a Legislative audit, satisfying himself that transactions relating to the consolidated revenue fund and to public property conform to the statutes of Canada as well as to established constitutional practice.

Avoided Policy Criticism

At no time did Mr. Henderson criticize the automobile agreement. Any such criticism would have been an invasion of the policy field.

What he said this year and in previous reports was that "the procedures followed by the customs and excise division ... in administering the concessions were not adequate to protect the revenue." In light of the above, what is wrong with that?

Specifically, the auditor general complained of the lack of records on duty owing or on the total imports for which a manufacturer must account.

He has been saying for years, not that the Tariff Order of 1965 was wrong but that the government did not collect taxes from manufacturers who failed to qualify under the order. Was this not his duty? The government could not deny the facts because in January 1969 it passed a special order-in-council to forgive amounts owing and now estimated at more than $180 million.

Is it contended that Mr. Henderson should not have reported this because ministers entered objections last year when his observations were considered by the public accounts committee? This would be strange because the committee has yet to report on the matter.

Mr. Henderson said that officials of the departments of industry and finance appear to place greater emphasis on criteria which are not in the tariff order than on certain criteria which are included.

The sin of the auditor general, is, apparently, his suggestion that, for the protection of the revenue, the criteria ought to be included in the tariff order. But he is required by statute to satisfy himself that "procedures applied are sufficient to secure an effective check on the assessment, collection and proper allocation of the revenue." In the circumstances he is not and cannot be satisfied.

It is seven years since the Conservatives left office and in consequence most of Mr. Henderson's findings now cause embarrassment to the Liberal government. But it was not always so. No complaints were made of his earlier reports which probed waste and irregularities chargeable to the Conservative administration.

Usefulness Impaired

The attacks on the auditor general are objectionable for two reasons. The first is that, as a non-political public servant, he cannot reply. The second is that they impair his usefulness.

The public accounts committee recommended three years ago that, to ensure the independence of Mr. Henderson's office and to improve Parliamentary control of public funds, a separate Auditor General of Canada Act should be passed. Mr. Trudeau has now indicated that such legislation will be introduced at the present session.

It will be important, in view of the government's mood at the present time, to ensure that the bill serves the purposes originally intended and that it is not, instead, a means of clipping the wings of the auditor general or, more simply, of getting rid of Mr. Henderson.

Accused's Right of Silence Outdated Now?

By MR. JUSTICE EDSON HAINES

Partial text of a recent address by Mr. Justice Haines of the Ontario Supreme Court to the Toronto Academy of Medicine.

It is the duty of a judge to declare the law, not reform it . . .

I want to make it clear that I am not speaking as a judge, I am expressing my personal views concerning what I consider the number one problem of our Western world—the challenge of law enforcement.

In my opinion, unless we truly recognize that challenge and solve its problems we must face the fact that a society which cannot enforce its laws must perish.

I submit that the greatest obstacle to efficient criminal law enforcement in Anglo-American jurisdictions is the right of the accused to remain silent.

It is a luxury society can no longer afford. It contributes to the high success ratio of crime. It frustrates the police, comforts criminals and encourages disrespect for the law.

And with great deference to the legal profession, the abolition of the right to remain silent is necessary to save an honorable profession from its own dishonor.

What is this right to remain silent and how did it come about?

The rules about admissibility of statements by accused persons are very ancient. They arose in medieval time when illiterate prisoners often were subject to torture in order to extort confessions.

The statements thus obtained were made in the hope of escaping further suffering, so were untrue and not to be relied upon. It must also be remembered in those days the accused could not testify, call witnesses or be defended by a lawyer.

Equally important were the large number of offences punishable by death. A man could be hanged for stealing a sheep. But today there are no such reasons.

▣

In the middle of this Twentieth Century what possible reason can exist for not asking the accused in a public court all reasonable questions pertaining to the offence?

Actually when we compare our modern civil procedure with our criminal procedure we discover a somewhat schizophrenic process.

On the civil side full disclosure becomes the hallmark. Both parties to the litigation must set forth their position in what we call pleadings, make production of relevant documents, submit to pre-trial examination under oath, and for the better resolution of the dispute the court may order inspection of documents and property in the hands of third parties.

All pre-trial utterances by the parties are admissible in proof of the facts asserted. The trial judge and counsel may comment on the failure of either party to testify or produce evidence.

In brief, our rules of civil procedure are calculated to get at the truth and take the sporting element out of litigation. Hence the vast majority of civil cases are resolved by settlement.

The criminal side is quite different. The entire process does resemble a game. Despite his right to remain silent, if perchance the accused does make pre-trial utterances to a police officer, before they can be used against him the prosecution must prove they were voluntary.

On being charged he is entitled at a preliminary hearing to examine all witnesses for the prosecution and thus obtain discovery of their evidence.

He is also entitled to know the nature of other evidence to be called at his trial and of any fact in the possession of the prosecution which might help him, while on his part he remains silent, and under no circumstances can be compelled to disclose the nature of his defence, produce a document or make any admission.

At his trial his counsel can cross-examine the Crown witnesses at length and challenge their probity even when he knows they are telling the truth, and then at the end of the Crown's case can elect to call no evidence.

▣

Or if he chooses he can then for the first time present a defence. It may be an alibi which, sprung on the prosecution on such short notice, cannot be checked.

He may plead drunkeness, provocation, insanity, automatism, say the deed was committed by someone else, or give such version of the facts as he sees fit. None of this need be disclosed to the prosecution beforehand.

Then when the evidence is all in the judge must tell the jury that the accused is at all times presumed innocent until the prosecution has proven his guilt beyond a reasonable doubt; further the judge must tell the jury that even if they do not accept the evidence of the defence, if that evidence leaves them with any doubt about the case for the prosecution they must acquit.

They jury must be unanimous, and neither the judge nor the Crown Attorney may comment on the failure of the accused or his spouse to testify.

If our Canadian courts used the same rules to try civil cases, the Canadian public would soon find a better way of resolving its disputes.

Apart from those founded on the Anglo-Saxon, the task of the judge in most foreign systems of law is akin to that of the laboratory, to ascertain the real truth by all proper means.

Essentially the inquiry into the circumstances devolves upon the court and the investigating judge or officer may take considerable time in developing the evidence both for and in favor of the accused.

Frequently those injured in the incident giving rise to the charge are also represented and it is not unusual for the verdict to deal not only with guilt or innocence but also with civil responsibility so that all matters may be concluded in the one proceeding.

▣

Complicated rules of evidence are unknown. The tendency is to admit all testimony on the theory that the court gives to all evidence the weight it deserves.

The accused is questioned as the facts are developed during the investigation and his explanations are checked out by the court, which also searches out and examines witnesses for the accused.

Serious trials often commence with the examination of the accused which has the advantage at the outset of discovering those areas in dispute and those about which there is no controversy.

They really try the man as well as the facts. Consequently the record of the accused, good or bad, is before the court.

A feature emphasized in many jurisdictions is that the acquittal of the guilty is a threat to the security of society.

And it is interesting to note that when the Allies were formulating the rules for the military courts in Germany in 1945 they adopted the inquisitorial system and made each accused a compellable witness.

How does this right to remain silent affect the volume of crime? The simple answer is that it encourages crime by enhancing the chances of success in avoiding detection and conviction. The criminal is living in a golden age, said Lord Shawcross recently.

In a message to Congress in March, 1965, President Lyndon Johnson said: "Crime is running wild — some city streets are turning into jungles — murderers, rapists, muggers, robbers are on the loose in cities and suburbs."

Why is the criminal living in a golden age? Because crime is so successful.

Governments exist chiefly to foster the rights and interests of its citizens — to protect their homes and property, their persons and their lives. And each citizen is entitled to ask, "What is wrong with a system that does not protect?"

My submission is, simply, require every criminal suspect to answer all reasonable questions and, if he refuses to answer or lies, draw the appropriate inferences.

Give to the people when a crime has been committed, the same rights it gives to an individual who has been robbed. In a word make the accused a compellable witness. Rid ourselves of the rules that give the criminal such an advantage.

▣

One completely false assumption accounts for a great deal of public misunderstanding as to the need for police interrogation. It is a fallacy created and perpetuated to a very considerable extent by mystery writers, television and the movies.

Proceeding on the false premise that, whenever a crime is committed, if the police would only look carefully at the crime scene they will almost always find some clue that will lead them to the offender and at the same time establish his guilt. This is pure fiction.

In real life the situation is quite different. In many circumstances physical clues are entirely absent. The only approach to a possible solution is the interrogation of the suspect and others who may possess useful information. Furthermore, the suspect and his associates are often men of considerable criminal sophistication and interrogation must be conducted with skill and persistence. Professor Fred E. Inbau, one of the leading U.S. authorities on crime detection, says:

Many criminal cases, even when investigated by the best-qualified police departments, are capable of solution only by means of an admission or confession from the guilty individual or upon the basis of information obtained from the questioning of other criminal suspects.

"Criminal offenders, except, of course, those caught in the commission of their crimes, ordinarily will not admit their guilt unless questioned under conditions of privacy, and for a period of perhaps several hours.

▣

"In dealing with criminal offenders and consequently also with criminal suspects who may actually be innocent the interrogator must of necessity employ less-refined methods than are considered appropriate for the transaction of ordinary everyday affairs by and between law-abiding citizens."

It would seem obvious that the simplest and most effective way of discovering the truth is under proper safeguards to ask the person most likely to know all about the incident, namely the suspect.

In conclusion I pose a question. Are we today clinging to the right to remain silent because of what we do to men and women found guilty? If so we are doing exactly what the judges did in medieval times when they developed the rule — to protect the offender from undeserving cruelty. In that event the law must wait on the reform of our correction services. Perhaps the changes must come together.



MR. JUSTICE HAINES

★

'Appears to Be a Distorted Concern For Strengthening Hand of the State'

THE GLOBE AND MAIL
An Editorial

Mr. Justice Edson Haines makes a number of flat-footed assertions to support his recommendation that the right of an accused person to remain silent should be abolished.

He says the right is the greatest obstacle there is to efficient criminal law enforcement; that it encourages crime by improving the chances of getting away with it; that it has convinced the public that the ends of justice are being frustrated; and that there are lawyers who can't, or won't, see "how many criminals skilled in the law are taking advantage of them."

He quotes some opinions but no facts to support these rather startling statements. And so it can be accepted as nothing more and nothing less than another opinion—certainly far from conclusive, but entitled to some weight since it is given by a distinguished Supreme Court judge.

What are the facts? The most telling are to be found in the report of the Canadian Committee on Corrections under Mr. Justice Roger Ouimet of Quebec and G. Arthur Martin of Ontario, chairman and vice-chairman, respectively.

Ignore Withdrawals

"The Dominion Bureau of Statistics shows that convictions are registered against approximately 90 per cent of those charged with indictable offences in Canada," it says. ". . . the DBS ignores withdrawals in arriving at the conviction rate. If withdrawals were counted as acquittals, the conviction rate would be substantially lower and the acquittal rate correspondingly higher.

"It must also be remembered that a very large percentage of the convictions are registered as a result of pleas of guilty. Although statistics are not collected by the DBS to show the percentage of convictions which result from pleas of guilty, it is believed by law enforcement officers that at least 40 to 50 per cent of all convictions for indictable offences are the result of pleas of guilty.

Limited Studies

"These figures are supported by limited studies which have been made. If 50 per cent of all convictions result from pleas of guilty the conviction rate in respect of charges which are tried on a plea of not guilty would be approximately 81 per cent, and the acquittal rate in respect of such charges would be approximately 19 per cent."

It is the percentages of 81 and 19 that are important because these statistics refer to the period just before Ontario's new legal aid plan came into effect. The plan is expected to substantially reduce the number of cases in which guilty pleas are entered by undefended accused.

So, the right to refuse to take the witness stand doesn't seem to have been an obstacle to justice—or at least a very big obstacle—despite what Mr. Justice Haines says. And on that assertion all his other assertions stand or fall. Right now they look prostrate.

The disturbing aspect of the speech is its dominant undertone of what appears to be a distorted concern for strengthening the hand of the state.

In part, at least, Mr. Justice Haines seems mesmerized by the rising level of lawlessness and violence in the United States without questioning whether the same situation exists here. Certainly without questioning whether our laws and law enforcement methods are different.

Taking all that he says together, what he seems to be suggesting is that we need a new kind of system. And he shows a marked preference for what he calls the inquisitorial approach. An apt name.

He hints that rules of evidence are a hindrance and that the accused's full record, good or bad, should be before the court.

Latitude for Police

He quotes without indicating the slightest disapproval suggestions that police should have wide latitude in questioning suspects using "less refined methods" than they would with law-abiding citizens.

He says the accused should be forced to disclose their defence before trial and forced to take the stand and undergo cross-examination.

And he winds up by saying that "the guilt-finding process should be secondary," thereby leaving the court and counsel to concentrate on what to do with the accused after he is convicted.

Never in the history of our law has the guilt or innocence of an accused been a matter of secondary concern.

An Uneven Battle

The protections available to an accused are there for a purpose. They are there because the battle over his innocence is uneven. He must face the entire wealth and weight of the state.

It has computerized information, means of electronic surveillance and a horde of highly specialized investigators.

It has its choice of charges to invoke and the weight of respectability on its side. Above all, there is the psychological impact that the state and its resources can have on an accused in the police station or in the witness chair.

Justice is something more than shooting fish in a barrel.

Greater Victoria
PUBLIC LIBRARY
Main Branch: 1312 BLANSHARD ST.
WILL BE CLOSED
Monday, April 20th to Saturday, April 25th
Books may be returned to the branch libraries at: Town & Country Shopping Plaza
Esquimalt Shopping Plaza
Brentwood
or to the bookmobile, or through the book chute on Blanshard Street.

Forum for the Young Idea

By ART STOTT

It seems to me that the authorities have missed the main benefit flowing from the age-of-majority legislation and the right it gives people from 19 years up to drink legally. This permits the late teen-ager, at a stage in life when he or she knows all the answers, to join in a meeting of minds within an environment conducive to settlement of all the world's great issues.



Stott

My generation and the generations before it harbored a lot of misconceptions. We thought there might be hope for solutions of major problems through the exchange of ideas at thinkers' conferences and widely heralded meetings between distinguished international figures. We ignored the one venue, the one group of people and the one atmosphere in which truth invariably prevails—around the beer parlor table.

★ ★ ★

It is true, of course, that voices are occasionally raised in loud argument in the pub. But they can be subdued and amity restored by the simplest of phrases: "Let me buy the next round."

To paraphrase old Omar, myself when young did eagerly frequent such places and heard great argument. Because government was less enlightened in those days, if we happened to be under 21 we had to wear a sort of disguise to escape the bouncer—or else we had to accompany individuals of high reputation whose very presence discounted the possibility that a juvenile had sneaked in. I did both. I wore a man's hat pulled well down over my adolescent brow—and I entered as the companion of the old Esquimalt council of the day, Jimmy Elrick, reeve, Charlie Smith, Tim Farley, Tom Hadfield, Bob Anderson and Billie Cox, all councillors.

★ ★ ★

Who would throw out the scribe of so august a company? Having established my credentials—which means having been recognized by George and Tommy at the End of the Line—I ventured in with other youths on occasion, and with them solved the infinite complexities of existence.

The intellectual content of our causeries was beyond reproach. Let the subject be politics, art, athletics, social conditions, economics, international affairs, we could handle it. Had the more publicized figures of the day listened to us, their troubles would have evaporated.

Unfortunately we were in no position to push our ideas. It was always possible that one of the waiters might quell any of us with the unfair question: "How old are you, kid?" So the winnowed wisdom fell softly on the table and dissolved in splashes of suds.

★ ★ ★

All this should change now. Youth may enter with head up. Youth may expound its better ideas. Youth need no longer huddle almost furtively over a small beer. The halls of participatory democracy have been opened wide. The forum has been made available to clear-eyed, honest, straight-thinking young people whose point of view is fresh, often untroubled by facts and unsullied by experience. The new dawn has broken.

We may look now for flashes of truth within the tavern caught by minds young and shining. The expansiveness of the concept is staggering.

An aging man envies the opportunities the changes in legal age have produced. He regrets, as he must, his inability to join fully in the jocund company of wit, whimsy and wisdom that only the young can create around the crowded table. He confesses that he has forgotten some of the more important answers to the continuing problems of society—answers that he could expound only in subdued voice when entry to a pub was gained surreptitiously and circumspection was essential for the under-aged.

Things will be different now. Youth will be served—provided, of course, the ID cards are in order.

This little fellow can add $3500 or more to your present income



Rather hard to believe? Well it's true — Chinchilla Ranching is not only profitable, it's highly enjoyable as well. Chinchillas are regarded as the cleanest animal in the world; they have absolutely no odour and can be raised in a clean dry basement, garage or spare room. If you are interested, check the appropriate Victoria city by-law for details of any regulation re raising Chinchillas on your property.

Pelting and the sale of animals for breeding stock has become a commercial reality. The package now being offered by the Association removes many of the risks by guaranteeing the following:

★★ the association provides all member ranchers with a complete ranch training program.

★★ Certified graded breeding stock.

★★ the Association provides priming, grading, killing, pelting, dressing and marketing services to all its members.

Chinchillas cost less than $3.00 a year to feed and require only about an hour a day to care for. It is one of the easiest businesses to get started in requiring a relatively small down payment — as low as $452.00. Chinchilla ranching qualifies for bank financing and provides special tax advantages.

THE CHINCHILLA ASSOCIATION OF NORTH AMERICA

Our motto "QUALITY BEFORE QUANTITY". All animals delivered by the Association as breeding stock are certified stock accompanied by a certificate of grading from either EMPRESS CHINCHILLA BREEDERS CO-OP U.S.A. (the World's largest) or NATIONAL CHINCHILLA BREEDERS OF CANADA.

FREE LITERATURE

The Chinchilla Association of North America,
648 East Hastings,
Vancouver, B.C.

ADULTS ONLY

Gentlemen: I am interested in full details of Chinchilla ranching as a full or part-time business.

NAME ..... AGE .....

ADDRESS ..... CITY .....

OCCUPATION ..... TELEPHONE .....

CT2

Radical Left Declares Open War on Society

A rash of political bombings has raised widespread alarm and a great many questions in the United States. A team of Associated Press reporters traced the bizarre phenomenon in the centres of radicalism. Travelling thousands of miles, they interviewed activists and sympathizers, law enforcement officers and law violators, police intelligence officials, government, academic, and other authorities. This report was prepared by John Wheeler, Kenneth Hartnett and Bernard Gavzer.

By THE ASSOCIATED PRESS

Hundreds of bombs exploding across the land boom out a grim warning to the United States: Tiny, but determined and growing groups of extreme-left radicals have declared war on the established way of life.

Flames from a burning California bank and hundreds of other arson attacks cast new light on the most deeply alienated of the American young who have turned their backs on nonviolence and protest movements and embraced terrorism and guerrilla war.

●

They preach with religious fervor a single theme: Non-violence hasn't worked. Mass demonstrations won't end the Vietnam war, stop racial discrimination or wipe out poverty and pollution. Only a true revolution can change things. The political fabric of the U.S. is corrupt and must be destroyed to save the nation.

"Fight on" and "Bring the war home" are the battle cries not only of the ultra-left and black nationalists. Increasingly more moderate radicals are being swept along by such revolutionary rhetoric into at least passive support for the bombers and terrorist tactics.

Police intelligence officers in several university cities, many moderate radical leaders and extremists tend to agree that radicals in significant numbers are concluding violence is necessary now.

President Nixon, in calling last month for the death penalty for bombers who also kill, said: "The anarchic and criminal elements who perpetrate such acts deserve no more patience and indulgence. It is time to deal with them for what they are."

FBI Director J. Edgar Hoover warned: "Available indicators point to a long-range problem of campus-based subversion accompanied by violence and destruction."

●

The FBI and police in cities assert it is impossible to say how many bombers there are loose in the land. A reasonable guess is less than 1,000. The toll of dead and wounded from bomb attacks in the last two years is about 100. However, damage is estimated to run into several million dollars.

Law enforcement officials state it is impossible to say how many bombs are set each year or how many are attributed to radicals because no such records are kept. In the last two years more than 150 bombs were set in the San Francisco Bay area. Sixty exploded in Seattle last year. In New York there were about 100.

But if those dedicated to the bomb and terrorist attacks are few, their potential to influence events as well as to destroy, kill and maim is not under-rated by law enforcement officers trying to cope with the problem.

●

Some FBI and police sources see the bombings as part of a continuing shift toward violence. Law enforcement agencies say that while most of the bombings probably are set off by the new left, others appear to be the work of the old left, extreme right, the political middle, those with personal grudges and the mentally ill.

Dr. John Spiegel, head of the Lemberg Centre for the Study of Violence, said: "There is an increase in violent ideology by radical young people in response to the despair that the goals the radical movement has pursued vigorously over the last eight years have not met with any apparent success.

"Hopelessness and despair give rise to more and more extreme measures."

Among the most radical, said Dr. Spiegel, "There is more and more a sense of self-sacrifice and an altruistic resignation to their fates" such as jail.

An investigation by The Associated Press focusing on key radical strongholds where some of the most intensive bombings and other destructive violence occurred showed:

●

—There is no proof of a large, national, centrally-directed bombing conspiracy or of any foreign involvement in those which have occurred.

—Some groups, most notably the Weathermen faction of the Students for Democratic Action, have publicly announced their commitment to violent activism and are working in underground cells. One such cell apparently was involved in the accidental detonation of explosives that destroyed a luxurious New York town house March 11. Three persons died in the blast.

—Although indictments and other evidence point to Black Panthers and other Negro extremist involvement in the bombing, the main thrust is believed coming from young whites, mostly with middle-class or wealthier backgrounds.

—Bombings are on the increase and both police and radical leaders say the tempo is being stepped up.

—Large corporations, especially those with defence contracts or large holdings in under developed countries, increasingly will become targets, radical leaders say.

—While the most publicized bombings often have been carried out with a demonstrated concern for human life, this has not always been the case.

—So far more bombers than bombed have died in explosions.

●

—Although bombings and other "acts of revolutionary violence" find sympathetic approval among more moderate activists, there is no indication of any mass shift in opinion to heed the call for revolution now. But out of the frustration at having failed to influence significantly the direction of events in the United States, more and more radicals are prepared to protect terrorists and, in effect, provide the sea for the most militant activists to swim in.

—Some radicals openly court repression in the belief that only martyrs and large police crackdowns will force the uncommitted to act and galvanize the deeply split, undisciplined left into a viable fighting force. Some law enforcement officials, under heavy pressure to launch such a massive crackdown, say they fear the theory is correct.

—Radicals are arming themselves in many cities with the avowed aim of "defending" themselves and their drug-music-politically-far-out alternate society which is rapidly expanding.



—AP Wirephoto

PRACTICE SESSION for two radicals includes target shooting in Berkeley, Cal. Radicals in Berkeley and other cities are arming themselves against an expected showdown with establishment America.

Relatively little is known about the bombers and their numbers because so few are caught, a fact which police say greatly influences those bent on destructive acts. Set with a timing device that lets the bomber escape, the bomb's explosion destroys most of the evidence and clues to the identity of the makers or planters.

The Vietnam war and the emergence of radical communities in the form of collectives and communes probably are key factors in explaining the new mood for destructive violence among some radicals.

Those calling for guerrilla warfare to cure what they see as serious evils in the U.S. argue passionately, the way one young radical in Berkeley did, "the greater violence of the establishment in Vietnam, Laos and elsewhere overshadows and almost blots out our violence, even bombs. And if our lesser violence stops the greater violence of the establishment, then how can it be wrong?"

●

It has proved a powerful argument not only in gaining new recruits but for changing the views of older radicals who were dedicated to non-violent protest, the ways of Gandhi and Dr. Martin Luther King Jr.

The tremendous energy of the young is setting up a society, or more exactly an anti-society. The new society gives the young a renewed sense of belonging to something. The communes and collectives often have their own doctors and lawyers. All have a pride bordering on a pioneer spirit.

They believe their society one day will and must replace the older order. They believe that as older generations come to see this, it will attack. So those who once abhorred violence now talk of the need for defence.

Radicals are arming themselves in many cities against the expected showdown with the establishment. The acceptance of "defensive violence" is becoming widespread.

The most radical leaders believe those ready for "offensive violence" still are small in number. They add they believe the swing in the extremist direction will come soon. Already some have stretched "defensive violence" to cover bombing police stations, courthouses and Reserve Officer Training Corps facilities at colleges.

●

The shift in mood among the radicals is reflected in their underground newspapers and their idols.

Once the underground press concentrated on free love, drugs and flower power. Now it carries glowing accounts of bombings and other terrorist acts, explains in great detail about how to safely build bombs, preaches hate for "straight America," and editorializes on the necessity and inevitability of revolution.

One of the most lionized violent radicals is Cam Bishop, a Colorado State University student who became the first of the new radicals to make the FBI's 10 Most Wanted list. He is accused of dynamiting four power transmission towers.

In Berkeley, fountainhead of youthful radicalism and capital of their anti-society, an arms buildup is under way among not only radicals, but also owners of stores damaged in past riots as well as frightened and angry citizens.

●

The Tribe, the most respected underground paper among radicals in the area, called recently for the formation of a people's militia. Even moderates and former non-violence movement members praised the idea.

Stewart Albert, editor of the Tribe, said: "The message we are trying to present to the Fascist government is that if they come down on the brothers, they have to pay the price."

Albert was named a co-conspirator but was not indicted in the Chicago 7 conspiracy trial. He has 10 arrests on his record and two long scars on his head picked up in past riots including the one during the 1968 Democratic convention.

When they talk of police crackdowns and a future with police roundups of radicals, many term their mental state "paranoid."

Some who neither bomb nor support bombers expect to be caught up in a future political maelstrom.

As proof of the turn they see in this direction, the radicals claim that drug "busts" or arrests have become a political weapon against them. They claim searches without warrants are increasing and declare that arrested radicals get maximum sentences for possession and use of drugs while others not on the extreme left get lighter sentences or probation.

●

Those on the run from drug and draft charges find natural shelter in the alternate society and, together with radicalized high school students, another new development, form likely pools for bomber recruits.

Radical high school students were credited by older radicals with much of the damage during a rampage in Berkeley following the sentences for contempt at the Chicago conspiracy trial. Their propensity for violence startles even some of the more radical older members of the New Left.

The radicalizing of high school students was no mere happenstance. Older radicals saw the even younger as a source of impressive man power. They started by distribution of leaflets, then staged seminars and offered advisers on how to stage anti-war and other protests. The drug and anti-authority parts of the older radical movement held great appeal for high school students.

Further proof of the growing polarization in the radical movement can be found on the campus of the University of Santa Barbara nestled on the edge of a traditionally conservative California community. In early March rampaging students burned a $400,000 Bank of America branch in rioting that followed two student arrests and a speech by Chicago conspiracy defence lawyer William Kunstler.

●

Until then, the campus had been considered "safe" by conservative parents shocked and frightened by events at Berkeley and some other major campuses in the state.

"We are the people our parents warned us against," said Yippie (Youth International) leader Jerry Rubin in what has become one of the most widely repeated slogans of the New Left.

It would be hard to over-emphasize the effect on young radicals of the Chicago trial. The defence contention that the trial was a "legal lynching" finds tremendous support among the young radicals. Many say the trial outcome—contempt sentences for all, riot convictions against some—caused a major turn toward activism by those who felt the courts could be counted upon to shield them from any repression.

Those not ready to take up bombs, and few are, increasingly voice support for direct attacks on the symbols of the society they have abandoned in hatred.

"We are seeing this now in New York where they bombed the three corporate offices," a West Coast radical said. "We also saw it in Santa Barbara where the kids actually fought with police and chased them out of the area before the bank was burned down."

There appears to be rapidly growing support for "the Santa Barbara solution." For a growing number of radicals, many past bombings and riotous demonstrations were the results of what some call "emotional politics," infantilism and, in effect, temper tantrums. The call now is for attacks on the pillars of the system.

Some radicals who disapprove of the bombing say they are planning mass marches on production plants they hope to occupy and thus force the corporation to begin manufacturing "what people really need at prices they can afford, not the junk being pushed off on us now," as one said.

And if the corporation refuses? "Shut it down, destroy it," an increasing number say, especially when they talk of expected new seizures of campus buildings.

●

Although many radicals concede their talk of revolution is based more on bravado than reality, even the moderates gloomily predict a wave of repressions even if the violence keeps on at the present level.

New Left leaders in New York, the Midwest and the West Coast talk constantly of the need to radicalize the workers to give them a broad enough base for real action and enough muscle. Attempted liaisons with workers so far have failed. Radicals voice dismay and confusion.

But if an overwhelming majority of radicals fear repression, some openly court it. Yippie leader Rubin says in his book, Do It! "Repression turns demonstrations-protests into wars . . . repression eliminates bystanders . . . it forces everyone to pick a side . . . a movement cannot grow without repression . . . the left needs an attack from the centre and the right . . . the street is the stage."

●

The intelligence chief of a Pacific Northwest city said, "We've got a social revolution on our hands. The revolution has begun definitely. And on how we handle it or how we steer the people in it will depend whether this country will exist very much longer."

Will anything reverse the growing, desperate alienation of a radical young? A year ago the end of the Vietnam war probably would have decimated their ranks overnight. This no longer is considered true. Some question their ability to keep support for ever-escalating violence if a liberal administration headed by someone with the youth appeal of a John F. Kennedy were elected in 1972. Most on the radical left consider this unlikely, probably all the more so because of their own actions in the next two years.

Other unlikely pressure-reducers include immediate legalizing action of marijuana or declaring amnesty for draft dodgers and anti-war deserters.

●

Some sociologists contend the way to understand the mind of the young is through its music. A few years ago the radicals cheered the pacifist messages of singers Joan Baez and Bob Dylan. Now one of the most wildly applauded groups is the Jefferson Airplane and their song, We Can be Together. It proclaims in part:

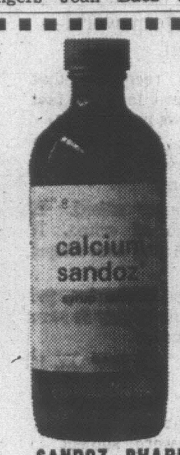
"We are all outlaws in the eyes of America.

"In order to survive we steal, fight, lie, forge, f . . ., hide and deal in drugs.

"We are obscene, lawless, hideous, dangerous, dirty, violent and young.

"All your property is the target for your enemy.

"And your enemy is we."



STOP LEG CRAMPS
Calcium-Sandoz Syrup
Available at your Pharmacy
SANDOZ PHARMACEUTICALS, DORVAL, QUEBEC.

MONK OFFICE SUPPLY LTD.

Ask About Our COMPLETE GF OFFICE PLANNING AND DECORATING SERVICE
Our interior designers are skilled in executive office planning to create personalized executive environments. Check with MONK OFFICE SUPPLY today . . . your GF and B.K. JOHL DEALER in business furniture.
Office Supplies Stationery Printing
754 BROUGHTON ST. 384-0565

ONLY 13 DAYS LEFT

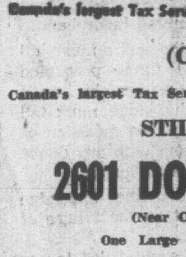
Why Keep HAMMERING AWAY at your INCOME TAX
If working on your income tax shakes you up — come to BLOCK, and relax while we do the job for you. We'll save you time, worry, maybe even money — while you take a coffee break.
COMPLETE RETURNS $5 up
LIFE
GUARANTEE
We guarantee accurate preparation of every tax return. If we make any errors that cost you any penalty or interest, we will pay the penalty or interest.
H&R BLOCK
Canada's largest Tax Service with over 4000 offices in North America
(CANADA) LTD.
Canada's largest Tax Service with over 4,000 offices in North America
STILL LOCATED AT
2601 DOUGLAS STREET
(Near Colonist and Times Building)
One Large Office to Serve Victoria Better
Weekdays: 9-9; Saturdays: 9-5 386-0012
NO APPOINTMENT NECESSARY

ATTENTION PROFESSIONAL MEN AND WOMEN
- Drive a brand new car
- Release capital
- Get tax relief
- No servicing tie-ups
- Project annual costs
- Get cash for your present car

LEASE from Empress
PONTIAC-BUICK LTD.
382-7121
Ask for CAM McCALLUM

SONY Videocorders for Industry and Education

Sony the leaders in the Video-tape recorder field now offer ½ inch recorders priced as low as $845.00 Federal Sales Tax and Duty included.
Videotape has applications limited only by the imagination. Consider these—
—Training
—Presentations
—Surveillance security
—Public relations
—Research and documentation
—Visual reports



Camera, monitors, tapes and all accessories are available.
For a demonstration or further information contact the Educational Department.
The Videorover II is a completely portable, battery-operated ½ in. VTR system.
QUEALE ELECTRONICS LTD.
1205 Quadra Street, Victoria, B.C.
Telephone 386-2991

LOW COST PROFESSIONAL
DENTURE SERVICE
This complete professional denture service is provided by fully-qualified dentists.
For your appointment, please call Monday through Friday.
VICTORIA
Suite 216, 895 Fort Street
Phone 386-8031
A non-profit service sponsored by the dental profession of British Columbia.

GIVE US The opportunity to put you into a new VOLKSWAGEN
FOR 36 MONTHS,
WHILE WE CAN!
WITH EASY TERMS TO SUIT YOU, BUT— HURRY!
Speedway VOLKSWAGEN MOTORS LTD.
971 YATES AT VANCOUVER 385-2415

City Man Acquitted In Knifing

A jury of two women and eight men acquitted Shirb E. Gilbreath, 42, in Victoria county court Friday on charges of knifing two men in Paul's Drive-in restaurant and being in possession of a dangerous weapon.

Gilbreath formerly played for a professional football team in Victoria.

The charges resulted from a brawl in the restaurant at 1900 Douglas Street in the early hours of Jan. 10.

Gilbreath was charged with attacking John Charles Andrew, 84 Milgrove, and Peter Lindley, 478 Burnside Road East.

Defence counsel David R. Wilson argued that Gilbreath was provoked and that he acted only in self-defence.

RESTAURANT

Counsel said Gilbreath was provoked by a man in the restaurant who said: "Lout out, or the big black devil will get you," and "If the big black devil gives me any trouble, I'll stick a knife in his head."

Produced as exhibits in court were a jacket worn by Lindley, which was badly slashed, and a bloodstained shirt.

Wilson said two men came at the accused, one with a dinner knife and the other with a fork.

Had Gilbreath intended to wound either man, counsel said, it would have been easy to hurt them seriously. As it was, their injuries were superficial.

WITNESSES

Crown Counsel Cecil Branson produced witnesses who said Lindley suffered a number of knife wounds, including a six-inch cut on the forehead and cuts on the left index finger, left elbow, upper chest and lower stomach.

Andrew sustained a wound on the upper left back in the shoulder area. Both men were treated at St. Joseph's Hospital.

After a lengthy summing-up by Judge Montague Drake, the jury considered its verdict for 50 minutes before finding Gilbreath not guilty.

Outside the courtroom, Mrs. Gilbreath threw her arms around her husband's neck and sobbed.

Stamp Booklet Gets New Style

A new style of stamp booklet will be released shortly, replacing that now issued by post office vending machines.

The new 25 cent booklet will contain four six-cent black definitive stamps and will be lightly sealed at the open end to protect the stamps.

The post office said the change comes primarily as a result of increasing costs to produce the booklets. There will be no recall of the present booklet containing four six-cent stamps and a one-cent stamp. When all existing supplies of this booklet have been sold, the new ones will be released.

ONCE MORE WITH FEELING

PHILADELPHIA (UPI) — Alice Barnes, 25, was arrested Friday for placing 2,029 obscene telephone calls to the Fourth Police District Headquarters.

After being taken into custody she was given the opportunity to place the customary prisoner's single telephone call, and she did — an obscene call to the Fourth Police District Heaquarters.

Press Awards Announced

TORONTO (CP) — Winners of five Southam Fellowships for Journalists at the University of Toronto were announced today. They are:

Harry Bruce, staff writer for Maclean's magazine.

Kenneth R. Clark, reporter and editor for The Canadian Press in Ottawa.

Philip R. McLeod, editor of The Herald-Tribune in Grande Prairie, Alta.

Garry W. Smith, reporter for the Hamilton Spectator.

Andrew Szende, reporter and editorial writer for the Toronto Star.

CAPITAL SCENE

University of Victoria, Monday at 1:30 p.m. in Room 061 Elliott Building; talk by Trevor Platt of marine ecology laboratory, Bedford Institute, Dartmouth, N.S., on Energy Efficiency and Primary Production.

★ ★ ★

Victoria Electric Club, Tuesday at noon in Crest Motor Inn, talks by Arthur Wilmot, minister of the Unitarian Church of Victoria.

★ ★ ★

Victoria Kiwanis Club, Tuesday at 12:10 p.m., Empress Hotel; official visit of Kiwanis lieutenant-governor Stan Britt.

★ ★ ★

Canadian Calorie Counters, Monday at 8:30 p.m. in St. Peter's Church; regular weekly meeting.

★ ★ ★

Theosophical Society in Canada, Victoria branch, Wednesday at 8 p.m. in War Amputees Hall, 1610 Oak Bay Avenue; discussion on Universal Law.

★ ★ ★

Victoria African Violet Club, Tuesday at 8 p.m. in St. John Ambulance Hall, 941 Pandora. Visitors welcome.

★ ★ ★

Canadian Pacific Pensioners and ladies, Tuesday at 2:30 p.m., Empress Hotel. Musical entertainment.

★ ★ ★

Victoria Silver Threads, 4 Centennial Square, May 10; trip to Nanaimo on E and N Dayliner; May 14, tour of Butchart's Gardens. Tickets from main centre at Centennial Square.

★ ★ ★

Donald J. Woodworth, church organist, Sunday, April 26 at 7 p.m. in St. John's Anglican Church; recital of sacred music.

★ ★ ★

Esquimalt Lions Club, Tuesday at 6:30 p.m. in Carlton Club; general business meeting.

Metchosin Garden Club, Monday at 8 p.m. in St. Mary's Church Hall, 4354 Metchosin Road; Times gardening columinst Jack Beastall speaks on flower and vegetable gardens in April and May.

★ ★ ★

Catholic Women's League of St. Andrew's Cathedral, Tuesday at 8 p.m. in parish centre room at 1012 Pandora Avenue, election of officers.

Man Drove Despite Life Ban

Eric John Anderson, 30, of Port Alberni, under a life driving ban since 1962, pleaded guilty in provincial court Friday to driving while suspended and driving without insurance.

He was remanded to Monday for sentence.

It was disclosed by prosecutor Peter Birkett that the accused had been driving quite extensively since he was convicted on Dec. 5, 1962, in Dawson City, Yukon, of criminal negligence causing death.

He was then prohibited from driving anywhere in Canada for life.

But Birkett said traffic convictions against Anderson showed that he had driven.

He said he was fined $350 and given a six-month driving ban after a Saanich impaired driving conviction on Feb. 13, 1967. He had committed other driving offences in Victoria and Port Alberni.

Judge William Ostler said the other courts could not have known that Anderson had been prohibited from driving for life.

DOMED CITIES SEEN FOR YEAR 2000

BANFF, Alta. (CP) — There will be 40,000,000 Canadians in the year 2000 and most of them will live in giant mega-cities, domed to provide environmental control and to prevent pollution.

Kenneth R. Lavery, a member of a Toronto management consulting firm, made the prediction Thursday at an educational conference for accountants.

He said life styles in the year 2000 will be as different from today as today is from 100 years ago and the outcome may depend on whether Canadians back into the future or do the research and planning necessary to help shape events.

Eighty-five per cent of Canada's population would be concentrated in five mega-cities—Montreal, Toronto, Winnipeg, Halifax and Vancouver.

Apartments Saved Oak Bay One Mill Jump

New apartments in Oak Bay have saved property owners a tax increase of one mill, Mayor Frances Elford said Friday.

Tax revenue from new apartments will add over $50,000 to municipal coffers this year.

"The value of one mill for 1970 is $50,860," said Elford, "so this means the apartments are equivalent to just over one mill that would otherwise have to be spread out over all the property owners."

TAX ROLLS

She compared probable contributions of three apartment developments now on the tax rolls with contributions from single family dwellings they have replaced.

Mitchell Oaks Apartment at 2065 Oak Bay will be taxed about $8,858 while a house on the same spot would pay $740.

Woodridge Manor, 2230 Cadboro Bay, will pay about $10,200 compared with $800 for a house.

Village Manor Apartments will bring in about $10,300 this year while a house would pay $1,670.

Elford said increased revenue from apartments will more than justify cost to the municipality of installing increased services.

Future council policy will be to force developers to pay a larger share of costs for work such as providing drainage for their property, she said.

So far, developers have had to pay for items like fire hydrants and special lights, and some have had to pay part of the cost of drainage.

Victim's Name Called

WINONA, Miss. (AP)—There was an astonished murmur in the courtroom when the name of Mrs. L. C. Jackson was called as a prospective juror in a murder trial. Court officials hastily called another prospective juror for the trial of Mrs. Jackson's husband, charged with murdering her.

'HYDRO MUST DOUBLE IN SEVEN YEARS'

PENTICTON (CP) — B.C. Hydro will have to spend $1,360,000,000 over the next seven years to keep up with the demand for electrical power in the province, Hydro co-chairman Dr. Gordon Shrum said here Friday.

Hydro will have to build as many power outlets in the next seven years as have already been built in the province up to this time, Shrum told the 160 delegates to the 18th annual meeting of the Electrical Contractors Association of B.C.

"The load growth over the last decade was been 10.5 per cent every year. In order to keep up with the demand, B.C. Hydro facilities must double within the next seven years, Shrum said.

Timber Industry Told Look to B.C. Markets

VANCOUVER (CP) — Resources Minister Ray Williston Friday told the British Columbia timber industry to look after its provincial markets before plunging into world commerce.

Mr. Williston told the annual meeting of the B.C. Council of Forest Industries that last year, when world prices were high, the industry in many instances failed to take care of domestic requirements.

This, he said, was "absolutely wrong," and "when the world market is tough, don't come back here and ask them to pick it up unless you're willing to look after your own provincial market."

The provincial resources minister cited instances of B.C. companies shipping component parts to the U.S. for such things as school buildings, while school boards here had to buy the same products from firms across the line in Washington state.

Mr. Williston also levelled harsh criticism at the federal government for its failure to adequately promote B.C. timber products through its trade offices and high commissioners around the world.

Buffalo to Fly Over City Hall

Manitoba's provincial flag, The Buffalo, will be flown from the Victoria city hall tower for a day next month.

Mayor Courtney Haddock said Friday he has agreed to fly the flag on Manitoba Day, May 12, if Winnipeg will do the same for Victoria in 1971.

Haddock is a former Winnipegger.

Request to fly the Manitoba flag came in a letter from Winnipeg mayor Steve Juba.

TOOTHACHE
Don't suffer agony. Relieve pain in seconds as millions do with ORA-JEL. When you can't get to the dentist get fast acting
ora-jel
Good Housekeeping GUARANTEE

Housing Expert Predicts Boom

VANCOUVER (CP) — The American government's top expert on housing told the British Columbia Forest Industry Friday to get set for a homebuilding boom in the U.S. three years from now.

The advice came from Eugene A. Gulledge, commissioner of the U.S. Federal Housing Administration and Assistant Secretary for Housing Production and Mortgage Credit in the Department of Housing and Urban Affairs. Gulledge reports to urban affairs secretary George Romney.

The commissioner told the B.C. Council of Forest Industries that Congress has approved construction of 26,000,000 housing units in the next 10 years, which averages out to 2,600,000 annually.

★ ★ ★

In 1969, about 1,440,000 units were built and the same number should be finished this year, said Gulledge. In 1971 the objective is 1,700,000 units and in 1972, about 2,000,000 units.

"We hope to reach our annual goal by 1974 and get up to about 3,000,000 units a year in the latter part of the 1970s," he told about 500 timber executives at the CFI's annual meeting.

Gulledge said even though the housing industry now is running 1,000,000 units a year behind the objective set by Congress, he is confident the projections will be fulfilled by the time the 10 years is up.

★ ★ ★

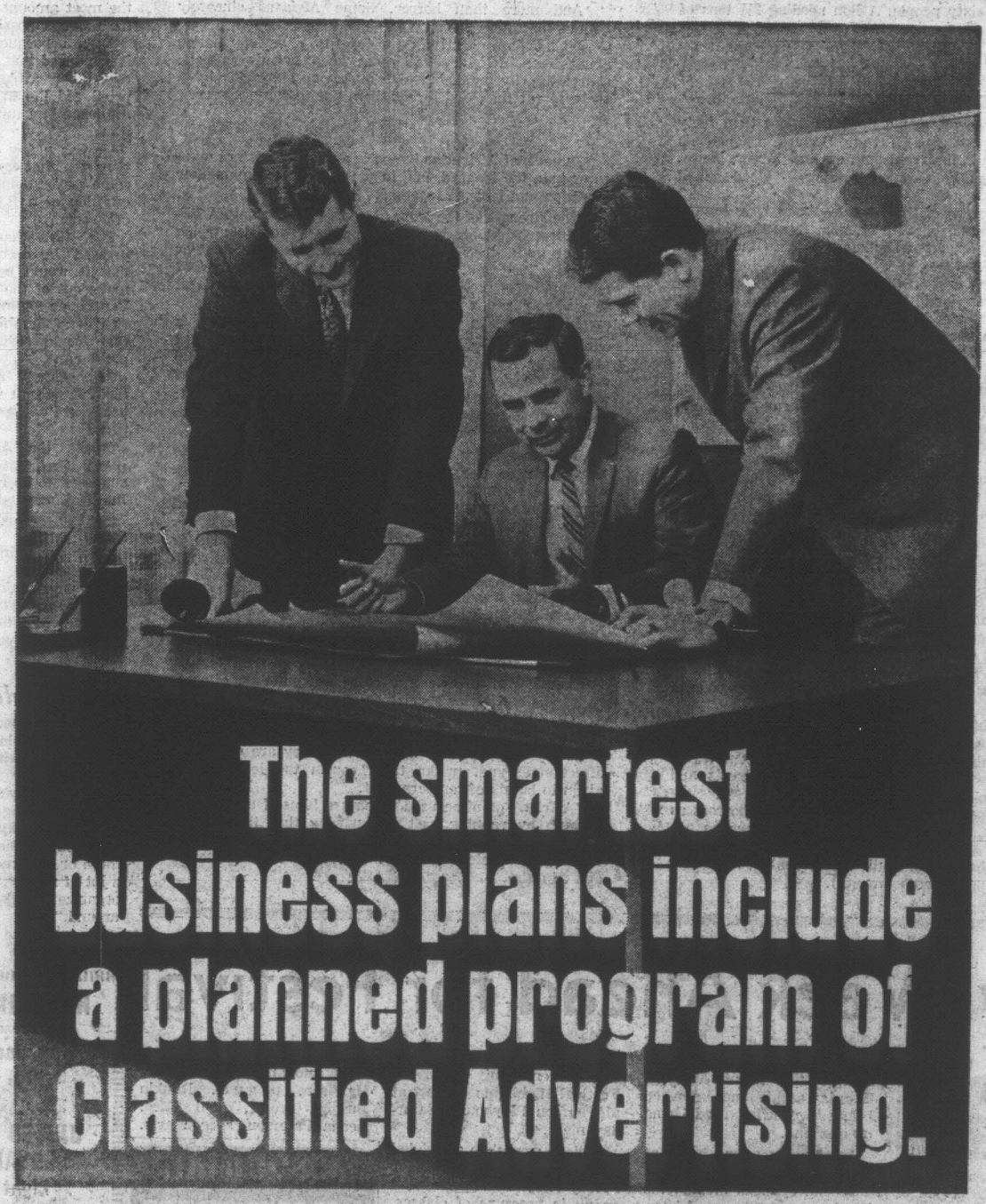
He said this is the first time that Romney's department has tackled the housing problem on a correlated basis with the U.S. Departments of Commerce and Labor, and the first time Congress has fully recognized its financial responsibilities in housing.

"I don't make promises I can't keep, but I can say with confidence we're going to reach those housing goals," said the FHA commissioner. "We now have the commitment and the organization to do it."

WE DRAW THE LINE
where you want it. Ruled forms redrawn accurately or photo-copied exactly from your sample. Speedy printing service, too.
IDEALETTER SERVICES
605 Courtney St. 384-5211

READ ABOUT EDUCATION "ON THE MOVE"
A Free Copy Of The Illustrated Annual Report On Education In Greater Victoria (School Year 1968-69) Is Now Available To Residents In School District No. 61.
Supply Is Limited. Write For Your Copy Now to: "School Board Annual Report", Box 700, Victoria, B.C.

Woodward's
149 DAY TUESDAY
At All Woodward Stores in B.C.
OFTEN COPIED-NEVER EQUALLED
WOODWARD'S-THE ORIGINAL 1.49 STORES
Woodward's Mayfair Phone 386-3322, Cobble Hill, Duncan, Ganges, Gulf Islands, Jordan River, Port Renfrew, Zenith 6544 (Toll Free). Store hours: 9:30 a.m. to 6 p.m. Evening Shopping Thursdays and Fridays 'til 9 p.m. Closed Mondays.


The smartest business plans include a planned program of Classified Advertising.

To bring extra profit-dollars into your business, channel your advertising dollars into the medium that reaches your best prospect every day—your Victoria Daily Newspapers' Classified Ads.

The people who read your sales messages in Classified are people who are ready to buy. They're voluntarily seeking out ads to decide "Where" and "From Whom".

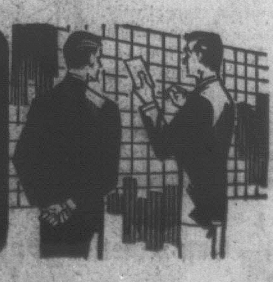
Don't take a chance on missing a single prospect as he comes into the market, dial the Classified Department today for an experienced representative. He'll help you cash in on the advertising that offers you advantages you get with no other medium—flexible, inexpensive, result-getting classified Ads.

FOR MORE SALES AND PROFITS PHONE
382-7211
LOCAL 243

Say it where they'll see it in the "Welcome Medium"

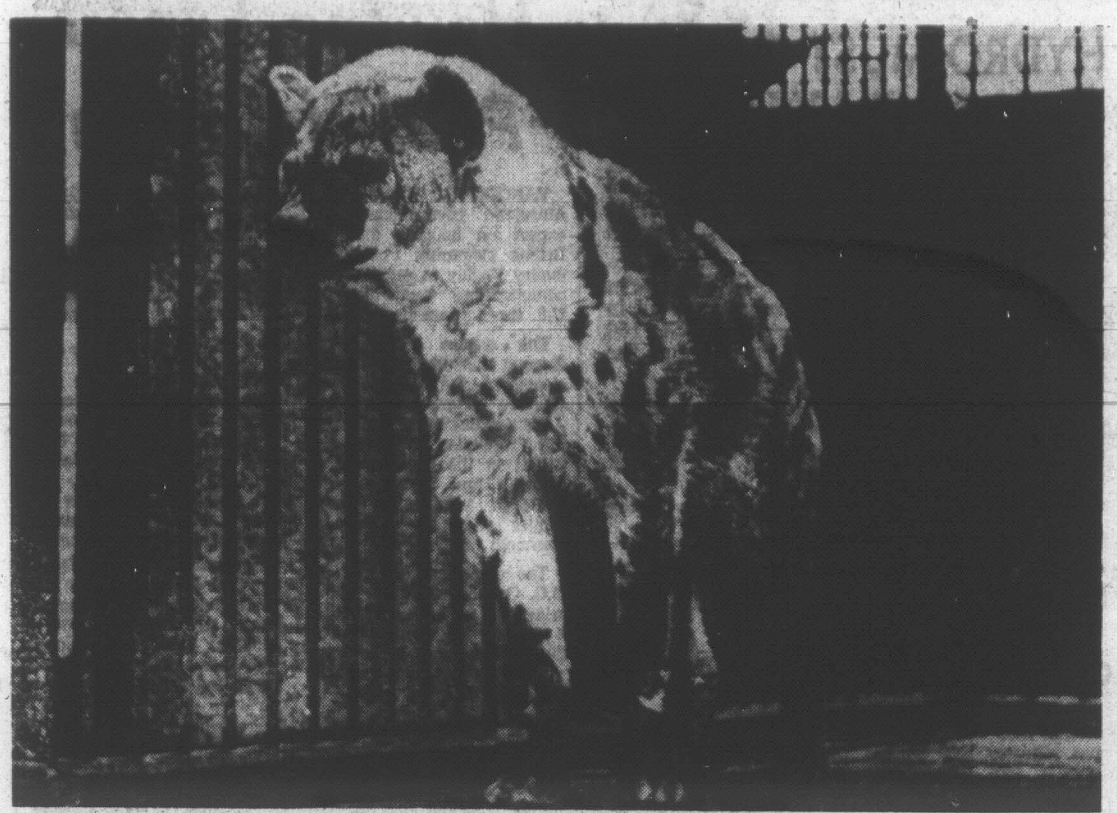
CLASSIFIED ADS

Include your VICTORIA DAILY NEWSPAPERS' CLASSIFIED ADS in your business plans!
Out of a total circulation of 71,000, they rush your sales message to over 61,000 reader subscriber homes in the Metropolitan area (DBS) daily . . . and, they reach your very best prospects, PEOPLE.



VICTORIA DAILY NEWSPAPERS

Hayward's
FUNERAL CHAPEL
A trusted name in Funeral Service for over 100 years.
734 Broughton St.
386-3505



Many mutilated by the spotted hyena.

MAN IS THE PREY

The Hyena Giggles Over His Kill

By JAMES CLARKE

Over a period of eight years from 1903, the tigress of Champawat, near the Nepal border, killed and ate 436 human beings. This is the record tally authenticated against any single member of the cat family. Her toll was so enormous for such a relatively short time, and her kills so regular, that it appears she lived almost, if not entirely, on human flesh.

This would be exceptional. Unlike the lion, which can become addicted to human flesh and eat nothing else, when a tiger turns man-eater it tends to treat man as a delicacy. It will continue to take cattle and deer as opportunity offers.

It has been calculated that a tiger needs 3½ tons of meat a year. On an exclusively human diet, that would represent nearly sixty people. A lion needing 2½ tons of

Last of a Series

meat a year, however, would need far more than forty human beings if that was all it ate, because a lion tends to leave the head, limb extremities and larger bones. The tiger frequently eats everything — blood-soaked clothing included.

During the course of this century tigers have hunted almost the length and breadth of Asia, from the Caspian to the Sea of Japan, from southeast Asia to the frozen wastes of Siberia.

Today the tiger is retreating. Apart from a few score surviving in Iran and perhaps a hundred strictly protected in the Soviet Union, they have been shot out over five million square miles of western, central and eastern Asia.

Only 17,000, it is estimated, survive in the world: fewer than 4,000 in India, perhaps 12,000 or more throughout Nepal, Bhutan, Indo-China, Burma, Thailand, Malaya and Sumatra.

At a conservative estimate, tigers must have eaten well over half a million people in India during the past four centuries; over the whole of Asia not less than a million. Today the figure for India is about 600-800 a year.

▣

It is difficult to say whether the lion of Africa eats more. I doubt it, though there must be twenty or more lions in Africa to every tiger in India. Central Africa probably suffers from lions more than any other area, though other areas are affected from time to time.

What makes one area more attractive to man-eaters than another? A hundred years ago Dr. Livingstone noted some such areas, and these areas are still notorious. I suspect the Arab slave trade two centuries earlier.

For three hundred years Arab slave traders left hundreds of thousands of unwanted captives to die around their sacked villages and beside the well-beaten trails. Practically all were cleaned up by lions, leopards and hyenas, and man-eating became a habit.

Central Africa is hardly ever without such horrors as man-eating lions, leopards and crocodiles. And hyenas.

Throughout Africa there are scores, if not hundreds, who have had their faces mutilated or limbs severed by the spotted hyena (Crocuta crocuta).

One victim's face now ended below his cheekbones: nose, palate, upper teeth, tongue and almost the entire lower jaw were gone. Only his eyes and the upper part of his head remained intact. Yet he was moderately healthy and had taught himself to swallow food.

The hyena had come during the night, as they always do, smelling food. Deep in the village, it had stopped by a hut where the smell was strongest. Silently it moved in, until its nose was an inch from the man's face. The appalling smell woke the man, but as he opened his eyes the terrible jaws—capable of carrying a 40-pound carcass — snapped just once, as effortlessly as a man biting a biscuit.

Few animals are quite so repulsive as the spotted hyena. One has only to hear them over a carcass, sniggering, giggling, moaning, shrieking and screaming with "laughter" to appreciate the horror they arouse.

And more than horror. Some Africans sincerely believe that there are no wild hyenas, that they all belong to witch-doctors; and they refuse to give information about them. Witch-doctors often keep hyenas as pets, some even, by methods which make one blanch, training them to eat men and hiring them out to settle scores.

▣

In parts of Africa the hyena is a more consistent man-eater than the leopard, and in parts a greater man-killer than lion and leopard together.

The strength of the leopard, too, is astonishing. A 150-pound leopard has been seen to carry a 90-pound antelope 30 feet up a tree (out of reach of hyenas). Another carried a 200-pound baby giraffe 12 feet up a tree. What is strange is that so swift, so fierce (when wounded) and so well-equipped a beast should find it as difficult as it apparently does to overpower a man.

In 1964 two Johannesburg newspapers investigated 32 attacks by leopards in four years (others undoubtedly went unreported in remote districts). Not one of the 32 was fatal to the people concerned; ten leopards escaped; ten were shot; seven were speared, clubbed or axed to death — and five were killed barehanded.

In four attacks the victims were able to punch the leopard on the nose, each time driving it away. There are scores of records of men strangling leopards, and a Texan white hunter called Cottar is said to have killed two by knocking their heads together.

These leopards were all provoked — wounded or attacked by dogs. The confirmed man-eater is a different kettle of fish.

In India, a generation ago, the Panar leopard is said to have eaten 400 people before it was shot, and the Rudraprayag leopard 125. In 1959-60 the man-eaters of Bihar state are said to have eaten 300. Unlike the wounded mauler, the true man-eater shows no ill-temper but hunts with an awesome calm and cunning, often in both India and Africa specializing in child victims.

Of all the large cats, the cheetah is probably the most amiable — although physically capable of killing a man. My experience of them is that they are extremely affectionate and, unlike their cousin the leopard, not given to bursts of temperament.

A friend of mine used to amuse himself and his pet cheetah by running past it, knowing that the cheetah would be unable to resist giving chase. The cheetah would lope up alongside — as it would a hunted buck — and trip him.

With Warmth and Wit He Charmed a Festival

By AUDREY JOHNSON

Whoever it was who paraphrased Shakespeare with "one touch of humor makes the whole world kin," was as close to the truth as Shakespeare himself.

Even love needs a sense of humor.

And festival nerves, competition and criticism can be sweetened by it.

Murray Adaskin is the living proof if any is needed. His is going to be a tough act to follow — as the show business saying goes — for adjudicators presiding over next week's Victoria Music Festival's sessions.

Lovingly Warm

String students this week found him as lovingly warm as the spring sunshine, freshened by a benign sort of champagne humor.

The Adaskin personality refuting the tarnished theory that a disciplined childhood and youth is likely to create a warped or inhibited adult.

The Adaskins were a totally musical family — Murray's brother Harry, for example, also a violinist, is professor of music in University of B.C.'s music division and has had a distinguished career as lecturer and radio commentator and was an original member of the famed Hart House String Quartet.

Their father was a musician too. "He was the boss in our family," says Murray.

But he doesn't say it with the sort of bitter twist that is popularly supposed to go with that phrase. He says it in a mood of comfortable recollection.

Shortest Time

"Father came of a generation that believed instilling spiritual values in children was more important than encouraging them to make the most amount of money in the shortest possible time."

As a consequence Adaskin is convinced that musicians — and other artists — live a privileged life in which mere affluence is a minor consideration.

He has a few other convictions too that go contrary to some expert opinion. Take the question of a B.C. symphony orchestra.

The idea has been expressed in certain quarters that it would be sensible to make out of the Victoria and Vancouver symphonies one British Columbia orchestra that would serve the whole province.

"Nonsense!" retorts Adaskin. "It doesn't work. I know because I've seen what happens.

"Take the Atlantic Symphony Orchestra. That was supposed to be created out of the Halifax and Saint John Symphonies. And what is the result?

"Not one Saint John member plays in the Atlantic Symphony. Saint John has lost its orchestra and what has happened to all the best Saint John players? Goodness knows.

Sell Homes

"If it happened here, unless Victoria musicians were willing to sell their homes, pull up roots and move to the mainland, they'd probably be eliminated too. And the city would be lucky if it got a symphony concert once in three or four months. It costs a lot of money to move a big organization like a symphony around."

His response to the argument that the Victoria Symphony is never likely to achieve first rank professional status was fiery.

"So what?" he exclaimed. "Every orchestra can't be a Berlin Philharmonic. But that doesn't mean only the Berlin Philharmonics should stay alive.

"An orchestra like Victoria's provides important spiritual levels in the community. Its existance is vital to your excellent string students."

And if that isn't talk straight from the horse's mouth — if Murray Adaskin will forgive my putting it so — what is?

As a former member of Canada Council, Adaskin was outspoken concerning his opinion that the CC should relax its maximum support of the five major orchestras for a while and give firmer support to building some of the others.

Contradiction

In this his stand is in open contradiction of the controversial opinion of Sir Bernard Heinz, the Australian expert Canada Council brought in a few years ago to survey the situation with regard to Canadian orchestras.

Concerning festivals, Adaskin says he likes the non-competitive classes the Victoria festival has added this year. He admits that he has never liked competitiveness in the arts. He especially dislikes competitions for composers.

How does one alot first, second and third prizes to composers, he asks.

"How should we expect to understand the great utterances of distinguished people at first hearing? If I were living in Vienna in the time of Beethoven and Schubert, how could I assess the relative merits of their works in a competition?"

He likes the fact that almost all awards in the Victoria Festival are in the form of bursaries "because there are never enough bursaries for talented students."

Concerning the Victoria Conservatory of Music, he commented: "This is a tremendous advantage for the city. What it would mean for us in Saskatoon to have such a thing and what a tremendous help it would be to the University. (University of Saskatchewan where Adaskin is head of the music department).

"I hope it is being well supported."

Adaskin likes Victoria so well — its musical climate at the present time as well as its natural one — that he looks eagerly forward to coming back.

Possibly next year to the festival. Very likely to make his permanent home when he retires in a few years time.



ADJUDICATOR Murray Adaskin talks with prodigies who "floored" him—10-year-old Gwen Hoebig and her brother, Desmond, aged eight.

Topless Sign

SAN FRANCISCO (UPI) — The city of San Francisco has filed a suit to foree the removal of a huge sign of a topless dancer with two strategically-placed flashing red lights.

Deputy city attorney Edward Rothman said he wasn't concerned with the nature of the sign over a North Beach club. He said the action was taken because the shapely lady extended higher than the permitted 10 feet above the roof of the building.

Busy Week Ahead for Festival

Half-way mark has been reached in the 1970 Victoria Music Festival and the week-end provides a breathing spell for busy committee members and hall and office staffs.

It will be a welcome respite for the most hectic period of the festival erupts Monday shortly after 8:30 a.m.

At that hour an office force headed by festival secretary Ada English and an army of adjudicators' secretaries, platform stewards and ticket sellers prepare to open sessions at four separate centres.

At 9 a.m. promptly, four adjudicators' bells will ring and Number 1 will go up on the board calling out the first performers for junior vocal, piano sight reading, speech arts and school band.

Centres are, respectively, First United Fellowship Hall, St. John's Memorial Hall, St. Ann's Academy and Blanshard School.

Pipe organ classes will be heard in the afternoon at St. John's Church but otherwise the schedule remains the same throughout Monday, Tuesday and Wednesday when brass, woodwind and band classes end.

Afternoon sessions begin at 1:30 p.m. and evening at 7:30.

Special sessions include the Beethoven classes on Thursday evening, a program that ends with the two major contests — for the Rose Bowl and Victoria Medallion.

There is a speech arts honor program on Friday evening at Blanshard School and the crowning event, the Festival Highlights concert at McPherson Playhouse, Saturday night.

A piano workshop scheduled in the official program for Friday has been cancelled owing to pressure of classes.

Adjudicators arriving this weekend are Dr. William Revelli, for brass and woodwind solo and bands; Sidney Harrison, piano, Rankin Bushby, vocal, and Mrs. Leona Paterson, speech arts.

The McPherson Playhouse
COMING EVENTS
April 20 through 24
MAN FROM MOSCOW
April 25, 2:00 p.m.
PLEASE DON'T SNEEZE
(Children's Show)
April 25, 8:00 p.m.
FESTIVAL HIGHLIGHTS CONCERT
April 26, 2:30 p.m.
LANSDOWNE SCHOOL BAND

SEE
Over 100 Life-Size Josephine Tussaud Wax Figures of Famous People at the
ROYAL LONDON WAX MUSEUM
Open Daily: 9:00 a.m. to 10:00 p.m. Including Sundays
In the Crystal Garden Swimming Pool Building, across from the back entrance of the Empress Hotel, 388-4461

PURPLE ONION
1037 VIEW STREET
SATURDAY DAYBREAK
and featuring
GO-GO LOUISA
Dress: Jacket and Tie Please
RESERVATIONS: 382-0222 386-0011

SHRINE
Vancouver Island Juvenile Soccer Tournament
DANCE
Crystal Gardens, Tonight
9-1
Music by The PHAROES
$3.50 per Couple

HAND IN HAND
Presents
Friday and Saturday
9 p.m. - 1 a.m.
From Vancouver
UNITED EMPIRE LOYALISTS
Light Show
Adm. Fri. and Sat. $2.00
538 Yates St. 388-6141

ESQUIMALT SPORTS CENTRE
ROLLER SKATING
TONIGHT
8:00 P.M.
Join the Action Crowd at the Sports Centre

MING'S KITCHEN
Victoria's Original Chinese Food — Home Delivery
384-4323
309 YATES STREET

DOWN UNDER
1206 Wharf
SAT. NITE 10-3 a.m.
'Sad Bird'
(Couples Only)
DRESS INFORMAL
RESERVATIONS 382-0032

DINING WITH A DIFFERENCE
Gay Nineties Spare Rib House
WHERE KEN PEAKER AND SHEILA PLAY NIGHTLY
LULU-BELLE — WORLD-FAMOUS SPARE RIBS
825 Burdett—CHERRY BANK HOTEL—385-5380

AN EVENING OF SONG
with the
AMITY SINGERS
Conducted by George Corwin
McPHERSON THEATRE
MONDAY, APRIL 27
8:30 P.M.
Adults $2.00, Students and O.A.P. $1.25

PAUL HORN
"... greatest jazz flautist of our time"—(Donovan)
TALKS
about the meditation of MAHARISHI MAHESH YOGI and why hundreds of thousands are practising his technique which brings profound changes to life, from mind expansion and better health, to discovery of a new world within.
Transcendental Meditation
Oak Bay Jr. High — Sat. April 18, 8 P.M.
Students 50c — Adults $1.00

Enjoy Yourself! Attend the
GREATER VICTORIA MUSIC FESTIVAL
Second Great Week! Includes:
Beethoven Bicentenary Competition, Thursday.
Speech Arts Honour Performance, Friday.
Highlights Concert, Saturday.
Vocal, piano and speech arts are featured this week. Beethoven would have attended every event—why don't you? A $3 season ticket still gives you entry to 42 sessions by Victoria's finest young amateurs . . . AND half-price privileges on Highlights Concert.
FULL DETAILS IN PROGRAMS AVAILABLE AT ALL MUSIC STORES

History Written With Passion and Partisanship

By GEORGE WOODCOCK

I wonder if history can ever be interesting and at the same time dispassionate. Objectivity has become the ideal of historians as their art has attempted to take on the form of a social science.

But the very fact that history deals so largely with human beings performing actions and enduring predicaments that arouse reactions varying from admiration and envy to disgust and pity, makes it difficult to avoid passion and partisanship.

In fact, all the great historians, from Thucydides down to Gibbon and from Parkman to Toynbee have been

CANADA'S FIRST CENTURY, by Donald Creighton. Macmillan. $9.95.

men who have felt warmly and written with bias about the ages they have chosen. They have used prejudice, but to illuminate rather than obscure, and if they have been unfair in the process, the wise reader forgives it and reads the opposing view to correct his perspective.

I do not think Donald Creighton will rank among those classic historians of the past, largely lecause he



SIR JOHN A. MACDONALD
. . . his only hero

tries so hard to assume their style with the weakening that imitation brings. What was eloquent in the setting of the eighteenth and nineteenth centuries seems merely rhetorical in the twentieth, and I always find difficulty getting past Creighton's manner to hear what he really has to say.

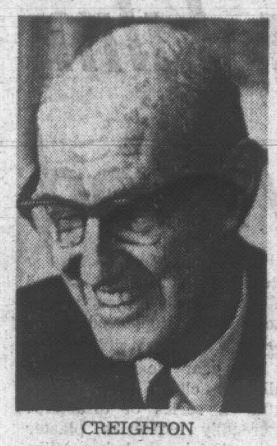
Canada's First Century is not one of the books by which Creighton will be remembered as a great illuminator of the Canadian past; it lacks either the original conception that inspired The Empire of the St. Lawrence or the concentrated involvement in a single admired hero that gave power and depth to his two biographical volumes on Sir John A. Macdonald. But it is a great deal more than a mere survey of the history of Canada in the first hundred years since Confederation.

Not that Creighton reveals many new facts. Indeed, he makes no claim that Canada's First Century is a work of original research, and almost everything he has to tell can be found piecemeal elsewhere.

What matters is the putting together, and here Creighton does present a narrative that runs with a grand sweep, rather like the St. Lawrence he has given so much importance in his interpretation of Canadian history.

Yet one has to qualify the achievement in terms of Creighton's bias. This is not the best history of Canada since Confederation, but it is the best such history from the conservative viewpoint.

Creighton writes not merely with passion, but also with partisanship in the literal sense, and it is amazing how consistently he reaches the conclusion that while the



CREIGHTON

Books

Conservatives, even at their most stupid, were inspired by high and consistent ideals, the Liberals, even at their most intelligent, were cynical and devious politicians who lacked the national vision, and consistently betrayed Canada in the interests of continentalism. His villains are predictable: Laurier, King, Pearson.

His hero is solitary: Sir John A. Macdonald, beside whom Creighton finds even other Conservatives lesser men.

Linked to this bias is, perhaps naturally, a sense of America as the abiding threat to Canada's freedom, and an interpretation of the intentions of the Fathers of Confederation with which many historians will not agree: That the men who gathered at Quebec in 1864 meant to create a strong national government such as Canada has in fact never attained.

More distasteful I find his harsh attitude toward Louis Riel and his refusal to consider the legality, the humanity or the political wisdom of his hanging.

And, though opposition to the recent demands of the French-Canadians has its place, I find Creighton's view of their claims rigid to the point of blindness.

But he has at least the honesty to speak what many believe but have not the courage to say at a time when criticism of Quebec has come to be regarded as sheer bigotry.

And so he presents not merely passionate history, but also a clearly defined point of view which one can respect without necessarily accepting it.

'A True Leader, Not a Politician' Chavez Represents New Generation

By BOB MITCHELL

"Why is it that American journalists do not respect the Panthers as politically sophisticated men?" Jean Genet asked recently in Los Angeles. He might have included the name of Cesar Chavez in his question, for while Chavez is not black but Mexican-American he is one of those great leaders whose efforts until fairly recently were ignored by the news media.

Sal Si Puedes is the name of a Mexican slum in San Jose, Calif. It means "escape if you can" and it was there Chavez in 1952 started to organize southern California's

SAL SI PUEDES: Cesar Chavez and the New American Revolution by Peter Matthiessen. Random House. $8.50.

migrant farm laborers as a member of Saul Alinsky's Community Services Organization.

When Peter Matthiessen met Chavez at Delano in 1968 the strike against California table grapes was into its third year, and with time on their side it appeared the strikers would ultimately bring the growers to their knees.

In chronicling the patient achievements of the head of the United Farm Workers Matthiessen has been careful to steer the reader away from the temptation to see popular leaders in the inhuman light of an imagined "charisma".

He was with Chavez long enough to get to know some his delightfully human traits. He is a great leader, and you can identify with him more than with the plastic mediocrity of men who come out of party politics.

"Chavez is the only leader in the nation who has gained the fierce allegiance of the New Left without appeasing it. The students and black militants are not drawn to Chavez the Revolutionary or Iconoclast or Political Innovator or Radical Intellectual — he is none of these. In an ever more polluted and dehumanized world, they are drawn to him, apparantly, because he is a true leader, not a politician . . ."

He arrives at a bargaining session tie-less, wearing a work shirt with an anti-Reagan button ("This State Is Temporarily Out Of Order"), and drinking Diet-Rite. He gave up drinking and smoking early in the strike, regularly attends Mass and gets angry if union members stand up when he walks into a meeting.

He arrived in Delano in 1962 with eight kids in a smoking old '53 Merc station wagon. He chose the Delano area as the base for the union because with its 70-odd grape ranches, crops nine months of the year, it has a less transient labor force, and therefore one that is easier to organize. He walked from door to door and into the fields to distribute 80,000 cards asking workers what they thought they should be earning.

There are many issues in the farm labor struggle: wages, pesticides, working conditions, child labor, racism. With the same efficient unconcern as they have used to pollute the land, growers continue to exploit America's huge migrant population of Mexicans, blacks, Filipinos, Indians and whites.

The union Chavez and his hardcore of believers have forged over the last eight years stands as the most successful attempt yet to organize the farm workers.

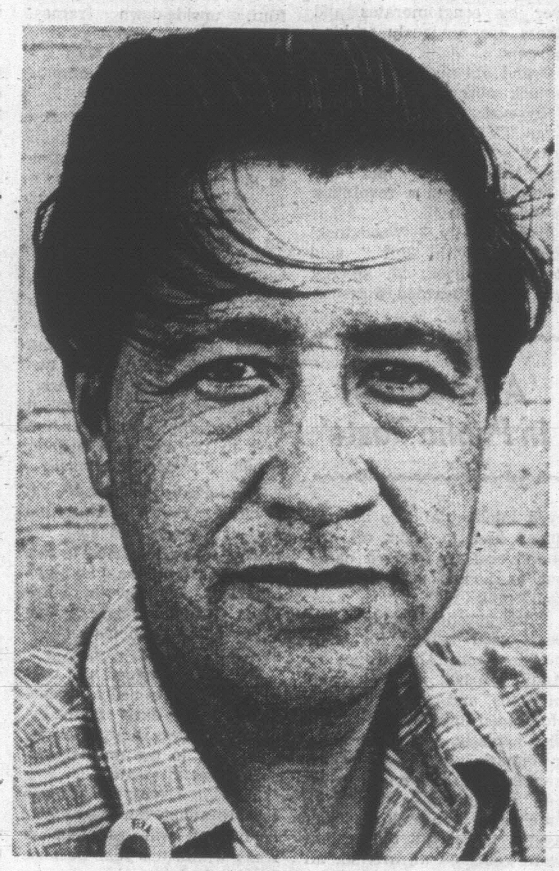
Chavez has been careful not to affiliate the farm labor movement with other causes. He has resisted invitations to endorse the anti-Vietnam war movement, but sometimes refers to his own union as the Vietcong.

The growers — a well-meaning but irrationally right-wing group — have from the start charged Chavez has very little support from the workers up until the day they sign a contract with the union. They also say Chavez is a tool of the communists, but in southern California the label is as much a recommendation as a stigma.

Peter Matthiessen is a long-haired naturalist-explorer and novelist, the same age as Chavez (44). He makes it clear he is on the side of the strikers, but has gone out of his way to record the viewpoint of the growers, some of whom have been hard hit by the strike and boycott.

He has written a long book about Chavez and the farm labor movement, one that is packed with historical and sociological detail and which could serve as a handbook for students of organizing tactics.

It's not a dry book, but full of colorful comment about the brooding conflict between a rich and powerful minority and a people forcing them to share their wealth, all this on a background of urban and rural decay.



CESAR CHAVEZ

The Paradox That Is Russia

By NORMAN CRIBBENS

In 1967 the Soviet Union celebrated the 50th anniversary of a revolution that was to liberate the worker from his chains and lead humanity out of the oppressive shadows of capitalism into broad sunlit uplands of peace, prosperity and progress.

Less than a year later, with its cohorts from the Warsaw Pact, the Soviet Union was beating down the attempt of a small neighboring country to combine socialism with personal freedom.

Between the aspirations commemorated in 1967 and the fierce reality imposed on Czechoslovakia in 1968 there seems at first to be no common aim.

Erik de Mauny, a BBC correspondent who spent three years in Moscow from 1963 to 1966, attempts to explain the paradox.

As he says, there are many ways of interpreting what Russians call the Great October Revolution; and from almost each one, like a shadow image, an exact opposite interpretation can just as easily be invoked.

As an example, de Mauny was told by a high Soviet official that, in the second half of the century, the Soviet Union need no longer shroud itself in secrecy.

"We have such vast achievements to our credit, we are now happy to display them to the outside world," the official said.

In fulfilment of these words, the BBC correspondent was taken wherever he asked to

RUSSIAN PROSPECT by Erik de Mauny. Macmillan. $8.95.

go and saw many things that were formerly on the secret list.

"I was not aware of being regularly followed by members of the Soviet militia or the secret police," he writes, "but I soon discovered that my letters were often opened and my telephone calls tapped, possibly not around the clock, but certainly on the basis of frequent spot checks.

De Mauny's thorough knowledge of the language — he took a degree in Russian at the London School of Slavonic studies — and his obvious sympathy with the Russian people places him in an enviable position from which to assess Soviet life and thought today.

His book offers an illuminating and many-sided commentary on the Soviet Union. He concludes:

"Peaceful co-existence may be a practical reality, even if its basis is no more than an uneasy consensus between East and West to avoid mutual annihilation.

"But this in no way involves ideological co-existence, nor does such a development seem remotely likely for the foreseeable future.

"In the communist view, there can indeed be no ideological co-existence so long as capitalism continues to exist: and the boot naturally fits as neatly on the other foot."

John O'Hara: Getting It All Down on Paper

By MARTIN WEIL

John O'Hara's sparely written, meticulously detailed stories and novels of America in this first half of this century are both literature and social history.

Rising to fame with publication of Appointment in Samarra in 1934, O'Hara turned out 14 novels, between 300 and 400 short stories and five published plays before his death last week at 65.

Marked by an uncanny realism and sensitivity to dialogue, much of his work was set in a fictional Pennsylvania town called Gibbsville, which many readers saw as Pottsville, Pa., where O'Hara was born and raised.

The last 15 years were an especially productive period. Some time ago O'Hara told an interviewer why he was working and what he was trying to do.

"I want to get it all down on paper while I can," he said.

"The United States in this century is what I know and it is my business to write about it to the best of my ability, with the sometime special knowledge I have.

"The '20s, the '30s and the '40s are already history but I cannot be content to leave their story in the hands of the historians and the editors and the picture books.

"I want to record the way people talked and thought and felt, and to do it with complete honesty and variety."

For O'Hara, getting it all down meant in part painstakingly accurate descriptions of a range of men and women that included movie stars, servants and steelworkers, bankers, bums and political bosses.

It meant introducing in lean, astringent prose their preferences in autos, whisky, sex, literature, politics, religion and every aspect of life.

It meant telling the secrets involved in sleeping for two days straight; in building up a hardware business; in negotiating a movie contract.

He was known for a direct, declarative style that shunned simile and metaphor, and relied heavily on dialogue.

Each character's comments, cadences and accents appeared so clearly characteristic that O'Hara often was able to write long series of exchanges without ever identifying the person speaking.

Although characters from all walks of life are found in O'Hara's work, none of them scanted in protrayal, it is for his depiction of a pre-jet set world of power, position and security that he is generally known.

He knew their clubs and social codes. He knew where they bought their clothes, what they thought about money and how they spoke to their servants.

O'Hara's work made money. Many of his books have appeared on best seller lists. Bidding for film rights to his novels is said to begin at $500,000. Reportedly, he long ago became a millionaire.

With the critics, his success was not complete.

He won praise for his clean, sure style, his intense focus on individuals, his mastery of speech detail and social history.

Even while praising his skill, however, some charged him with superficiality and an obsession with sex.

Asked once to assess his own work, he said this:

"Better than anyone else, he told the truth about his time, the first half of the 20th century. He was a professional. He wrote honestly and well."

(The Washington Post)

Upbeat Shirley Temple, Downhill With Mahatma

By MARK WIEGERS

Ring Lardner, Westbrook Pegler, George Bernard Shaw, Edith Wharton and H. L. Mencken wrote for it. So did Greta Garbo, FDR, Winston Churchill and Cornelius Vanderbilt Jr.

With bylines like that, Liberty magazine should have had universal appeal. At least that's what Col. Robert McCormick of the Chicago Tribune and Capt. Joseph Medill Patterson of the New York Daily News thought when they founded it in 1924.

The Daily News, the first U.S. tabloid, had been an instant success, and McCormick and his cousin Patterson reasoned that a magazine patterned along the same lively lines, but slightly higher class, would do well too.

Just to be sure, they added large doses of kiddies' cute sayings, all kinds of quizzes and contests galore.

One contest, on the question of capital punishment, was won by a murderer's daughter. "If there had been capital punishment in the states of Rhode Island, he would not have committed this crime as he loves his own life dearly," she wrote.

Despite the gimmicks and a two to three million circulation, Liberty, "the magazine for everybody," never attracted the advertisers and showed a profit only three years of its 26-year life.

Even physical cultist Bernarr McFadden who

THE LIBERTY YEARS, 1924-1950. Prentice-Hall. $18.95.

traded the Detroit daily to McCormick and Patterson for Liberty, couldn't infuse it with health. Liberty died with a cough and a contest in July, 1950.

Now Allen Churchill has culled Liberty articles into an anthology which pop cult fiends ought to find as delightful as a banana split.

Liberty was hot on Hollywood and crime. Adela Rogers St. John does a smashing portrait of the It Girl, Clara Bow, describing her as a constantly quivering nerve end — "the tension is too great for every-day living."

Greta Garbo tells why she never married and Mary Pickford pleads with the reader to let her bob her hair.

Scarface Al Capone ("executive ability beyond the ordinary") the great Dillinger ("that poisonous little rat") and Bonnie and Clyde all get their moralistic due in Liberty's pages.

The fiction, by Vina Delmar, Elliott White Springs, Margery Sharp and Eleanor Roosevelt (a short story called "Christmas, 1940"), among others, is slick and saccharine, except for Budd Shulberg's "What Makes Sammy Run?", a title that became a cliche.

Amidst the sentiment and slang, there are gourmet pickings for the devotee of the 20s and 30s as flappers do their stuff and lovers ask, "didn't you like my torch song?"

Even when Liberty turned political or serious, it kept its jazzy movie magazine tone.

The people who write those teasing headlines on the covers of modern movie magazines ("Modern Screen Reveals Jackie Kennedy's True Love" and whatnot) must have got their start on Liberty.

Thus, Liberty's intriguing essay titled, "My Sex Life" by Mahatma Gandhi, begins, "In 1906 I took the vow of celibacy . . .", and goes downhill from there.

In "My Private Life," George Bernard Shaw tells us only that he intends to keep it private.

One coup for Liberty was its close relationship with the Roosevelt family. McFadden wrote fulsome editorials in praise of the Roosevelts ("hurrah for the New Deal," one began), and the Roosevelts wrote for Liberty as if it was their own unofficial house organ.

Excerpts of Roosevelt's speeches appeared regularly and in 1931, Liberty attempted to settle the question of FDR's health, sending Earle Looker and a team of specialists to issue a health report.

Mrs. Roosevelt and McFadden collaborated on a magazine called "Babies, Just Babies," and she had agonized over giving up the editorship of the publication after she became first lady.

McFadden finally turned on the Roosevelts ("Why I have been forced to abandon the New Deal," an editorial explained), but they kept writing for it.

One marvellous boo - boo came when Liberty assured its readers that Wallis Warfield Simpson was just one of the Prince of Wales' many American friends and their friendship was not to be taken too seriously.

"Why the Prince of Wales will never marry," Liberty cried.

After he did, Liberty asked Upton Sinclair, John Erskine and Cornelius Vanderbilt, along with editor Fulton Oursler, to advise the new Duke of Windsor what to do with the rest of his life. Somehow he ignored these suggestions, too.

The war years were good to Liberty, because it was one of the few magazines to have a constant supply of paper. After the war, her rivals — again well supplied — siphoned off the advertisers and Liberty sank to a dime biweekly before sinking out of sight.

Along with it went an era of high living, hard times and a devastating war, and yet an era of such innocence that in the midst of the depression, Liberty could close out a year-end issue headlining an article entitled, "Shirley Temple's New Year's Resolutions."

(The Washington Post)



'WOODSTOCK'

Mind-Blowing Film To Shake Hollywood

By MICHAEL KERNAN

LOS ANGELES — In the very corridors of a hard-pressed major Hollywood studio, a bunch of independent New York film makers last month finished work on a marriage of cinema art and science that promises to revolutionize the movie industry.

"Woodstock," a film of the three-day rock festival in upstate New York last August which drew 400,000 people, is what is happening to the American movie industry, and the techniques, policies and attitudes it exemplifies could well be the dash of reality that will jolt Hollywood out of its $200 million nightmare.

Part of what makes "Woodstock" revolutionary is that it frees the screen image from the tyranny of the rectangle. In one rock number, the pictures goes black except for a narrow slit that shows two hands clapping rhythmically; as the music builds, the image grows across the screen; then it is two images; then three, side by side: mirrored views of the same performer, a closeup of fingers on a guitar, of a contorted mouth, of a face in the audience.

The music rushes frantically toward its skull-bursting climax and suddenly,

Skull-Busting Musical Climax

over the triple image, two more shots are superimposed, overlapping each other.

The shape on the screen now is a 12-sided cross. Quiet. The screen goes black. An instant later, the final note: a shouting face 30 feet wide. From speakers around the theatre rises a gigantic cheer enveloping the viewer.

Later a singer yells from the stage, "Give me an F," and 400,000 people yell back, "F," and in the roar of laughter the viewer finds that he has become one of them. At the roughcut screening in Los Angeles a theatreful of cigar-smoking executives so forgot themselves that they raised their hands in the V sign and sang along with the bouncing ball when the occasion demanded.

The film's creators describe it as a fun documentary, but it is far more than that. It brushes aside convention in its rage to expand the viewer's perceptions. It blends sight and sound to reproduce not only the complexity of rock but the bewildering multiplicity of the Woodstock experience itself.

"Woodstock" runs three hours and 15 minutes. There

Audience Joins The Sing-Along

were 15 cameramen, a crew of 80, who shot 120 hours of film—60 miles of celluloid — and taped eight sound tracks on first-rate studio recording equipment.

It was wholly created by one of a growing number of free wheeling independents, Wadleigh-Maurice Productions Ltd., for $600,000. One of the establishment giants, Warner Bros., which provided the financing and is handling distribution and promotion, stands to make an eye-popping profit.



ZANUCK
. . . end of an era?

The movie is, in a word (used with some pride by a white-haired production executive) mind-blowing — and a mind-blowing idea is exactly what Hollywood needs today.

Last year the great studios all but closed their doors after a series of disasters: incredibly expensive plaster epics that bombed, box office magnets who lost their pull, $20,000,000 pictures that gathered dust for as long as a year because of contractual problems, and a sickening drop in attendance that saw the weekly average sink from 80,000,000 to 15,000,000 in two decades.

Hollywood took too long to learn to relate to the new generation, the under 30s who dominate our population. Now, MGM and Paramount are auctioning off their vast properties, two companies have let themselves be taken over by conglomerates and others are anxiously seeking mergers.

Grand old mogul Darryl F. Zanuck observed that, after Hollywood got done talking about TV, unions, box office prices, tacky theatres and tight money, the fact was "there has been a revolution in public taste."

Technically, 'Woodstock' compares with '2001'," said Robert Maurice, 32, shaggy and heavily bearded, a gentle-

'A Revolution In Public Taste'

eyed intellectual who as producer had to fight off the studio and the picture came out as honest as his group could make it.

"The multiple image has been used before (by film makers from Abel Gance to Andy Warhol, in TV commercials and even in some Hollywood productions), but it didn't really add much. Our systematic use of multi-awareness is the only way we can adequately express the incredible multiplicity of events there, the things that were going on all around, all the time, on the stage and out on the hill."

He and Michael Wadleigh, the 28-year-old, long-haired director ("the greatest hand-held cameraman in the world," says Maurice) and other members of the tight-knit group were describing their troubles with the Hollywood establishment. Mostly it was complaints about poor craftsmanship, scratched film, upside-down frames, inept lab work, and a general inability to keep up with the advanced technical demands of the film.

As a matter of fact, if any one point illustrates where Hollywood stands in relation to the film world of today, it is this "Woodstock" was made possibly by a machine, an electronic editing table called the Kem, which permits one man to edit and mix (adjust sound to images) a movie by himself.

The $17,000 Kem can scan three reels of film and two sound tracks simultaneously; it takes 16 or 35 mm film; it has variable speeds from zero to 120 frames a second; it can be mastered in a day.

The Kem is made in Germany. It has been around for eight years. In 1968 the first one was imported to this country (by Wadleigh-Maurice), and now there are about 40 of them here, in the hands of independents and TV studios.

The big Hollywood still uses the Moviola, a noisy descendant of the early frame-by-frame viewers that requires, according to the unions, several years to master.

Mervyn Leroy, veteran establishment executive, said Hollywood will run out of films within the year because "just nobody's making movies these days."

Apparently he was thinking of the studios, because in the outside world almost everybody is making movies. Some of them are self-financed, ranging from Kem owners to loners who develop their own film in the bathtub. Many are bankrolled or otherwise supported by Warner's and other studios in an attempt to get with the new generation.

There is, for example, American Zoetrope ("Life . . . Revolution") in San Francisco, a loose coalition of film makers, notably John ("Crazy Quilt," Funnyman") Korty and Francis ("You're a Big Boy Now," "The Rain People") Coppola plus George Lucas, whose remake of a student film will be distributed under the Aoetrope name this summer as "THX-1138.

It is a fantasy set in an Orwellian future, featuring Donald Pleasance. Footnote: Mundane San Francisco locations such as the Marin Civic Centre, a subway construction site, a date centre become frightening scenes in a mechanized future by the simple addition of uniformed, shaven-headed actors.

There is Korty's just-completed "Riverrun" and his

Ping-Pong Table In the Hallway

projected "Have You Seen the Elephant?" a study of modern California's relation to its rugged past. Here, too, help has been given by Warner's where Coppola used to work ("Finian's Rainbow" and the script of "Patton") before he ran away to San Francisco.

The gap between the independent with his hand-held 16mm. Bolex and the national distribution-exhibition apparatus of the major studios is being narrowed, according to Korty and Warner's hot young production chief Barry Beckerman, by new inventions: Eclair's fist-size 16 mm. camera, and lenses and emulsions that will enable 16 mm. film to survive blowing up to theatre scale without graininess or loss of detail.

Korty was amused by the comment about the lack of films. His problem is too many film makers. In the past six months he has talked to at least 500.

"It's like rock musicians," he said. "They're all over the place. A kid comes in all dressed up like a film maker, the bellbottom pants and scarf and bolero hat, but then you find out he's never made a film. Maybe he worked on one, which doesn't help us really. I tell them: Make one film that's all yours, even three minutes. Something we can see, so we can judge what you can do."

As would be expected, their relationship is complicated, volatile and funny.

Item: When the Wadleigh-Maurice group was brought out from New York last August to do their mixing and editing at Warner's, they set up a ping pong table in the hallway. The two dozen young people rented three houses in Los Angeles and live commune-style, but they have been working 20 hours a day, seven days a week, shaking up the staid atmosphere (the guard at the gate actually salutes incoming cars) with their beads, beards, bra-less insouciance and general air of gaiety. They have brought the effervescent spirit of Woodstock into the mausoleum of Warner Bros.

Item: There is frontal nudity in "Woodstock," occurring now and then during the non-performance half of the footage, and if this gives the film an X rating it will mean that most of the festival participants won't be allowed to see themselves on the screen. Of such paradoxes are generation gaps made.

Item: Korty's "Crazy Quilt" opened in New York one day after "The Bible."

Not Market, But A State of Mind

The latter was launched with receptions and press parties costing six figures; Korty spent $2,000 for a single girl publicist and had some people to dinner. The critics were kind to his film but blasted "The Bible." "It drove the producers crazy," he said. "They couldn't figure it out." (Neither film made money, Korty's because he couldn't get a distributor. "The Bible" because the audience had outgrown it.)

Item: Maurice says the Hollywood mentality works like this: "Easy Rider" is a success. So, you hire some hippies and tell them to make another "Easy Rider." He is only partly right.

True, Hollywood is famous for this kind of thinking, but that doesn't explain "Monterey Pop," "Don't Look Back," "Midnight Cowboy," "The Graduate" and other shock troops in the campaign to reach the turned-on generation, a campaign in which "Woodstock" may achieve a stunning breakthrough.

Doubtless rival studios will soon be putting on their own rock festival and getting some kids to photograph it. But there can never be another "Woodstock."

Maurice has reached beyond the young. He says his greatest challenge was to make the film popular with the older generations, too.

This is a paradox, perhaps, but it is a time of paradoxes, and the more one thinks about "Woodstock" the more one keeps returning to that mental image of all those cigar-breathing, pink-necked executives sticking their hands up in the darkened theatre to make the peace sign.

(The Washington Post)



Some of the Woodstock 400,000

CRYSTAL GARDEN
PUBLIC SWIMMING
SUNDAY
2:00 - 5:00 p.m.—Public
7:00 - 9:00 p.m.—Public
MONDAY
12:00 - 1:00 p.m.—Adults
1.15 - 3:15 p.m.—Housewives
3:15 - 5:00 p.m.—Public

Deep Cove Chalet
Buffet Luncheons — 12 noon til 2:30 p.m.
Buffet Dinners — 6 p.m. till 9 p.m.
Closed Mon. & Tues.
For Information and Reservations
PHONE 656-3541

'A Movie Within a Movie Within a Movie'

By JOHN C. MAHONEY

CHINCHEROS, Peru — The clouds which had hung about the 20,700-foot peak of Salcantay lifted briefly to expose the snow-covered point which Dennis Hopper calls "The Paramount Mountain."

The rolling hills, the valleys which lie between that daily spectacle and the ancient hillside Quechua village of Chincheros, look like the work of Walt Disney's multiplane background artists, in possession of an iridescent green unknown to Hollywood.

Hopper is in the Andes to direct "The Last Movie," which he and screenwriter Stewart Stern had filed in 1965, in the hope that it would be the first movie he would direct. But first had been "Easy Rider."

●

"I didn't want to do a motorcycle film at all. I just wanted to make the first American art film."

Universal has put up $850,000 for the project, twice the budget of "Easy Rider." Hopper has creative autonomy.

"The Last Movie" concerns a Hollywood movie company which invades virgin locations in Peru to make a violent western. They leave the natives their sets and a new ritual.

Constructing camera, mike booms, reflectors and sets of bamboo filigree, laced with fireworks, the Indians create a living movie whose unwitting star is Hopper, an actor-stuntman who remains behind.

He is forced to examine his life, his delusions and his dreams, the worth of his reality, in a movie within a movie within a movie that indicts his values.

●

Unscheduled native events, relationships which developed between the volatile mass of Hopper's actor pals, found their way to film.

"I believe that 98 per cent of all creation is accident and one per cent is intelligence and one per cent is logic," says Hopper.

Hopper is into the Indian portion of the film, but it is lunchtime and no one knows what the first scene will be. As they are each day, Poupee Bocar and Stella Garcia (Hopper's leading lady) are fully made-up and ready, should they be called.

It is the first important break for each and with the exception of Italian star Thomas Milian, who is staying in Chincheros to avoid the nightly partying in Cuzco, their demeanor is the most professional of the imported acting company.

Hopper's crew is the same he had with him for "Easy Rider." Headed by cinematographer Laszlo Kovacs, his gaffer Richmond Aguilar, sound mixer Leroy Robbins and script supervisor Joyce King, it is probably the best, tight location unit in the business and often seems self-operative.

A few on the crew are not so patient. One complains, "I'm not used to this, I like to know what I'm doing and be prepared. He goes down to the Inca ruins and drops mescaline or acid and waits for vibrations from the Inca spirits. He may luck out, but he doesn't know what he is doing."

A mass begins in the old colonial church above the town square, which has been transformed into a 19th-century western border town. Robbins records the native band, the singing.

●

After lunch, shooting begins, moving swiftly through a scene in which Hopper and Miss Garcia leave the movie set, as Daniel Ades, the native "director," takes over the false front church from the native priest, Milian.

It is Lenten Carnival Days, an event ordinarily celebrated by the townspeople in their square. Robbins picks up the sound of drum, flute and guitar. The band, stopping but a moment to empty a bottle of pisco, enters the square, followed by a procession of dancers.

Laughing, oblivious, they cut into the scene, grab Ades, initiate him with a dousing of water and a pelting of flour, whirling him in a widening circle. Kovacs pans his camera to record the scene.

●

The musicians, now stumbling drunk, are intent upon enjoying the holiday they have awaited throughout the year and being done with the occupation. A Liman bristling with theatrical authority abrades more than an American film-maker whose novelty has worn thin. They begin to curse in Quecha, the surviving language of the Inca empire.

I grab one of the Peruvian grips. "What is he saying?"

"In Quechuan, he says, 'junkie go home.' "

"What?"

"Junkie go home."

"Junkie go home?"

"You know. Like the estudiantes. Junkie go home."

I repeated the same routine with two other peruanas in the company. The pronunciation never varied. I'm sure, of course, that the word was and is "Yankee."

But is it wise to underestimate native intelligence?

(The Washington Post)

Theatre Hires Outsiders

OTTAWA (CP) — A subscription series of six French-language productions will be offered in the theatre at the National Arts Centre next season, director-general Hamilton Southam announced Friday.

In addition, special Christmas productions for children in the theatre and salon, similar to those done for English audiences, are planned.

Beacause of the internal problems which caused the disbandment earlier this week of Theatre du Capricorne, the resident French-language company, centre directors have decided to abandon the idea of resident companies for the time being.

A variety of visiting companies, including several from Quebec, will present plays at the centre.

bastion theatre
Tonight and All Next Week
"THAT MAN FROM MOSCOW"
(World Premiere)
Marge Adelberg's Musical Comedy
(from "The Inspector General")
April 16, 17, 18, 23, 24—8:30 p.m.
April 20, 21, 22—8:00 p.m.
McPherson Playhouse Box Office, 386-6121

ART GALLERY OF GREATER VICTORIA
1040 MOSS ST. 384-3123
Tues. through Sat.
1. Pottery by Wayne Ngan.
2. Banners by Helen Duffy, England.
3. Contemporary Water Colours and English Water Colours.

Dine Downtown at the
Family Restaurant
Enjoy satisfying, inexpensive "dining - out" often at SCOTT'S!
Open 24 Hours Every Day for Your Dining Pleasure
SCOTT'S RESTAURANT
650 YATES, at DOUGLAS

The NET LOFT
Now open for luncheon and dinner every day.
Reservations 388-5551
640 Montreal Street

DANCING SATURDAYS
Featuring George Kraeling and his orchestra. Vancouver Island's No. 1 band, playing smooth rhythms in the spacious Seaview Room. Instrumentalist, 8:45 - 9:30, dancing 9:30 - 12:30 a.m. $4 a couple. Table Res. 658-5224.
McMorran's CORDOVA BAY LTD

Delightful Dining
. . . for all the family
Delicious Food
Full Dinner Menu
Open 7 Days a Week
6:30 a.m. to 11 p.m.
THE MAPLE LEAF RESTAURANT
1213 Douglas 382-8713

NOTICE
Old Forge AND BIRMINGHAM BICYCLE CLUB
Will BOTH be Open Wed., Thurs., Fri. and Sat. This Week
Dancing Nightly to Two SWINGING BANDS till 2 a.m.
Strathcona Hotel Douglas at Courtney St.
383-9913 For Reservations Lots of Parking



Pictured above is Mr. R. B. Fields, 63 Linden, receiving the keys to the 1970 Duster he won recently at the QUARTER MILERS AUTORAMA '70 New Car Show. The presentation was made by Miss Nancy McNeil, Playboy Magazine's July 1969 'Playmate of the Month'.
We express our warmest thanks to the public for their enthusiasm which helped make Autorama '70 a complete success.

TALISMAN MUSIC CENTRE
See Frank for these SPECIAL VALUES
• Now in stock—DYNACO SCA 80 Stereo. Amp and pre-amp. SPECIAL $235.00
• Victoria's Largest Selection of NEW and USED GUITARS from Fender, Gibson, Hagstrom and Martin.
• Fine, Classical Guitars, from ..... $22.95 to $1500
ON SHOW NOW
939 YATES STREET PHONE 384-9222

'Mr. Streisand' Flying on His Own Power Now

By MARTIN KASINDORF

Elliott Gould had this special problem. People kept introducing him as "Mr. Streisand."

But of course that was five years ago when Gould's wife, Barbra, was skyrocketing into the show-biz stratosphere singing songs about people needing people while her husband was the loneliest man in the world.

Today, after a separation, a course with Lee Strasberg and several years of intensive psychoanalysis, Elliott Gould is doing a bit of soaring himself.

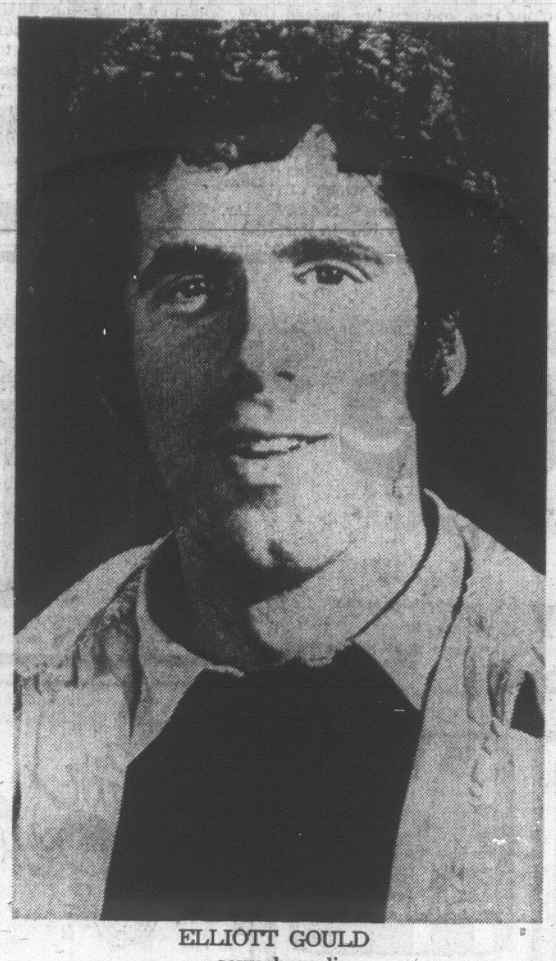
●

Last spring, Gould escorted Barbra to the Academy Awards when she won an Oscar for "Funny Girl." But this year, Gould was up for the honor himself for his portrayal of Ted in "Bob and Carol and Ted and Alice." Many think he may be an even stronger Oscar candidate next year for his flipped-out Army surgeon in the recently released "M A S H."

Whichever, the once burnt-out star of Elliott Goldstein — only child of a New York garment manufacturer and an aggressive stage-struck mother — is sending out some of the best vibrations in the business.

A lady movie-goer sums up his appeal. "He looks like somebody human, not like a movie star — more like somebody you'd be liable to meet," she says. "He's kind of homely, I guess, but in a sexy sort of way."

Although he likes such talk, Elliott Gould just wants to be Elliott Gould — whatever that is. Hooked on analysis, Gould is constantly tossing the Freudian ball into the air and measuring its bounces.



ELLIOTT GOULD
. . . sexy homeliness

Looking back, the sometimes funny, sometimes sexy actor states, "Barbra is the most talented person I've ever know," — but will just as quickly explain that during the relationship he was ineffective in his trade.

His professional recovery seems complete, but the Gould psyche is still something short of rock-hard.

"Elliott still doesn't believe in himself 100 per cent," says an old friend. "But his confidence is growing. Anyway, his vulnerability is what comes across and makes him a star."

Gould's strong sense of the natural came by the most artificial of routes. After showing a flair for acting in P.S. 247 in Brooklyn, 8-year-old Elliott Goldstein was carted off to television auditions by his mother. Within a year he was doing regular spots on the Milton Berle Texaco show and the Colgate "Comedy Hour."

By 11, Elliott was tap-dancing his way to mediocrity at the Palace Theatre in New York as the assistant of a last-legs vaudeville hoofer named Jimmy Callahan. "It was so humiliating," grimaces Gould. So went his childhood — dancing to the beat of his mother's ambition.

"I didn't oppose his mother," explains Gould's father, "because I didn't want him to go into the garment industry."

In his teens, Elliott began to assert himself. He chose not to go to college, but to ballet school instead. Later he found occasional work in Broadway dance choruses while serving as an elevator operator between engagements.

●

A turning point seemed at hand when he won the lead in David Merrick's "I Can Get If For You Wholesale." That's when he met a somewhat awkward girl named Barbra, who was playing a small role. They lived together for a year in a tiny Third Avenue apartment over a restaurant, got married, and Barbra's fortunes zoomed.

"Even Fanny Brice couldn't keep her husband happy in that particular situation," says a man who knew them both at the time. "In the end, Elliott did just what Brice's husband in 'Funny Girl' did — he walked."

During that time, Gould scratched for work. "I would do a show a year," he says, "which meant working about six weeks out of 12 months."

Reluctant to use his wife's highly charged contracts for his own ends, Gould finally struck out on his own — entirely. His first break came when he played opposite Shelly Winters in a production of "luv" staged in Nyack, N.Y., where film director William Friedkin saw something and put him in "The Night They Raided Minskey's."

From then on, it has been pure success — along a trail strewn with self-doubts hang-ups, failures. And now, with more movies on the line, Gould's only problem is maintaining his relaxed acting style. "I've finally learned that the instincts are the fuel to realize your capabilities on. Instincts don't mean much without craft, and I am getting better at i."

Undoubtedly. What's more, nobody calls him Mr. Streisand any more.

(Newsweek Feature Service)

String Musicians In Short Supply

By DAVID LANCASHIRE

LONDON — With the jubilant chords of Handel still ringing in his ears, Yehudi Menuhin tapped his baton on his knee and proposed that pop music succeeds where modern symphonies fail.

"Pop in a way is a very good thing — it's captivating and spontaneous and it reflects our times," said the American violinist, who has been glorifying the classics since he became an international celebrity at age 10.

"Music must speak of universal sensations and thoughts and a lot of contemporary composers have lost that. They don't speak of the big emotions — love, or faith, or fear or humor.



MENUHIN

"Curiously enough, it is in pop music that these things find a home."

The 54-year-old virtuoso, who pursues music at a pace that would exhaust a teenager, was sitting in the rear of a chauffeur-driven car, heading for his 17th century home in north London. He had spent the day conducting and recording a Handel choral work in the unheated stone vault of a church and he wore a turtleneck sweater against the cold.

Straight from a two-month concert tour in the United States, he had spent a hectic few days rehearsing and recording in London and was packing for a 10-day trip to India, performances in Scandinavia and more concerts in Britain.

"It isn't difficult to work so hard," he said smiling, his sandy hair mussed but his chisel-edged face showing no wrinkles of fatigue. "Because the things I do are interesting things."

Despite the modern programming and jet planes that make such global troubadoring possible, there are things about the modern world that distress Menuhin. One of them is that young string players feel out of place in it.

"The violin is so delicate and subtle an instrument that it requires complete dedication, solitude and privacy — a very special spiritual approach. It isn't suited to the conditions of today, living in apartments, surrounded by distractions. It can't be practised in front of a television set."

Menuhin says pianists and brass players abound because they can work outside the classical field, but he is genuinely alarmed by the scarcity of young string players.

"In the United States the problem is particularly acute. But the teaching there is getting better and better and the music schools turn out numbers of admirable violinists and cellists.

"But for what public? What will they play and who will listen? We are living between the heyday of classical orchestras and literature and some new music. We need listeners, but many of today's composers have lost their link with the music lover . . . They do not speak to the public."

To combat the shortage of budding string musicians and given gifted children an atmosphere in which they can flourish — and not be derided as freaks by other youngsters — Menuhin established a violin institute in 1964 at Stoke d'Abernon, in the rolling Surrey countryside south of London.

Now 34 children from Britain and abroad, 9 to 17 years old, live in family fashion — far less regimented than a regular British boarding school — on the 19th century estate.

For a fee of $1,560 a year — subsidized if necessary; no child has ever been turned down for money reasons — they get a general education and lessons from London's best music teachers. Menuhin himself gives classes when he is in Britain.

The school is supported by the British government's Arts Council, contributions from around the world, and benefit concerts. Whenever Menuhin plays a charity performance, half the proceeds go to the school. Forty or 50 children audition for enrolment every year and about five are accepted.

(Associated Press)

Frosty Greetings

HONOLULU (AP) — Miss Iceland wasn't treated warmly in Hawaii. Henny Hermannsdotter, 18, of Reykjavik, told police Friday a thief took $2,000 from her suitcase in her Waikiki hotel room. The money was all she had left from the $3,000 she won last month in Tokyo when she was named Miss Young International.

HOBBY SHOW
Sponsored by Victoria Lapidary and Mineral Society
APRIL 23, 24, 25, 26
Victoria Curling Club
1952 Quadra Street
Show Hours: 11:00 a.m. to 11:00 p.m.
11:00 a.m. to 8:00 p.m. Sunday
Admission: Adults 50c, Children 25c
DOOR PRIZES
EVERY 30 MINUTES
OVER 50 EXHIBITS
Many Working Displays

GEM Theatre Sidney
JOHN WAYNE
KATHARINE ROSS
"HELLFIGHTERS"
A UNIVERSAL PICTURE
TECHNICOLOR® • PANAVISION®
Tonight at
6:50 and 9:00

Cinémas ODEON Theatres


BURT LANCASTER


JEAN SEBERG

A ROSS HUNTER PRODUCTION
AIRPORT
BURT LANCASTER • DEAN MARTIN
JEAN SEBERG
JACQUELINE BISSET
GEORGE KENNEDY
HELEN HAYES
A UNIVERSAL PICTURE
TECHNICOLOR®
Produced in TODD-AO®
4TH WEEK


DEAN MARTIN


JACQUELINE BISSET

Odeon
383-0513
TODAY and SUNDAY
Doors Open 1:30 p.m.
Feat. 2:00 - 4:25 - 6:50 - 9:20
Golden Age 50c, Children 50c

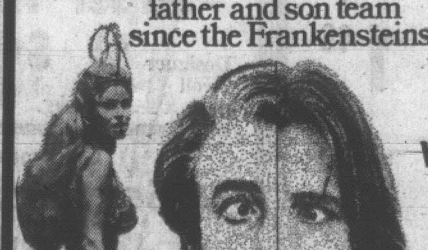
20th Century-Fox presents
M·A·S·H
LAST 5 DAYS!
An Ingo Preminger Production
Starring
DONALD SUTHERLAND · ELLIOTT GOULD · TOM SKERRITT
Co-Starring SALLY KELLERMAN · ROBERT DUVALL · JO ANN PFLUG · RENE AUBERJONOIS
Produced by INGO PREMINGER
Directed by ROBERT ALTMAN
Screenplay by RING LARDNER, Jr.
From a novel by RICHARD HOOKER
Music by JOHNNY MANDEL
Color by DE LUXE® PANAVISION®
RESTRICTED NO ADMITTANCE TO PERSONS UNDER 18
WARNING: FREQUENT SWEARING AND VERY COARSE LANGUAGE
Haida
808 Yates
Phone 382-4278 Anytime!
TODAY AND SUNDAY
SHOWS AT 3:00 - 5:00 - 7:00 - 9:15
Weekdays 7:00 and 9:15

PAUL NEWMAN
ROBERT REDFORD
KATHARINE ROSS in
BUTCH CASSIDY AND THE SUNDANCE KID
NIGHTLY 7 and 9
Including SUNDAY
Not that it matters, but most of it is true.
WINNER
4
ACADEMY
AWARDS
HELD OVER
Fox CINEMA
QUADRA AT HILLSIDE • 382-3272

★★★★ Saturday Matinees 1:00 and 3:00
Sunday Matinees, 2:00 and 4:00
LOVE L-A-U-G-H-S AT
PRIDE and PREJUDICE
starring GREER GARSON • LAURENCE OLIVIER
with MARY BOLAND • EDNA MAY OLIVER
MAUREEN O'SULLIVAN • ANN RUTHERFORD
FRIEDA INESCORT
Directed by Robert Z. Leonard
Produced by Hunt Stromberg
OAK BAY
2184 OAK BAY AVE.
383-2943
Adults $1.00
Students 75c
G.A. Members and Children 50c

4 MORE DAYS
James A. Michener's
HAWAII
Adult Entertainment
THE MIRISCH CORPORATION PRESENTS
JULIE ANDREWS · MAX VON SYDOW · RICHARD HARRIS
In THE GEORGE ROY HILL WALTER MIRISCH PRODUCTION of "HAWAII" PANAVISION® COLOR by DeLuxe
Evenings Only
1 Show, 8:00 p.m.
Saturday Only
6:15 and 9:00
OAK BAY
2184 OAK BAY AVE.
383-2943
EVENINGS:
Adults $1.50
Students $1.25
Children 75c
G.A. Members $1.00

AIRLINE CAREERS
MEN AND WOMEN
Train for Reservationists, Passenger Agents, Hostesses (age 20 to 28), Station Agents, Communications, etc. Good starting salaries, pleasant working conditions, excellent chance for advancement. If you are between the ages of 17 and 34, and have completed grade twelve, get full information today about our training programs. Mail coupon today to: Dept. BC-160, Mr. H. L. Warren.
AIRLINES TRAINING DIVISION, Atlantic School, 2261 Como Lake Avenue, Coquitlam, New Westminster, B.C.
Name .....
Address .....
City and Province .....
Phone ..... Age .....
Education .....

Presenting
the most irreverent, irrelevant father and son team since the Frankensteins.

3RD WEEK!
Peter Sellers & Ringo Starr in "The Magic Christian"
TECHNICOLOR®
Saturday Matinee At 1:00 and 3:00 p.m.
Sunday, Continuous From 2:30 p.m.
Evenings 7 and 9 p.m.
Coronet
836 Yates St.
383-6414

CELEBRATING 50 IN 'SEVENTY
FAMOUS PLAYERS THEATRES



Steve McQueen
"The Reivers"
Panavision and Technicolor
Adult Entertainment
Doors Today 1:00 p.m.
At 1:15, 3:15, 5:10, 7:08, 9:15
Sunday Doors 2 p.m.
Feature 2:25, 4:25, 6:25, 8:30
Monday Doors 1:30 p.m.
CAPITOL
805 YATES—384-6811

THE ADVENTURERS
To excite each other they ignite the world!
NO ADMITTANCE TO PERSONS UNDER 18
JOSEPH E. LEVINE PRESENTS
THE LEWIS GILBERT FILM OF
THE ADVENTURERS
Based on the Novel "THE ADVENTURERS" by HAROLD ROBBINS
PANAVISION® COLOR



Warning: "Excessive Brutality, Nude and Suggestive Scenes."
R. W. McDonald, B.C. Censor
Today: 1:45, 5:00, 8:15
Sunday 2:15 and 8:15
ROYAL
805 BROUGHTON—383-9711
Matinee: $1.75 — Evening: $2.00
Students: $1.00 and $1.25
Golden Age and Pass List Suspended

HURRY—ENDS TONITE
The comedy everyone's talking about is —
a hospital BEDPANORAMA of frantic fun!
THE RANK ORGANIZATION PRESENTS
A PETER ROGERS PRODUCTION
"Carry On Doctor"
IN COLOR
First at 8:07



Dean Martin as Matt Helm swings with The Wrecking Crew



Once Only At 9:15
TECHNICOLOR®
Gates Open at 7:30—Show Time 8 p.m.
TILLICUM Drive-In
BURNSIDE AT TILLICUM—382-7531

STARTING TOMORROW
Showing Three Days Only
"THE EVILS OF FRANKENSTEIN"
Plus "BRIDES OF DRACULA"
—ALL COLOR—
NOW . . . OPEN EVERY NIGHT
FOR YOUR GREATER ENJOYMENT!

50'N'70 50'N'70 50'N'70 50'N'70
IT'S OUR BIRTHDAY!
Come CELEBRATE with us
MONDAY APRIL 20th.
50 FAMOUS PLAYERS THEATRES 50¢
IN 'SEVENTY FOR ALL SEATS
AT THESE FAMOUS PLAYERS THEATRES
ROYAL THEATRE
805 Broughton St. 383-9711
CAPITOL THEATRE
805 Yates—384-6811
TILLICUM DRIVE-IN
Burnside at Tillicum—382-7531
50'N'70 50'N'70 50'N'70 50'N'70
SENIOR CITIZENS — WE HOPE YOU WILL JOIN US AT OUR GALA "GOLDEN AGE" BIRTHDAY PARTY AT THE ROYAL THEATRE, MONDAY, APRIL 27, AT 9:45 A.M.
ADMISSION FREE. TICKETS MUST BE PICKED UP IN ADVANCE AT THE CAPITOL, ROYAL AND TILLICUM THEATRE. MEMBERS OF ALL SENIOR CITIZEN GROUPS MOST WELCOME!
TO BE GIVEN AWAY TO ONE OF THE 'LUCKY GUESTS'
A "HOLIDAY FOR TWO" AT ISLAND HALL
VANCOUVER ISLAND'S FAMED TOURIST RESORT
MANY OTHER VALUABLE PRIZES.
50'N'70 50'N'70 50'N'70 50'N'70

ODEON THEATRES OF CANADA LTD.
Congratulates Famous Players Theatres
On Their 50th Anniversary

WE ARE PLEASE TO CONGRATULATE FAMOUS PLAYERS THEATRES ON THEIR 50TH ANNIVERSARY
OAK BAY THEATRE
2184 Oak Bay Ave.
Mr. T. Wall
Manager
CORONET THEATRE
836 Yates St.
Mr. F. Sannor
Manager
FOX CINEMA
Quadra at Hillside
Mr. Barney Simmons
Manager

Rioters Stone U.S. Embassy

BEIRUT (AP) — Palestinian students chanting "Sisco go home!" stoned the American embassy here today in anticipation of the arrival of the United States assistant secretary of state.

Joseph Sisco had left Tel Aviv earlier in the day for Nicosia, Cyprus. From there he was scheduled to fly here for brief talks with Lebanese leaders.

The students broke several windows but did not inflict major damage. They threw volleys of rocks from the tennis court of the American University of Beirut, which adjoins the parking lot at the rear of the embassy.

The demonstrators dispersed after half an hour.

The embassy guard, Lebanese security forces, have been strengthened since Jordanian mobs attacked the American embassy in Amman and burned the U.S. cultural centre, also protesting Sisco's mission.

Sisco had been scheduled to travel to Amman Friday for talks with King Hussein. But two days of guerrilla-led anti-American demonstrations and the promise of more persuaded him to defer that visit.

Apparently offended by the cancelled visit, Jordan responded by calling for the withdrawal of U.S. Ambassador Harrison A. Symmes. In Washington, the state department said it would comply with the request, but not retaliate by asking the Jordanian ambassador to leave the United States.

Sisco, ending a four-day visit to Israel, departed for Cyprus in a special Israeli Air Force Nord Atlas transport plane. He declined to give specific information for his itinerary.

At Lod Airport in Tel Aviv, Sisco refused to comment on the ouster of Symmes from Amman.

Nixon Pushes Great Lakes Dumping Ban

WASHINGTON (AP) — President Nixon asked Congress this week to outlaw dumping of polluted dredgings into the Great Lakes, starting with the 35 most polluted harbors.

In a special message, Nixon also ordered a special study, to be completed by Sept. 1, on dumping of dredgings, sludge and other materials into the oceans.

"In the New York area alone," he said, "the amount of annual dumping would cover all of Manhattan Island to a depth of one foot in two years."

Initial emphasis, however, is on the Great Lakes, with Nixon saying his program would mark a major step toward abating pollution there by "by-products of modern technology and large population increases."

Principal legislative requests submitted by the president were:

- A halt to disposal of polluted dredge materials into the lakes by private interests and the U.S. Army Corps of Engineers "as soon as land disposal sites are available."
- Establishment by the corps of containment areas to hold the materials that otherwise might go into the lakes.
- A requirement that the states and other non-federal interests pay half the cost of building the containment areas and also provide needed lands and other rights.
- Suspending dredging after one year if the army secretary found that local interests "were not making reasonable progress in attaining disposal sites."

The White House said construction of facilities in the 35 most polluted harbors would cost $70,000,000, of which the federal government would pay half. The cost of operating and maintaining the facilities would be increased $5,000,000 a year "due to the added handling cost of the dredged spoil."

Tugs Check Proposed

VANCOUVER (CP) — Transport Minister Don Jamieson told the Canadian Merchant Service Guild Friday he will propose that a committee be established to receive a report on safety conditions in the West Coast towboat industry.

Mr. Jamieson said in an interview that the committee could include representatives of the guild, towboat owners and the department.

The guild has been protesting that the government has not released the findings of a survey made on the seaworthiness of tugs and conditions aboard the vessels.

Safety and manning of the towboats is a key issue in the guild's current contract dispute with the British Columbia Towboat Owners Association.

Capt. Arnie Davis of the guild said Friday night that Mr. Jamieson's committee proposal will be accepted.

MORE TROOP WITHDRAWALS EXPECTED

WASHINGTON (AP) — With the signs pointing to another major withdrawal of United States troops, President Nixon makes his fourth broadcast to the nation Monday night on his effort to scale down U.S. involvement in Vietnam.

The president's address, delayed four days after troubles developed on the Apollo 13 space flight, will originate from the Western White House at San Clemente, Calif.

No time has been set for the so-called "update report," although the broadcast originally set Thursday had been scheduled for 9 p.m.

Defence Secretary Melvin R. Laird provided Wednesday a possible tip to what the president will say, asserting in a spech at Fort Riley, Kan., that Nixon "shortly will announce further reduction in U.S. personnel in Vietnam."

Speculation has put the troop withdrawal announcement at about 50,000 men. If so, this would bring the total number of troop withdrawals to 165,000. The authorized force level in South Vietnam now is 434,000 men after three withdrawals announced by Nixon.

IT'S OUR BIRTH-DAY! FAMOUS PLAYERS THEATRES
CELEBRATING 50 IN SEVENTY
see page 11

Tight Consumer Credit Controls

By JAMES NELSON

OTTAWA (CP) — The government hopes to have tight consumer credit controls in effect by July 1, and they may form a new regular tool for influencing consumer spending in the economy.

Finance Minister Edgar Benson said in his March 12 budget speech he hoped to have legislation before the Commons in six to eight weeks, after consulting finance companies and other credit granters on the details. That was about 5½ weeks ago.

But the consultations have run longer than expected, and produced more snares in trying to control consumer credit than the government apparently thought was the case. It may be another month before the legislation is ready.

When it is put to the Commons and, presumably, passed, it will be a more sophisticated consumer credit control law than simply an emergency measure to deal with one facet of the current wave of inflation.

It is likely, a government source said, to become a permanent piece of law which can be used much more handily than an emergency bill. In this, it is likely to be akin to British law which enables the U.K. Treasury to control consumer credit flexibly, in relation to any short-term swing in economic activity.

The bill will require minimum down payments and maximum periods within which unpaid balances have to be settled.

Mr. Benson said last month the government, initially at least, would require down payments of 20 per cent where credit is extended for more than one year, and require repayment within 30 months for automobiles, and within 24 months for other purchases.

Once such legislation is in effect, the government would be able to vary the down-payment and repayment terms as needed either to discourage or encourage consumer spending.

Hillside SHOPPING CENTRE
32 Fine Specialty Shops to Serve You!
$1.49 DAY

Spring Sale CONTINUES MONDAY
JB boutique ltd.

Variety and Selection!
★
Comfortable Weatherproof Enclosed Mall
★
Acres of Free ONE-LEVEL Parking
★
20-Minute Bus Service from Downtown to Hillside, via No. 10 Haultain Route

Flair FOR Beauty $1.49
In The Hillside Shopping Mall
PHONE 383-7221
RESTYLING OF YOUR CURLY WIG

Adrian's Gourmet Delicatessen
Hillside Shopping Centre
Here at Adrian's you will find an assortment of foods from around the world. Choose from European style sausages and meats. TV dinners in any combination, meat pies and sausage rolls.
- All prepared in our own kitchens
- Fancy Foods for parties

Call in soon . . . our foods are just the thing for snacks, meals . . . anytime.

DON'T MISS THIS!
The Popular WILD WOOLLEYS
in white, beige, blue and black patent.
Reg. 12.00 and 13.00
$8.49
Lord's SHOES
Hillside Shopping Centre 385-9828

QUALITY GLASSES LOWEST PRICES
WESTERN DISCOUNT OPTICAL . . . your COMPLETE OPTICAL CENTRE
★ Single Vision Glasses
★ Bifocals
★ Trifocals
★ Contact Lenses
★ Vari-Gray Lenses
★ Invisible Multi-Focal Lenses
ALSO: Our Friendly Service Is The Best In Town
CREDIT GLADLY GIVEN
HAVE YOUR PRESCRIPTION FILLED TODAY AT
WESTERN DISCOUNT OPTICAL
763 FORT STREET
386-6127

YOU SAVE MORE! at CUNNINGHAMS
★ SWING-TIME PANTI-HOSE Reg. $1.79 $1.49
Seamless Micro-Mesh NYLONS Reg. each 59c 5 Pairs $1.49
$1.49 DAY SPECIALS
CUNNINGHAMS
Hillside Shopping Centre

THE BEE HIVE British Woollens
MONDAY ONLY
SPECIAL—1 DAY ONLY
POLYPROPYLENE YARN
2 Balls $1.49
Reg. 89c per 3.2-oz. Ball
386-9313
Hillside SHOPPING CENTRE such a pleasant place to shop

★FIBERGLASS RESIN - $6.95 Gallon
Cello Finish or General Purpose
★ FIBERGLASS REPAIRS ★
★ ACETONE Gallon $2.75
★ CLOTH 6 oz. by 38". Lin. Yard $1.40
★ STYRENE Gallon $3.85
PLEXIGLASS - STYROFOAM
★ BAPCO MARINE PAINTS ★
A COMPLETE STOCK OF FIBERGLASS AND PLASTICS, ALL AT
LOW, LOW PRICES
★ CASTING RESIN Water Clear $8.95 Gallon ★
GOOD SELECTION OF MOULDS
PELAGIC PACIFIC INDUSTRIES LTD.
4 HURON STREET 386-1811 VICTORIA, B.C.
HOURS: Monday to Friday, 8:00 to 5:00 p.m.

$1.49 DAY SALE
LADIES' ORLON SLIPPERS Cosy comfort in assorted colors. Sizes S.M.L. 1.49
LADIES' CANVAS SHOES Sponge cushioned sole. In white only. Sizes 5-10 1.49
MEN'S SANDALS Ideal for those summer ventures. Sizes 6-12 1.49
CHILDREN'S CITY SHOES Red, white and black. Sizes 5-3 1.49
Kinney SHOES
HILLSIDE SHOPPING CENTRE

$1.49 Day Specials At Hillside Safeway Store
Canada Safeway Limited
Outdoor Shrubs 6" pot, Cypress Junipers, etc. each $1.49
Holland Bulbs A good selection 2 pkg. $1.49
Arctic Power Detergent King size pkg. $1.49
Ban Deodorant Super dry. 7-oz. aerosol tin $1.49
Kleenex Paper Towels Designer 2-roll pack 3 pkg. $1.49
Scotch Treat Frozen Peas 2-lb. cello bag 4 for $1.49
Cragmont Soft Drinks Assorted flavours. 10-oz. tin 16 for $1.49
Hershey's Chocolate Bars 20-5c, bars in cello bag 2 bags $1.49
Bulk Wieners Burns' Fresh 3 lbs. $1.49
Prices Effective Monday, April 20th At Hillside Safeway Only
WE RESERVE THE RIGHT TO LIMIT QUANTITIES
SAFEWAY CANADA SAFEWAY LIMITED

Simpsons-Sears

MONDAY APRIL 20

1.49 DAY

MANY GREAT GIFT IDEAS! SHOP EARLY AND SAVE!

ONE DAY ONLY! SALE STARTS 9.30 AM. PERSONAL SHOPPING ONLY

COFFEE HOUSE

Delicious Luncheon for Two—Hot Roast Beef Sandwich, Creamed Potatoes, Green Peas. Sale Price 2 for 1.49
Simpson's-Sears: Coffee 'House (59)

NOTIONS

FROSTELLE—Orlon/Antron, 1-oz. balls, double knitting. Sale Price 3 balls 1.49
ARAN—2-oz. balls, fisherman knits. Sale Price 3 balls 1.49
SAYELLE—2-oz. balls, 100% Orlon. Great for crocheting. Sale Price 2 balls 1.49
RENEE WORSTED—4-oz. skeins in easy-care synthetic. Sale Price, ea. 1.49
Personal Shopping: Notions (25)

ACCESSORIES

UMBRELLAS—Assorted colours, assorted handles. 1.99 value! Sale Price, ea. 1.49
SUMMER SEPARATES—Shorts and tops in assorted colours and patterns. Sizes 10 to 18. Sale Price, ea. 1.49
NYLON GLOVES—White only. Sizes 6½-7½. Sale Price 2 pairs 1.49
Personal Shopping: Accessories (88)

CAMERAS

SLIDE TRAY—Universal 40 type, fits many popular projectors. Sale Price 4 for 1.49
CAMERA CASE—Instamatic style, holds film, flash cubes, camera. Sale Price, ea. 1.49
MOVIE REELS—Universal. Reg. or Super 8, and cans. 200 ft. Sale Price 3 for 1.49
MOVIE REELS AND CANS—Universal regular or Super 8. 400 ft. size. Sale Price 2 for 1.49
CERTIFICATE FRAME—8½"x11". Attractive black frame. Metal. Sale Price, ea. 1.49
SPLICING TAPE—For use with all Super 8 or Regular film. 36 tapes per pkg. Sale Price 2 pkgs. 1.49
Personal Shopping: Cameras (39)

ELECTRICALS

SAVE 51c! TV LEAD—300 ohm. 50 ft. coils. Reg. $2. Sale Price, ea. 1.49
SAVE 61c! BUGAWAY BULBS—60-100 watt. Reg. 42c each. Sale Price 5 for 1.49
Personal Shopping: Electricals (34)

SAVE ON TOYS

SAVE 50c! MONKEY HOUSE TRUCK—Buddy L Brute steel truck. Reg. 1.99. Sale Price, ea. 1.49
SAVE 50c! KOZMIC KIDDLE—In plastic space ship. Reg. 1.99. Sale Price, ea. 1.49
SAVE 50c! MOON BASE HEADQUARTERS—Reg. 1.99. Sale Price, ea. 1.49
SAVE 56c! MARBLES—Asstd. colours in pouch. Reg. 69c. Sale Price 3 for 1.49
SAVE 27%! TRICKY TRAPEZE—Kids love 'em. Reg. 69c each. Sale Price 3 for 1.49
BASEBALL SET—Set includes plastic bat, ball and helmet. Reg. 1.19 each. Sale Price 2 for 1.49
FRISBEE—Favorite outdoor toy. Reg. 99c. Sale Price 2 for 1.49
SAVE 24%! GAS BALL—Asstd. large plastic balls. Reg. 99c. Sale Price 2 for 1.49
SAVE 24%! BOATS—Asstd. plastic boats on card. Reg. 99c. Sale Price 2 for 1.49
HELICOPTER—Really flies outdoors. Reg. 99c each. Sale Price 2 for 1.49
ELEPHANT ON RING—Pre-school toy. Reg. 69c each. Sale Price 3 for 1.49
BUG KEEPER—Plastic storage jar with magnifier. Reg. 1.19 each. Sale Price 2 for 1.49
BARBIE OUTFITS—Assortment of clothes for Mattel fashion dolls. Reg. 2.29 each. Sale Price 1.49
HOT WHEELS—Assorted fast action cars. Reg. 99c each. Sale Price 2 for 1.49
PLATFORM KITE—Spring's favourite toy. Reg. 1.98. Sale Price, ea. 1.49
SAVE 50c! HANDSEE—Exciting new game as seen on TV. Reg. 1.99. Sale Price, ea. 1.49
Personal Shopping: Toys (49)

JEWELLERY

WATCH BAND—Men's expansion style. White or Yellow. Sale Price, ea. 1.49
WATCH BAND—Ladies' expansion. White and Yellow. Sale Price, ea. 1.49
COSTUME JEWELLERY — Choose from regular Spring styles. Reg. $1 a piece. Sale Price 2 for 1.49
SAVE 51c! COSTUME JEWELLERY—From our regular Spring styles. Reg. $2 piece. Sale Price, ea. 1.49
COFFEE SPOONS— Sale Price 8 for 1.49
TEA SPOONS— Sale Price 8 for 1.49
DESSERT SPOONS— Sale Price 6 for 1.49
GRAPEFRUIT SPOON— Sale Price 6 for 1.49
ICED DRINK SPOON— Sale Price 6 for 1.49
SALAD FORKS— Sale Price 6 for 1.49
DINNER FORKS— Sale Price 6 for 1.49
DINNER KNIVES— Sale Price 3 for 1.49
TABLE SPOONS— Sale Price 4 for 1.49
SAVE 51c! PIERCED EARRINGS—Your choice from our regular stock. Reg. $2 pair. Sale Price, pr. 1.49
Personal Shopping: Jewellery (4)

CHINAWARE

13½" ROUND LACQUER SERVING TRAY—Reg. 1.99 Sale Price 1.49
MUG RACK—With 4 mugs. Reg. 2.99 Sale Price 1.49
PARROT ON SWING—Reg. 1.99. Sale Price 1.49
DECORATED GLASSES—Boxed set of six. Reg. 1.99. Sale Price 1.49
GLASS VASES—Novelty styles. Reg. 1.19. Sale Price 2 for 1.49
SAVE 25%! COFFEE MUGS — Various styles, patterns, shapes. Reg. 99c each. Sale Price 2 for 1.49
CUP AND SAUCER—English bone china. Reg. 1.99 each. Sale Price, ea. 1.49
SAVE 25%! FLORAL—2 or 3 flower bone china. Reg. 1.99. Sale Price, ea. 1.49
Personal Shopping: Chinaware (35)

LAMPS, MIRRORS

WESTINGHOUSE EYE-SAVER BULBS—40, 60, 100 watts. Sale Price 6 for 1.49
SAVE 80c! 8" REFLECTOR BOWL—For floor lamps. Reg. 2.29. Sale Price, ea. 1.49
SAVE 50c! MINIATURE FRAMED REPRODUCTIONS—Reg. 1.99. Sale Price, ea. 1.49
PLAQUES—Rhymes. Reg. 99c each. Sale Price 4 for 1.49
SAVE 50c! PICTURE FRAMES — With glass, 8x10". Black. Reg. 1.99 each. Sale Price, ea. 1.49
SAVE $1! FRAMED MIRROR—8x11". Reg. 2.49. Sale Price, ea. 1.49
Personal Shopping: Lamps and Mirrors (31)

1.49 FAMILY CLOTHING FEATURES

HOSIERY

SEAMLESS MESH NYLONS—First quality, popular shades. Sizes 9 to 11. Sale Price 4 pr. 1.49
LADIES' FASHION PANTY HOSE—Assorted patterns in spring pastel shades. Reg. 2.98. Sizes S,M,L. Sale Price 1.49
NUDE HEEL NYLONS—First quality seamless. Beige and Spice. Sizes 9 to 11. Sale Price 3 pr. 1.49
Personal Shopping: Hosiery (75)

LINGERIE

SATINETTE BRIEF—Nylon, assorted colours, S,M,L. 1.19 value. Sale Price 2 for 1.49
BIKINI BRIEF—Satinette nylon, assorted colours, S,M,L. 1.19 value. Sale Price 2 for 1.49
NYLON or LACE BIKINI BRIEF—Assorted colors. S,M,L. Sale Price 3 for 1.49
MINI ½ SLIP-BIKINI BRIEF—Nylon, lace detail, assorted pastel colours. S,M,L. Reg. 1.99 set. Sale Price, set 1.49
TAILORED BRIEF—Nylon, assorted colours. S,M,L. Sale Price 3 pr. 1.49
COTTON GOWN—Choose from assorted colours, prints, S,M,L. Sale Price, ea. 1.49
Personal Shopping: Lingerie (38)

INTIMATE APPAREL

PADDED BRAS—Cotton, foam padding, A-B fittings. Sale Price, ea. 1.49
GIRDLE—Pull-on style, 2-way stretch. M. and L. Sale Price, ea. 1.49
STRETCH PANTIES—Assorted colours, ideal over pantie hose, broken size range. Sale Price, ea. 1.49
BANDEAU BRAS—Cotton, adjustable stretch straps. A-B-C fittings. Sale Price, ea. 1.49
LIGHTLY PADDED BRA—Cotton or nylon cups, Lycra sides, broken size range. Sale Price, ea. 1.49
Personal Shopping: Intimate Apparel (18)

WOMEN'S, CHILDREN'S FOOTWEAR

WOMEN'S SNEAKERS—Blue/White; Black/White. Sizes 5-10. Reg. 1.99. Sale Price, pr. 1.49
MISSES' SNEAKERS—Assorted colors. Sizes 11-3. Reg. 1.99. Sale Price 2 pr. 1.49
BOYS' RUNNERS—Black. Sizes 10-2. Reg. 1.99. Sale Price, pr. 1.49
WOMEN'S MULE SLIPPERS—Various colours. Sizes S,M,L. Reg. 1.99. Sale Price, pr. 1.49
CHILDREN'S CORD SLIPPERS—Gored uppers corduroy. Sizes 8-13, 1-3. Reg. 1.99. Sale Price, pr. 1.49
MAGIX SHOE COLOURING—Aerosol cans, many colours. Reg. 1.99 tin. Sale Price, ea. 1.49
Personal Shopping: Women's, Children's Footwear (54)

INFANTS', CHILDREN'S WEAR

INFANTS' OVERALLS AND SLIMS—Cotton corduroy and duck, domed crotches. 12-18-24 mos. Reg. 2.19. Sale Price, ea. 1.49
GIRLS' SLIMS—Assorted fabrics, colours. 3-6x. Reg. 1.99 to 2.49. Sale Price, ea. 1.49
SAVE 50c! INFANT T-SHIRT—White and assorted colours. M.L. Reg. 1.99. Sale Price, ea. 1.49
JUVENILE GIRLS' T-SHIRT—Cotton knit, 3-6x. Reg. 1.99. Sale Price, ea. 1.49
JUVENILE BOYS' T-SHIRT—Cotton knit, 4-6-6x. Reg. 1.99. Sale Price, ea. 1.49
GIRLS' DRESS-UP STRAW HATS—White and assorted pastels. Reg. 2.99. Sale Price, ea. 1.49
GIRLS' PYJAMAS—Assorted cotton prints in sizes 2-4-6-6x. Reg. 1.99. Sale Price 1.49
BOYS' PYJAMAS—Assorted cotton prints in sizes 2-6x. Reg. 2.29. Sale Price 1.49
SQUALL JACKET—Unlined hooded jacket in red or blue. Reg. 1.99. Sale Price 1.49
SAVE 25%! BOYS' BRIEFS—Stretch Antron/Cotton. S.M. Reg. 99c. Sale Price 2 pr. 1.49
GIRLS' BRIEFS—100% cotton, 2-6x. Reg. 69c. Sale Price 3 pr. 1.49
Personal Shopping: Infants, Childrens Wear (29)

GIRLS' WEAR

GIRLS' P.J.s—Printed cotton flannelette, elastic waist, sizes 8 to 14. Sale Price, pr. 1.49
NYLON BRIEFS—Assorted colours. 5 per package. Sale Price, pkg. 1.49
GIRLS' SWEAT SHIRTS—White and assorted colours. Sale Price 1.49
GIRLS' NYLON SQUALL JACKETS—Red only. S.M.L. Sale Price 1.49
GIRL'S VINYL RAINCOAT—Hat included, sizes 8 to 14. Sale Price 1.49
T-SHIRTS AND SHELLS—Assorted nylon stretch styles. Sizes 8 to 14. Sale Price 1.49
GIRLS' LADYBIRD VESTS—Reg. 2 for 1.98. Sale Price 2 for 1.49
GIRL'S LADYBIRD BRIEFS—Reg. 2 for 1.98. Sale Price 2 for 1.49
Personal Shopping: Girls' Wear (77)

MEN'S WORK CLOTHING

SAVE 70c—WORK SHIRTS—Blue or green, full cut. Sizes 15 to 17½. Reg. 2.19. Sale Price, ea. 1.49
SAVE — WORK SOX — Reinforced toe and heel, one size only. Reg. 1.19. Sale Price 2 pr. 1.49
WORK GLOVES—Holster and leather faced gloves. Reg. 1.99. Sale Price, pr. 1.49
Personal Shopping: Men's Work Clothing (41)

BOYS' WEAR

T-SHIRT—White only, crew neck, 100% cotton, S.M.L. $1 value! Sale Price 2 for 1.49
BRIEFS—Double seat, 100% cotton. Sizes S.M.L. Sale Price 3 pr. 1.49
BOYS' KNIT SHIRTS—Assorted colours, Perma-Prest. Sizes 8 to 16. Reg. 2.29. Sale Price, ea. 1.49
SWEATSHIRTS—Long sleeve, crew neck, assorted colours. S.M.L.XL. Reg. 1.99. Sale Price, ea. 1.49
BOYS' KNIT SHIRTS—Assorted fashion shades, crewneck, long sleeves. Reg. 1.99 to 2.49. Sale Price 1.49
BOYS' SPORT SHIRTS—Perma-Prest, short sleeved sport shirt in assorted colours. Sale Price 1.49
BOYS' SWEATSHIRTS—Short sleeve, crewneck in assorted colours. Sizes S.M.L. Reg. 1.99. Sale Price 1.49
BOYS' UMBRELLA—Black, steel shank only. Reg. 1.99. Sale Price, ea. 1.49
Personal Shopping: Boys' Wear (40)

MEN'S WEAR

SAVE 37%—MEN'S BRIEFS—100% cotton, machine washable. Sizes: S,M,L,XL. Reg. 1.29 pr. Sale Price 2 pr. 1.49
SAVE 37%—ATHLETIC SHIRT—100% cotton. No shrink out of shape. S,M,L,XL. Reg. 1.29. Sale Price 2 for 1.49
HANDKERCHIEFS—100% cotton. Reg. 6 for $2. Sale Price 6 for 1.49
SAVE 37%—HOSIERY—Nylon and nlyon blends, one size fits all. Reg. 1.29 pr. Sale Price 2 pr. 1.49
SAVE 37%—BOXER SHORTS—100% cotton. Sizes: S,M,L. Reg. 1.29. Sale Price 2 for 1.49
WALLETS—Executive billfold in durable corfam. Brown or black. 3.99 Value. Sale Price, ea. 1.49
SAVE $1—UMBRELLAS—Black, Blue, Wine. Reg. 2.49. Sale Price, ea. 1.49
MEN'S SPORT SHIRTS—Perma-Prest short sleeved sport shirts in assorted colours. S.M.L. A 4.99 value. Sale Price 1.49
MEN'S DRESS SHIRTS—Long sleeved dress shirts; mostly perma-prest, in assorted colours and broken sizes. A 4.99 value. Sale Price 1.49
Simpsons-Sears Men's Furnishings (33)

MEN'S, BOYS' FOOTWEAR

MEN'S VINYL SANDALS—Brown only. Sizes 7-11. Reg. 2.29. Sale Price, pr. 1.49
SPECIAL! MEN'S AND BOYS' SNEAKERS—Boot or cut-off style. Black, White. Boys' 1-5, Men's 6-11. Reg. 1.99. Sale Price, pr. 1.49
Personal Shopping: Men's, Boys' Footwear (67)

HARDWARE

SAVE 50c! TAPE—½"x10 ft. Push-pull flexible blade. Reg. 1.99. Sale Price, ea. 1.49
SAWHORSE BRACKETS—Just add 2x4's. Reg. 2.29. Sale Price, pr. 1.49
PLASTIC COMPARTMENT BOX—For fishing gear, sewing box, small parts. Reg. 2.29. Sale Price, ea. 1.49
SAVE 50c! PLIERS—8" long nose. Reg. 1.99. Sale Price, ea. 1.49
PLIERS—8" diagonal cutting pliers. Reg. 1.99. Sale Price, ea. 1.49
SAVE 50c! CARPET CASTERS—Set of 4, ball bearing action. Reg. 1.99. Sale Price, set 1.49
SAVE 1.50! SMALL PARTS CADDY—Revolving. Reg. 2.99. Sale Price, ea. 1.49
SAVE 35c! CABINET PULLS—Pkg. of 6, choice of chrome or copper. Reg. 2.34. Sale Price, pkg. 1.49
MAGNETIC CATCHES—Package of 6. Reg. 2.34. Sale Price, pkg. 1.49
SAVE 50c! PROPANE REFILL TANK—By Craftsman. Reg. 1.99. Sale Price, ea. 1.49
SAVE 50c! RETRACTABLE KNIFE—Blade retracts into handle. Reg. 1.99. Sale Price, ea. 1.49
SAVE 50c! WATERPUMP PLIERS—6½" groove joint. Reg. 1.99. Sale Price, ea. 1.49
3-PCE. GARDEN SET—Trowel, cultivator, fork. Sale Price, set 1.49
PISTOL GRIP HOSE NOZZLE—Fits standard hose connectors. Sale Price, ea. 1.49
PHILLIPS SCREWDRIVER No. 3—Craftsman — unconditionally guaranteed. Reg. 2.29. Sale Price, ea. 1.49
SAVE 50c! PADLOCK—1" brass, rustproof, 2 keys included. Reg. 1.99. Sale Price, ea. 1.49
Personal Shopping: Hardwares (2)

AUTOMOTIVE

SAVE 70c! WASHBRUSH—Attach to hose. Reg. 2.19. Sale Price, ea. 1.49
SAVE 50c! CHAMOIS—15"x16". Reg. 1.99. Sale Price, ea. 1.49
WHEEL WRENCH—4-way for most cars. Reg. 1.99. Sale Price, ea. 1.49
MOTOR TUNE—4 oz. gas additive. Reg. 30c for 4 oz. Sale Price 8 for 1.49
GLASS CLEANER—By Allstate. Sale Price 3 for 1.49
SIMONIZE LIQUID WAX—The one-step cleaner. Sale Price 1.49
CAR WASH—By Allstate. 32-oz. bottle. Sale Price 2 for 1.49
CAR POLISH—Liquid Turtle Wax—16 oz. Reg. 1.99. Sale Price, ea. 1.49
LITTER BASKET—Keep your car tidy. Reg. 1.99. Sale Price, ea. 1.49
ENGINE RE-NU—Allstate. 16-oz. bottle. Reg. 2 for 2.78. Sale Price 2 for 1.49
MOTOR OIL—Allstate. 10/30 oil—quart. Reg. 70c quart. Sale Price 3 qts. 1.49
SPARK PLUGS—Champion, for most cars. Reg. 2 for 1.98. Sale Price 2 for 1.49
CAR POLISH AND INTERIOR CLEANER—Swing car care kit. Reg. 2.25. Sale Price, ea. 1.49
WEDGE CUSHION—Foam filled. Reg. 1.99. Sale Price, ea. 1.49
Personal Shopping: Automotive (28/28A)

SERVICE STATION

STANDARD LUBRICATION—Reg. 2.50. Sale Price, ea. 1.49
REPACK FRONT WHEELS—Reg. $3. Sale Price, ea. 1.49
BRAKE ADJUSTMENT—Reg. $3. Sale Price, ea. 1.49
Personal Shopping: Service Station (190)

CANDY COUNTER

URNEY'S ASSORTMENT— Sale Price 2 lbs. 1.49
LICORICE ALLSORTS, BUTTERBALLS, 1 lb.; TOASTED MARSHMALLOWS, 1 lb. Sale Price 3 lbs. 1.49
BRIDGE MIX, 1 lb.; JUMBO GUMS, 1 lb.; SMARTIES, ½ lb. Sale Price 2½ lbs. 1.49
Personal Shopping: Candy Counter (87C)

GARDEN SHOP

30% MERION GRASS—2-lb. bag. Sale Price 2 lbs. 1.49
PATIO TUB—10", Reg. 1.99. Sale Price, ea. 1.49
SAVE 50c! POTTING SOIL—30-lb. bag. Reg. 1.99. Sale Price, bag 1.49
GARDEN LIME—50 pounds. Reg. 1.19. Sale Price 2 bags 1.49
SAVE $1! FISH FERTILIZER—64 oz. Reg. 2.49. Sale Price, ea. 1.49
GLADIOLA BULBS—Bag of 20. Sale Price, bag 1.49
ROSE BUSHES—2 in set. Sale Price, set 1.49
RHODODENDRON—10 to 12 inches high. Sale Price, ea. 1.49
SAVE 50c! AZALEA—Dwarf—8 to 10 inches. Reg. 2.49. Sale Price, ea. 1.49
SAVE 50c! WALL PANEL—Reg. 1.99. Sale Price, ea. 1.49
HANGING BASKETS—To brighten up porch or patio. Sale Price, ea. 1.49
Personal Shopping: Garden Shop (71)

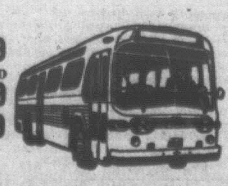
SAVE ON STAPLES

SAVE 25%! BATH TOWELS—100% cotton. Assorted colours, patterns. Reg. 99c each. Sale Price 2 for 1.49
HAND TOWELS—100% cotton, Assorted colours, patterns. Reg. 59c each. 4 for 1.49
FACE CLOTHS—Asstd. patterns and colours. Reg. 29c each. Sale Price 8 for 1.49
SAVE 25%! SOAP DISH—Decorative boy. Reg. 1.99 each. Sale Price, ea. 1.49
SAVE 50c! SOAP DISH—Decorative girl. Reg. 1.99. Sale Price, ea. 1.49
SOAP DISH—Decorative angel. Reg. 1.99. Sale Price 2 for 1.49
SAVE 50c! BOXED CASES—Quality cotton, embroidered. Reg. 1.99 set. Sale Price, set 1.49
SAVE 25%! APRON SET—Kitchen towel with matching apron. Reg. 1.99. Sale Price, set 1.49
SAVE 25%! FLANNELETTE SHEETS—Quality cotton, 54x80". Reg. 1.99 each. Sale Price, ea. 1.49
SAVE 50c! SHOWER CURTAIN—Vinyl, 72". Asstd. colours. Reg. 1.99. Sale Price, ea. 1.49
SAVE 25%! DISH CLOTH—100% cotton. Reg. 12 for 1.99. Sale Price 12 for 1.49
CHICKEN FEATHER PILLOWS—Sanitized. Ideal for spare bed. Reg. 1.99. Sale Price, ea. 1.49
FOAM CHIP PILLOWS—Non-allergenic. Reg. 1.99. Sale Price, ea. 1.49
VINYL MATTRESS COVER—Twin or double. Reg. 1.99. Sale Price, ea. 1.49
BEACH TOWELS—New fashion colours. Reg. 1.99. Sale Price, ea. 1.49
BEACH TOWEL—Multi-striped. Reg. 1.00 each. Sale Price 2 for 1.49
PLACE MATS—Vinyl with foam back. pkg. of 4. Reg. 1.99. Sale Price, pkg. 1.49
TUB MATS—Good quality terry mat with foam back. Reg. 1.99. Sale Price, ea. 1.49
Personal Shopping: Staples (96)

TOBACCO COUNTER

4 PKGS. CIGARETTES—Canadian brands, 20s. Sale Price 1.49
COMBINATION SAVING—Lighter, lighter fuel, pkg. of cigarettes. Sale Price 1.49
PLAYER'S OR SPORTSMAN TOBACCO— Sale, Price, Ea. 1.49
Personal Shopping: Tobacco Counter (87T)

NOW! 20-MINUTE BUS SERVICE RIGHT TO HILLSIDE SHOPPING CENTRE!



NEW HAULTAIN NUMBER 10 BUS SCHEDULE

No. 10 leaves Douglas at Yates via Douglas, and terminates at the Northeast door of Simpsons-Sears.

HEALTH AND BEAUTY

CREST—Giant size, toothpaste. Reg. 59c. Sale Price 3 for 1.49
WILKINSON BLADES—Pkge. of 5. Reg. 63c. Sale Price 4 pkgs. 1.49
RAYETTE HAIR SPRAY—Reg. or hard-to-hold. Reg. 99c. Sale Price 2 for 1.49
WHITE VELVET DETERGENT—32 fl. oz. Reg. 99c each. Sale Price 2 for 1.49
BRITE WHITE TOOTHPASTE—Reg. 79c. Sale Price 3 for 1.49
BAN ROLL ON DEODORANT—1½-oz. size. Reg. 1.09. Sale Price 2 for 1.49
WHITE VELVET HAND AND BODY LOTION—Reg. 99c. Sale Price 2 for 1.49
SHAVE CREME—By Simpsons-Sears. Reg. 99c. Sale Price 2 for 1.49
WHITE VELVET DEODORANT—Roll-on, 2-oz. Reg. 79c. Sale Price 3 for 1.49
NIVEA CREME—7½-oz. jar. Reg. 1.98. Sale Price 1.49
FITTED COSMETIC BAGS—Silk printed patterns, includes soap dish, bottles, toothbrush holder. Reg. $2. Sale Price 1.49
WHITE VELVET EGG CREME SHAMPOO—17½-oz. Reg. 99c. Sale Price 2 for 1.49
WHITE VELVET CREME RINSE—Reg. 1.09. Sale Price 2 for 1.49
FACIAL TISSUE—White Velvet, family size. 200—2-ply. Reg. 36c box. Sale Price 6 for 1.49
Personal Shopping: Health and Beauty (8)

STATIONERY SAVINGS

SAVE 69c JUMBO KEYTABS—Pkg. of 5, wide or narrow rule. Reg. 1.09 pkg. Sale Price 2 for 1.49
SAVE 25%! PARKER JOTTER PENS—Stainless steel top, plastic barrel. Reg. 1.98. Sale Price, ea. 1.49
SAVE 70c! COLOURED PENCILS—24 colours in plastic pouch. Reg. 2.19. Sale Price, ea. 1.49
SAVE 70c! 3-D BINDER—Spacemen cover, 1½" rings. Reg. 2.19. Sale Price, ea. 1.49
SAVE 70c! REEVES TEMPO DISC PAINTS—24 colours. Reg. 2.10 set. Sale Price, ea. 1.49
ADDER ROLLS—2½", 3 rolls to pkg. Reg. 3 for 1.19. Sale Price 6 rolls 1.49
SAVE 80c! MIDGET PENCIL SHARPENER—Fits standard pencils. Reg. 2.29. Sale Price, ea. 1.49
SAVE 30c! BATES STAPLER—With 500 free staples. Reg. 2.29. Sale Price, ea. 1.49
SEARS NOTE PADS—White wove, 144 pages. Reg. 39c each. Sale Price 5 for 1.49
DOUBLE DECK PLAYING CARDS—Flowers, scenes, animals. Reg. 2.29. Sale Price 1.49
SELLO TAPE—Handy dispenser. ½"x 1,296". Reg. 69c. Sale Price 3 for 1.49
SAVE 89c! TYPEWRITER RIBBONS—Black/red or black. Fits most popular machines. Reg. 1.19. Sale Price 2 rolls 1.49
SAVE 30c! PENCIL MATE—Holds pencils or pens neatly. Reg. 2.29 each. Sale Price, ea. 1.49
SAVE 80c! MEMO MATE—Handy for notes. Reg. 2.29. Sale Price, ea. 1.49
Personal Shopping: Stationery (3)

LUGGAGE

SAVE 51c! SPORT BAG—Vinyl. Reg. $2. Sale Price, ea. 1.49
SAVE 51c! WALLET—Hand tooled or plain leather. Reg. $2. Sale Price, ea. 1.49
SAVE 51c! SHOE BAG—Vinyl. Reg. $2. Sale Price, ea. 1.49
Personal Shopping: Luggage (14)

SAVE ON FABRICS

HEIRLOOM PRINTS—Rayon/cotton. 44-45" wide. Needs little ironing. Sale Price, yd. 1.49
HARBORSIDE PRINTS—100% Cotton, 36-45" wide, fully washable, crease resistant. Sale Price, yd. 1.49
CANVAS PRINTS—100% cotton, 45" wide. Sale Price, yd. 1.49
PRINTED BROADCLOTH—Cotton blend, 45" wide, perma-prest, machine washable. Sale Price, yd. 1.49
SPORTS COTTON PRINTS—100% cotton. Washable. Sale Price, yd. 1.49
Personal Shopping: Fabrics (36)

SPORTS CENTRE

SAVE 24%! GOLF BALLS—Durable covers, ideal for beginners. Reg. 3 for 99c. Sale Price 6 for 1.49
AIR MATTRESS PUMP—Foot pump fits all mattresses. Rubber. Large size. Reg. 1.99. Sale Price, ea. 1.49
SAVE 50c! KNAPSACK—Heavy duty, water repellant, 11½x11½x5. Reg. 1.99. Sale Price, ea. 1.49
BIKE TUBES—Sizes for most bikes. Reg. 2/2.39. Sale Price 2 for 1.49
FLASHLIGHT BATTERIES — Long Life, size 'C' or 'D'. Reg. 4 for 79c. Sale Price 12 for 1.49
SAVE 90c! FISHING LURES—Pack of 8, good assortment. Reg. 2.40 pkg. Sale Price, pkg. 1.49
SAVE 50c! ¼-LB. LINE—Spool, up to 40 lbs. test. Reg. 1.99. Sale Price, spool 1.49
SAVE 76c! WEIGHTS — Packages of assorted sizes. Reg. 2 for 2.25. Sale Price 2 for 1.49
FISHERMAN'S CHAIR—Assembles in seconds, handy plastic carrying case. Reg. 2.49. Sale Price, ea. 1.49
SWIM GOGGLES—Reg. 1.99. Sale Price 1.49
ROD AND REEL—Ideal for children. Reg. 1.99. Sale Price 1.49
CAMPERS MESS KITS—5-piece set. Reg. 1.99. Sale Price 1.49
KICK STANDS—24" and 26" sizes. Reg. 2.19. Sale Price 1.49
STYROFOAM COOLERS—Reg. 2.19. Sale Price 1.49
COAL-OIL LANTERNS—Reg. 1.99. Sale Price 1.49
"22" PELLETS—Approx. 500 to a box. Reg. 79c box. Sale Price 3 for 1.49
PLASTIC BOAT BUMPERS—Reg. 2.29. Sale Price 1.49
FLASHTAILS—Reg. 1.29. Sale Price 2 for 1.49
FISH GAFF—Reg. 2.49. Sale Price 1.49
.22 SHELLS—Long, high velocity. Reg. 2 pkgs. 1.98. Sale Price 2 for 1.49
SOFTBALL BAT—Official. Reg. 1.99 ea. Sale Price, ea. 1.49
Personal Shopping: Sports Centre (6)

PLUMBING AND HEATING

TOOTH BRUSH HOLDER— Sale Price, ea. 1.49
CHROME SOAP DISH— Sale Price, ea. 1.49
TOWEL BAR—Chrome plated, 18" long. Sale Price, ea. 1.49
DRAIN CLEANER—Fast and easy way to clean clear drains. Sale Price 2 for 1.49
SAN-O-MATIC—Keeps toilet bowls clean and fresh. Sale Price, ea. 1.49
SAN-O-VAN—1 quart, for camper toilets. Sale Price, qt. 1.49
TOILET PLUNGER—No home should be without one! Sale Price, ea. 1.49
Personal Shopping: Plumbing, Heating (42)

SOUND SAVINGS

CASSETTE TAPES—Reg. 1.99 ea. Sale Price, ea. 1.49
CASSETTE HEAD CLEANER—Reg. 1.99 ea. Sale Price, ea. 1.49
"D" SEARS BATTERIES—Reg. 10 for 2.10. Sale Price 10 for 1.49
RECORD RACKS—Neat, tidy, saves records. Reg. 1.99. Sale Price, ea. 1.49
LONG PLAY RECORDS—Good selection. Reg. 1.99 ea. Sale Price, ea. 1.49
RABBIT EARS—Reg. 1.99. Sale Price, ea. 1.49
Personal Shopping: Television, Stereos (57)

DRAPERIES

LINING—48" Sateen Ivory. Reg. 1.19 yd. Sale Price 2 yds. 1.49
SAVE 50c! CUSHIONS—Assorted colours. Reg. 1.99. Sale Price, ea. 1.49
SAVE 50c! VINYL—Multi-purpose 54" wide. Reg. 1.99 yd. Sale Price, yd. 1.49
PLEATER TAPE KIT—6-ft. tape, 10 hooks, 4 end hooks. Reg. 1.99. Sale Price 1.49
SAVE 58c! FOAM CHIPS—1-lb. bag. Reg. 69c lb. Sale Price 3 lbs. 1.49
PLEATER TAPE—3½" wide. Reg 39c yd. Sale Price 6 yds. 1.49
PLEATER HOOKS—Package of 10. Reg. 1.09. Sale Price 2 pkgs. 1.49
42" WIDE BURLAP—Reg. 1.19 yd. Sale Price 2 for 1.49
SAVE 50c! 'I' BEAM TRACK—6' length. Reg. 1.99. Sale Price, ea. 1.49
Personal Shopping: Draperies (34)

FLOORCOVERINGS

NON-SLIP MATS—Viscose tweed, 27"x36". Reg. 2.98. Sale Price 1.49
SAVE 50c! BROADLOOM MATS—Finished, 18"x27". Reg. 1.99. Sale Price, ea. 1.49
18"x30" VINYL FATIGUE MATS—Walnut, light walnut, aqua. Reg. 2.98. Sale Price 1.49
SAVE 50c! COCOA MAT—14"x24"—get one for each door! Reg. 1.99. Sale Price, ea. 1.49
NUTONE RUG CLEANER—1 quart does 9'x12' rug. Reg. 2.19. Sale Price, qt. 1.49
Personal Shopping: Floorcoverings (37)

PAINTS

SAVE 90c QT.! VELVET LATEX—Reg. 2.39. Sale Price, qt. 1.49
SAVE $1 QT.! SEMI-GLOSS TRIM—Good colour selection. Reg. 2.49. Sale Price, qt. 1.49
SAVE 69c! CAULKING GUN AND CARTRIDGE—Reg. 2.18. Sale Price, set 1.49
CAULKING CARTRIDGES—Reg. 59c ea. Sale Price 4 for 1.49
MAC TAC CONTACT PAPER—Brighten up old surfaces. Reg. 69c yard. Sale Price 3 yds. 1.49
SAVE 90c! 3" NYLON BRUSH—Reg. 2.39. Sale Price, ea. 1.49
SAVE $1! 3-PCE. BRUSH SET—1" - 2" - 3", Reg. 2.49 set. Sale Price, set 1.49
Personal Shopping: Paints (38)

HOUSEWARES

METAL-ALL CLEANER—Aluminum, copper or silver. Reg. 1.29 to 1.49. Sale Price 2 for 1.49
FRIDGE-FREEZER CONTAINERS—Plastic. Reg. 99c. Sale Price 2 for 1.49
FRY PAN—6½" cast iron. Reg. 2.49. Sale Price 1.49
LAUNDRY BASKET—Plastic. Reg. 1.99. Sale Price 1.49
ALUMINUM SAUCEPAN—with cover. Reg. 2.19. Sale Price 1.49
PLASTIC ICE-CUBE TRAYS—2 trays per pack. Reg. 99c. Sale Price 2 for 1.49
COKE GLASSES—Reg. 20 for $2. Sale Price 20 for 1.49
ASSORTED GLASSWARE—Mixing bowl, ashtrays, pitchers. Reg. 2 for 1.49. Sale Price 4 for 1.49
DURALEX TUMBLERS—Virtually unbreakable. Reg. 35c ea. Sale Price 8 for 1.49
'GLORY' RUG FOAM—by Johnson. Reg. 1.98. Sale Price, ea. 1.49
PLASTIC PARADE—Pail, decanter, dishpan. Reg. 1.19. Sale Price 2 for 1.49
PICNIC CLOTH CLIPS—Reg. 99c ea. Sale Price 2 for 1.49
PLASTIC PICNIC SET—You'll want several at this low price. Reg. 1.99. Sale Price, ea. 1.49
Personal Shopping: Housewares (11)

* FREE PARKING

* Free Parking-No Time Limit-No Tickets While You Shop SIMPSONS-SEARS...

* Satisfaction Guaranteed Or Money Refunded When You Shop SIMPSONS-SEARS!

Simpsons-Sears: Hillside, 3190 Shelbourne Street. Lots of Free Parking While You Shop Simpsons-Sears

(3-T)

Markets Decline, Trading Light

By ART JOHNSON
Canadian Press Staff Writer

Canadian stock markets dropped sharply this week and posted their second-successive weekly loss.

Markets delinced last week and snapped a two-week advance.

Stocks moved upward strongly after several major American financial institutions cut their prime lending rates to eight per cent from 8½.

Prime rate is the interest charged to a bank's best customers.

Stock market followers believed a similar move in Canada would ease tight-money conditions which have depressed markets since last June.

However, the federal government decided to continue restraint devices on the economy and markets fell in light trading.

Oil prices plummeted this week when hopes for a northern Canada oil plan appeared to be dashed by Imperial Oil's abandonment of two exploratory wells in the Mackenzie River delta area near Imperial's discovery well at Atkinson Point.

Prices had been strong since January.

Speculators had hoped Imperial's Atkinson Point well would prove to be Canada's Prudhoe Bay.

HOUSE STARTS DECLINE SEEN

TORONTO (CP) — The National Housebuilders Association predicted Friday there will be a decline in housing starts in Canada this year but no decline in mortgage interest rates.

Bond Prices Lower

TORONTO (CP) — Prices on the Canadian bond market closed lower in active trading Friday.

The government introduced its Canada refund issue Monday totalling $575,000,000.

The first issue of $375,000,000 is being used to redeem another previous issue of bonds due to mature May 1.

The 7-per-cent issue has two maturing dates, Feb. 1, 1973 and April 1, 1975.

The government also introduced another $200,000,000 in exchange for part of the $1,267,000,000 issues of 1958, due to mature Sept. 1, 1975.

Northern Electric Co. Ltd. introduced a new issue totalling $40,000,000 Tuesday.

The 9½ per cent, April 30, 1990 issue is now selling at par to yield 9½ per cent.

Day-to-day money ranged from six to seven per cent, closing Friday at 6 per cent.

Wall Street's SOS Ignored

NEW YORK (WP) — Wall Street is sending an SOS to Richard Nixon, but so far it doesn't seem to be getting through.

For the past three weeks — since banks cut their prime lending rates — the stock market has failed to produce the rally that was promised for the first signs of an easing in credit stringency. To analysts and portfolio managers here, that conveys a clear message.

The street is saying that Nixon's economic seers are all wet; that the economy is not going to pull out of its slowdown as quickly and easily as the forecasters say it will; that interest rates are going to remain high; that turning a profit is going to keep getting tougher every day and — most disillusioning of all — that the man in the White House either doesn't see it or doesn't care. In other words, the street is saying, the country is in a hell of a fix and nobody is doing anything about it.

Right now, the money managers say, they would settle for some sign that Washington is facing up to the problems, otherwise, they fear, the stock market will have to fend for itself until the president decides it is time to power up for the 1972 election.

To the money managers, that's what it means when volume falls to an average of something over 9 million shares a day on the New York Stock Exchange. That's what it means when the money-making stocks, the growth issues and the high technology companies, are pounded lower at far more hair-raising rate than the blue chips. And that's what it means when Wall Street gets just what it wanted — a cut in the prime rate — and nobody can find an excuse for a rally.

Right now, for example, Washington's prognosticators say that the economy will begin turning up in the second half of the year — figures on industrial production for March rose after seven straight declines — and that business will be back on the beam in 1971. If the street believed that, the famous discounting mechanism would be churning along. But that hasn't happened — the message isn't getting through.

GOOD CHANNELS

That's all the more surprising because the street probably has better channels to Pennsylvania Avenue than it has had in many years. Bernard J. Lasker, chairman of the NYSE board of governors — and no mean trader himself — is a personal friend of the president. He is the man who delivers the industry's thinking on anti-trust, commission rates, public ownership, and the activities of the Securities and Exchange Commission. It's a cinch that recent Lasker talks with Nixon have not been laugh-fests.

Attorney General John Mitchell, of course, has spent his entire career in Wall Street and doesn't have to have market messages interpreted. Commerce Secretary Maurice Stans spent the "out" years as president of a large brokerage firm and, moving down the line, the executive branch is filled with former wide-eyed Wall Streeters who should be getting their own intelligence from the street.

If they are getting the word, they certainly are keeping it a big secret.

WEEK'S RANGE AT VANCOUVER

FOR THE WEEK ENDING APRIL 17

MINES	Volume	High	Low	Close	Ch'ge
Adera	33600	56	50	50	—05
Adanac	49750	280	235	260	—25
Ajax	500	15	15	15	
Alice Lake	117900	116	84	87	—27
Alwin	21288	124	112	115	+02
Anuk	33800	32½	30	32	—01
Arlington	31800	34	31	34	+02
Arctic	31950	36½	34	34	—02
Atlas	5300	135	125	125	
Avino	10850	185	156	170	—10
Beaumont	6700	40	39	39	
Benson	6000	34	30	31	—04
Black Giant	8100	110	95	105	
Blue Star	10500	12	10	11	
Bornite	9000	19	18	18	—01
Boswell	30000	45	40	40	—06
Brameda	8782	835	425	430	
Brenda	9275	1425	1250	1250	—175
Brenmac	565850	135	113	120	—05
Brettland	4000	75	71	75	+04
Buchanan	1000	13	13	13	
Buttle	21950	415	360	370	—40
Buval Exec	62900	50	44	50	+01
Calico	15300	27	22	22	
Calta	20670	60	56	57	—02
Canol	10300	55	45	45	—08
Capri	19300	67	57	60	+06
Car Bell	10800	114	105	105	—06
Car Gold	4200	100	90	90	—10
Cass Cons	8000	15	15	15	
Casino	101850	375	300	340	—35
Chataway	24000	50	42	43	—07
Churchill	18345	560	500	555	—05
Citation	39050	410	350	375	+25
Coast Cpr	850	600	570	600	
Soast Slvr	76800	54	50	51	—03
Coin Canyon	2500	45	40	40	—08
Coleman B	2000	210	190	200	
C Ad Astra	47000	51	43	46	—04
C Gem Ex	11550	21	18	18	
C Rexspar	3500	95	80	95	
C Skeena	36940	47	45	46	
C Standard	500	10½	10½	10½	
C Vantor	18700	22	20	21	—01
C Cinch	17012	30	25	26	+02
C McKinney	2500	18	15	18	
C Potash	5500	08½	08	08	—01½
Cpr Ridge	62100	105	85	85	—14
Cor Gulf	2000	35	35	35	
Coronet	27270	45	40½	42	—04
Craigmont	100	1250	1250	1250	—12½
Crowmex	69225	34	26	30	—02
Croyden	83200	54	50	52	—02
Cumont	4000	48	43	43	
D Keays	17280	405	375	380	—25
Dolly Var	20900	40	35	36	—04
Dundee	51650	42	35	42	—01
Dusty Mac	16000	55	40	41	—16
Dynasty	3600	1050	950	1012	—12½
Earlcrest	2500	14½	14	14½	+01½
Early Bird	96250	108	90	95	—15
Endako	125	1400	1400	1400	
Enex	3650	60	57	57	—05
Falaise	8000	50	47	47	—03
Fidelity	3000	17	15	15	
Frontier Ex	23200	84	80	81	
General Res	5500	14½	14	14	
Giant Ex	4000	34	31	31	—02
Giant Masc	6752	345	320	330	
Gibraltar	169170	405	330	370	—25
Gradore	1000	12	12	12	
Granduc	1000	980	965	965	—15
Granisle	50	1537	1537	1537½	
Gr N Pete	2200	30	29	30	
Gunn M	84875	70	53	58	—14
Hart Rvr	5800	90	87	90	
Hearne	71000	62	47	50	—33
High Chief	8500	25	24	25	+01
Highmont	17600	395	350	360	—25
Highpoint	1000	17	17	17	
Hogan	38100	44½	41	44	—02
Homestake	20000	12	11	11	—01
Hud Bay M	31400	29	25	25	—05
In Prov S	33255	43	37	39	—03
Int Tech	10600	77	71	71	—07
Iskut	1000	23	23	23	
Jason Ex	3600	45	40	40	
Jaye Ex	12600	10	08	08	—01½
Jersey	2500	16	16	16	
Jericho	17000	13	10	11	—02
Kalco	2500	21	21	21	—01
Kamad	15700	115	105	105	—05
Kamloops	13000	13	12	12	—00½
Kelly Lk	3000	35	35	35	
Kimberley	5400	43	40½	42	—01
Kopan	88500	20	16½	17	—02
Largo	48100	75	70	70	—03
Laura	6500	38	34	34	—03
Ldn Pride	15300	30	27	27	—01
Lormex	2420	800	725	800	+50
Madrona	11000	42	37½	37½	—04½
Magnum	8529	205	170	175	—35
Mariner	104150	35	27	33	+05
Marshall	500	14	14	14	
Mid West	8500	14	13	13	—01
Mrl Mtn M	10300	48	44	44	—04
Minex	9500	26	25	25	—01½
Molymine	47100	31	26	30	+01
Nadina	13600	395	360	365	—30
Nat Nickel	29944	87	75	80	—05
Native	15000	25	22	23	+01
New Cinch	7700	38	35	36	—01
New Cronin	3580	12½	10	10	
New Indian	6500	18	17	17	
N Privateer	3000	13½	13½	13½	—½
New Taku	520	16	16	16	
New Terr	45500	17½	16½	17½	+½
Nickel Hill	26500	49	40	40	—05
Norcan	155650	52	38	40	—05
Norgold	1000	17	17	17	
North Pac	12500	30	28	30	+02
NW Vent	34450	181	171	180	—03
Omega	4000	27	27	27	
Oro	302500	77	52	69	+11
Nac Ash	53570	335	310	320	—05
Pac Sil	9500	20	15	15	—04
Paramount	8500	57	52	54	—03
Pathbinder	32400	106	100	105	
Pat Slvr	2800	19	19	19	
Peel	10100	17½	14	15	
Pend Oro	20	210	210	210	
Pine Lake	7100	48	44	45	—01
Pinnacle	22800	73	63	64	—08
Polaris	6800	14	12	12	—02
Primer	5250	22	21	22	
Quatsino	6000	18	15½	17	
Radex	3400	36	36	36	—01
Reeves	1700	320	320	320	
Riviera	27100	49	43	43	—05
Rodstrom	3800	19	17	18	
Ring Hill	11500	36	35	35	—01
Ryl Agassiz	33166	43	39	39	—02
San Doh	12300	15	14	14	
Shield Rev	4300	275	255	255	
Silbak Prem	5125	22	20	20	—02
Sileurian	81600	48	45	45	—03
Slvr Arrow	116900	202	172	177	—22
Slvr Butte	16500	15	13	13	—01
Silver City	32250	55	50	52	
S Chief	113450	200	155	164	—25
Silver Lee	200	34	34	34	
Silverquick	5100	52	47	48	—02
Slvr Ridge	500	11	11	11	
S Standard	25250	220	200	205	—10
Silver Star	7300	45	40	40	
Slocan	4000	23	23	23	
South Seas	8600	60	56	56	—09
Spartan	11975	40	38	38	—02
Stall Lake	5000	130	120	121	—11
Stannex	17950	83	74	79	—04
TC Explor	7200	69	60	60	—09
Taseko	78300	56	47	51	+05
Tay River	3000	45	45	45	
Texmont	500	69	69	69	
Torwest	42110	49	42	44	—03
Trcon Res	22000	23	21	23	
Trojan	85300	92	80	80	—11
Untd Cpr	2700	48	45	45	—05
Utica	41350	120	108	110	—07
Valley Cpr	3253	1575	1525	1525	
Vananda	13100	15	14	15	—00½
Vanmetals	13300	13	12	12	—01
Ventures	2500	19	18	18	
Venus M	7900	160	155	155	—10
Wst Cst R	10000	25	24	24	
Wstn Buff	24500	23	19	21	—02
Western M	10100	490	460	475	—10
Westland	11400	40	36	37	—01
Yukon Ant	31200	27	21	21	—03
Total Mines: 4,736,287.					
INDUSTRIALS					
A-1 Steel B	1000	600	500	500	
Ath Col	3730	450	410	410	+10
Austin Inv	1100	60	60	60	
Balco	300	850	850	850	
Block Bros	3900	575	525	525	—37½
Do wts	100	1225	1225	1225	
BC Forest	100	3300	3300	3300	
BC Pack A	100	1800	1800	1800	
BC Tel	400	6300	6300	6300	
Do 4½	10	5900	5900	5900	
Do 6 pref	10	7800	7800	7800	
Do 6.80	170	2550	2550	2550	
Cda Perm	150	570	570	570	
Cap Est	500	220	220	220	—05
Capt Int	1425	495	450	450	—30
City Savgs	4285	875	850	862½	+37½
Cornat Ind	5400	135	130	130	
Cor Cred pr	200	155	155	155	
Cor Cred	200	140	140	140	
Crestwood	2800	270	245	245	—10
Cunningham	1095	1000	937½	950	
Dawson Dev	4820	700	650	662½	—37½
Dist Seag	500	5200	5200	5200	
Dog n Suds	110	160	160	160	
Doman	3650	575	550	575	
Do wts	100	850	850	850	
Do pref	100	2225	2225	2225	
Domtar	100	1562	1562	1562½	
Driver Dev	68250	110	83	95	+10
Eagle Ind	1300	425	425	425	—25
EDP Ind pr	400	1075	1075	1075	
EDP Indus	2830	500	450	450	—50
Field	1270	800	750	750	—25
Finning Tr	370	1150	1125	1150	
Gt N Land	4700	100	96	100	
Gt Pac Ind	2075	537	475	525	—25
Grouse Mtn	1919	170	150	170	+20
Growers A	200	210	210	210	
Do B	400	225	215	225	
Ham Harv	1850	270	250	270	+20
Hse Stein	1515	600	325	525	
Hys Canada	1150	375	355	375	
Ibes Intl	2600	425	350	350	
Imp Oil	4550	1912	1850	1875½	
Integ Wood	550	400	400	400	
Inter Brew	800	400	375	400	
Intl Hydro	2650	300	300	300	
Inter Land	200	400	400	400	
Interplex	4050	86	82	82	—04
Ionarc	22880	315	275	295	—30
Johnston	260	750	750	750	
Do pref	300	950	950	950	
Kaiser Res	36400	2225	1950	2050	
Key Indust	3300	45	40	40	—10
Keystone	900	425	425	425	
Labatt	25000	2625	2625	2625	
Lancer	2600	240	240	240	
Macmillan	600	3300	3212	3212½	
Madill Ltd	250	600	600	600	
Magadyne	500	315	275	315	
Massey Ferg	600	1550	1550	1550	
McKay A	500	75	75	75	
Do B	7500	55	55	55	+04
Melton Real	29000	135	130	130	
Micro Graph	1700	135	120	120	
Mohawk pref	100	450	450	450	
Natl Hosp	4100	210	185	190	—10
NWL Finan	37611	532	390	500	+25
Okan Hell	1200	380	380	380	
Do wts	500	150	150	150	
Pace	8400	220	200	200	—20
Pac Cst Trm	600	425	400	425	—50
Pac N Gas	1020	320	300	300	
Do pref	485	1600	1600	1600	+25
PWA	1335	1187	1125	1187½	+37½
Potter Dist	1830	525	500	500	—25
Q Birdcast A	1775	800	750	750	
Reid Litho	375	912	912	912½	
Roth A pr	25	8400	8400	8400	
Sandwell	900	1000	1000	1000	
Straits A	60	600	600	600	
T Cda Glass	700	450	450	450	
Untd Equit	18000	220	220	220	
Untd Prov	1950	195	175	185	
Wall Redek	825	425	400	400	
Wairdair	1700	150	140	150	
Warner B	300	350	250	250	—25
W Herit Wts	600	130	105	110	+10
W Realty	3900	512	485	485	
Whitepass	1000	2200	2150	2200	
Whonnock	600	900	800	825	—100
Wpg Supply	100	900	900	900	
Wosks	800	650	637	637½	+12½
Total Industrials: 337,493.					
OILS					
Allied Rox	15400	72	68	68	—05
Ballinderry	7332	155	145	145	+05
Bison	1057	200	190	200	—05
Brakorne	400	200	200	200	+15
Canarctic	27600	103	92	100	
Castle	1000	240	225	225	—05
Colonial	500	110	110	110	
Commercial	23500	24	20½	20½	—02½
Dynalta	400	350	340	340	
Embassy	18700	60	53	53	—07
Five Star	20200	27	21	21	—07
Futurity	7000	31	29	29	—01
Giant Reef	15120	48	46	46	—02
Gold West	22300	42	35	38	—03
Manhattan	18821	52	48	48	—03
Merland	8700	62	56	60	—03
Midland	11500	9½	09	09	—00½
N Devies	11500	13	12	13	
P R Pete	25900	10	09	10	
Plains Pete	37051	39	36	37	—02
Ponderay	4420	130	110	110	—15
Ryl Cdn V	7050	165	150	150	—13
Share	9612	18	18	18	
S Christal	11500	67	60	60	—07
S Pac Pete	13000	20	19	19	
Sunlite	2000	420	300	300	—100
TC Res	12550	100	90	90	
Ulster	300	233	233	233	—52
Untd Bata	68476	320	260	270	—20
Westn Ex	14200	31	30	30	—01½
Total Oils: 417,089.					
BANKS					
Bank of BC	90	2025	1962	1962½	—37½
Bk Montreal	325	1612	1612	1612½	
Bk of NS	300	1937	1937	1937½	
Banks Total: 715					

INTERIM

Acheron	4 300	50	48	50	+07½
Allison	8,000	14	11	11	
Alquin	113,000	30	14	26	+12
Alvija	13,300	60	43	45	—14
Amalgm R	10,000	13	12	13	+02
Amer Ur	1,000	17	17	17	
Anchor Ms	7,500	35	30	30	—05
Anglo West	3,000	35	30	30	
AnnMar	46,000	14	13	13	
Arcadia	2,500	83	75	75	—09
Ardo	65,800	32	28	30	+02
Babine I	60,000	83	72	82	
Bayland	18,200	95	90	90	—05
Berton	47,500	115	91	98	—07
Black G	47,900	115	91	98	—07
Blue Gulch	5,500	50	45	45	
Bomarc	7 700	109	101	109	—03
Bonnet	7,200	73	65	65	
Brycon Ex	7,900	170	150	160	—15
Buffalo	10,700	60	55	55	
Bullion M	16,150	85	80	84	—05
Burlington	27,000	20	18	18	
Calix	46,500	24	17	21	+01
Cambridge	65,200	70	54	66	+15
Cdn Barran	4,500	55	52	55	+05
Carib Mid	1,000	34	35	35	
Carolin	3,000	25	25	25	
Centex	44,750	77	65	68	+02
Christina	7,500	17	16	16½	—01½
Cinola	2,000	23	17	20	
Citex	16,500	22	18	20	—03
Cleveland	138 600	25	17	24	
Condor	2,000	53	50	50	
Conjuror	12,500	29	21	22	—01
Cop Giant	19,500	26	24	25	
Criss Crk	9,500	65	48	48	—17
Dalex	36,000	28	20	22	
Darkhawk	6,200	135	115	121	
Darsi	4,000	29	25	29	+08
David	7,000	57	50	50	—05
Del Kirk	198,600	130	100	126	+21
Donna	500	20	20	20	—02
Dorita	1,084	49	43	43	—05
Dynamo	13,200	19	17	19	
Empire	7,000	32	26	26	—04½
Emperor	13,000	28	24	27	
Everest	115 500	169	124	163	+35
Fed Mning	18,000	43	35	35	—08
Fawn By	500	30	30	30	—03
Fairborn	14,600	35	31	32	—02
Fortune C	37,500	277	126	135	—135
Giant Met	8,800	30	27	28	
Glen Copper	1,600	58	55	55	—03
Golden St	11,700	30	25	25	—04
Grt Slave	85,300	46½	39	39	—06
Grenmac	5,000	14	10	13	
Grenmac R	28,400	01	00½	00½	—01½
Hanna G	3,000	45	43	43	—02
High Merc	500	50	50	50	
Holberg	2,000	28	22	22	—08
Hub Mn	1,500	41	38	38	
Imp Mtl	8,400	65	61	61	—12
Iroquois	7 500	28	20	23	—01
Juniper	16,000	38	28½	29	—06
Kelgien	500	10	10	10	
Kelver	2,200	48	43	48	
Kleanza	33,500	35	28	35	+08
Komo Ex	1,000	20	20	20	
Laronge	1,000	21	21	21	—02
Lexington	21,200	157	150	154	+04
Lower Val	6,000	12	10	12	
Lucky Str	1,000	18	18	18	
Manor	1,500	25	22	22	
Midnight	5,500	08	08	08	—01
Mollie M	11,000	60	56	60	
Moly Win	5,800	28	25	25	
Monarch	7,500	28	21½	22	—01
Montana	6,000	37	32	32	—02
Moresby	2 000	25	25	25	
Newmn Dv	13,800	125	110	111	+01
Norex	580,605	119	90	99	—08
Northstar	1,000	60	60	60	—30
Pc Nthn	2,500	34	28	29	—02
Payco	3,750	13	11	11	—04
Raclda	4,500	37	35	35	
Ramada	10,000	20	16	20	
Ramid	500	48	48	48	—02
Rayore	500	35	35	35	—05
Red Mtl	12,000	61	40	50	—10
Red Rk	29,000	21	17	29	
Richwood	6,675	380	350	375	+20
Rimrock	35,500	25	20	20	—05
Rockland	500	40	40	40	—05
Rose Pass	34,500	65	61	65	
Sabina	98,400	125	115	117	+07
Samson Mt	2,000	11	11	11	
San Jacinto	4 000	21	18	20	
Seton Lake	9,100	50	45	45	—05
Shasta	8,200	33	30	30	—02
Sheba	1,000	31	30	30	—01
Sherr Lee	5,000	14	12	12	—02
Silmonas	13,200	70	56	60	—02
Slvr Spring	700	75	75	75	
Spa Mines	1,500	15	15	15	
Spectrosir	500	28	28	28	
Speculators	14,600	50	43	45	—02
Spenho	7,000	32	29	31	+01
Stellako	9,000	30	28	28	+08
Sunrise	1,000	28	28	28	
Swim Lke	14,500	20	20	20	—03
Taneloy	3,050	20	18	18	—01
Tower Mns	31,700	153	140	155	+25
Trans. Col	1,500	30	30	30	
Tremar	40 000	27	21	25	+01
Univ Pat	21,700	18	17	18	+02
Valnicia	7,000	16	14	15	
Vanguard	8,500	24	21	21	
Vargas	9,500	37	35	35	
Vastlode	1,500	09	09	09	
Wollaston L	2,965	40	30	30	—18
Zenith	4,500	40	40	40	
Interim Total: 2,692,228					
Total for week: 8,184,623					

VANCOUVER SALES

FRIDAY

Stock	Sales	High	Low	Close	Net Ch'ge
INDUSTRIALS					
Al Steel B	200	500	500	500	
Ath Col	1200	445	410	410	—5
Austin Inv	300	55	54	54	
Balco	100	8½	8½	8½	
Block Bros	5400	8½	8¼	8¼	
City Saving	110	8⅝	8⅝	8⅝	
Cornat Ind	4900	135	130	130	
Cor Fred pr	200	155	155	155	
Crestwood	100	245	245	245	—5
Cunningham	300	9½	9½	9½	
Dawson Dev	200	6⅝	6⅝	6⅝	
Dog N Suds	110	160	160	160	
Doman	550	5⅝	5⅝	5⅝	+ ¼
Driver D	19450	110	95	95	—10
EDP Indus	300	450	450	450	— ¼
Field	570	8⅞	7½	7½	— ½
Fining Tr	95	11¼	11¼	11¼	
Gt Nat Lnd	1200	100	100	100	+2
Gt Pac Ind	375	5¾	5¼	5¼	+ ¼
Grouse Mtn	200	170	165	170	
Growers B	200	225	225	225	
Ham Hrvey	100	270	270	270	+5
H Stein	815	550	525	525	
Hys Canada	150	375	375	375	
Integ Wod	200	400	400	400	
Inter Brw	200	400	400	400	
Int Hydro	300	300	300	3	
Inter Land	20	400	400	400	
Interplx	850	82	82	82	
Ionarc	3000	300	295	295	—5
Johnston	60	$7⅞	7⅞	7⅞	
Kaiser R	30300	$21	20	20½	+ ¼
Key Indus	1500	45	40	40	
Labatt	25000	$26¼	26¼	26¼	
Madill Ld	200	600	600	600	
Magadyne	300	315	300	315	+40
Mckay A	500	75	75	75	
Mckay B	3000	55	55	55	
Melton Rl	2100	130	130	130	
Micro Grph	1000	130	120	120	
Natl Hosp	900	190	185	190	
Neonex	4315	$5½	5¼	5¼	
NWL Fin	23893	$5⅛	4¼	5	+60
OK Hel wt	200	150	150	150	
OK Helicop	1000	360	360	360	—15
Pace	3000	200	200	200	
Pac Cst Trm	300	425	425	425	
Pac Nth G	50	295	295	295	
P N Gas pr	485	$16	16	16	
PWA	200	$11⅞	11⅜	11⅞	
Portcom	800	85	85	85	
Reid Lith	125	$9¼	9⅛	9¼	
Sandwell	300	$10	10	10	
T Cda Glass	50	410	410	410	
U Equttie	100	220	220	220	
Wall Redek	100	400	400	400	— ¼
W Her wts	300	110	105	110	
W Realty	100	485	485	485	—5
Whitepass	600	$22	22	22	+ ½
Wpg Supply	100	900	900	900	
Wosks	100	$6¾	6¾	6¾	
MINES					
Adanax	650	268	260	260	
Adera	2500	50	50	50	
Alice Lk	15800	90	84	87	—1
Anuk	8500	32	31	32	+1
Arlington	45200	34	34	34	
Arctic	1650	35	34	34	—1
Atlas	1400	125

BUSINESS and FINANCE

Editor: G. S. Kent

YOUR TAXES

By I. H. ASPER

Higher Rents Would Wipe Out Tax Cuts

The general consensus amongst many of the lawyers and accountants who attend the recent Canadian Tax Foundation Conference in Montreal, after listening to government spokesmen resolutely defend the tax reform basket, is that the government is not inclined to accept changes in the substance, merely in the form of its tax proposals.

It would be unfortunate if the debate were to end abruptly because the public felt the government was extending a deaf ear.

There are still many effects of the tax reform plan which haven't gained public attention. One question yet to be answered is whether or not low-income taxpayers are willing to trade their tax reductions for higher living costs.

The tax reform package is held out as being tough on the middle and high income groups in order to be lenient on the lower income earners. If this were really the case, the argument would have merit. But on almost any analysis, it becomes clear that any tax relief afforded the low income scale will be more than eroded by increased prices for the necessities of life.

Take the cost of housing. Ignoring special situations, the highest tax cut awarded under the white paper amounts to about $10 per month for the married taxpayer with two dependent children.

WIPE OUT CUT

Whithout any other intervening factors, and leaving aside inflationary price increases even at 3 per cent per year which in itself would wipe out his tax redution, the cost of the goods he buys from corporations will rise as they pass on to their customers the $600 million tax increase they face.

Housing costs by themselves may rise more than the tax reduction. Last year Ottawa levied new taxes on the interest income earned by life insurance companies, the chief sources of home mortgages. Interest rates were promptly increased to cover the lenders' new taxes. Interest costs on new homes one year ago were about 9¼ per cent. Today they are about 10¾ per cent.

Thus the interest cost per month, or the apartment rent charged to cover the mortgage interst of the owner, on a modest low-cost $10,000 housing unit (if there is such a thing) has risen by $12.50 per month — $2 more than the maximum tax cut.

The white paper proposes to tax, at full income tax rates, even the inflationary gains made when the owner of an apartment building sells. If that occurs, Canada will be ignoring the experience of many other western countries. New Zealand, South Africa, Australia and, under some circumstances, Japan, Sweden, Finland, Spain, Germany, Holland and Italy do not levy a capital gains tax on apartment or housing properties. France, Belgium, Denmark and Brazil levy a nominal tax (10 to 15 per cent) after allowing a reduction in the taxable profit to take inflation into account.

REDUCED RATE

The United States and England allow tax deferral if the property is traded for another and the capital gains tax is levied at a reduced rate.

One Canadian economist suggests that the sophisticated apartment owner will now begin building into his rent the eventual capital gains tax he will pay on his inflationary gain. He estimateds this, alone, ignoring inflation and local tax increased, will increase apartment rents by 35 to 40 per cent.

On top of that, it's estimated that the attractiveness of mortgage investments will be further reduced because of the white paper's tax bias in favor of equity investments. If this occurs, interest rates, and rents, will continue to rise.

The white paper also increases substantially the taxes on the apartment owner's income. This results from the reduction in the depreciation deductions he will be able to claim for tax purposes.

This should produce one of two results. Either the owners will raise their rents to recover their increased taxes, or fewer buildings will be built. If the latter, demand will exceed supply and rents will rise. No mater how one examines it, there's little doubt that the maximum tax cut of 30 cents per day will be dwarfed by the increased rentals the taxpayer will have to pay.

The Carter Commission saw nothing wrong with the present capital cost allowance (depreciation) deductions.

(Mr. Asper is a Winnipeg lawyer)

Hub Mining

Nanaimo-based Hub Mining and Exploration Ltd. reports preparations to continue its access road to Legate Creek property near Terrace are under way.

Work was done to the 2,800 foot level last year and plans are to carry on to the 5,000-foot level.

Good assay values have been recovered from a brecciated zone at the M and K prospect, between 3,200 and 3,800 feet, and another above the 4,000-foot level. There are copper, lead and silver deposits, some high grade.

Royal Trust

The Royal Trust had net operating profit of $1.19 million in the first quarter of 1970, an increase of 14 per cent from the $1.05 million in the corresponding figure last year.

Based on the average number of shares outstanding in each quarter, earnings per share were 29 cents in the first quarter of 1970 compared with 25 cents in 1969.

OPEN HOUSE BY BUILDER

1-4 SAT. and SUN. — 3904 Sheret Pl.
(Off Tudor Rd., Ten Mile Point Area)

OFFERS CONSIDERED

New large 2-storey, 4-bedroom French Provincial with basement. All the extras including carpet. Fully landscaped, sewered lot. Built to sell for $63,500

Phone 592-0662

Do You Know the Physical Value of Your:

● Business? ● Property? ● Equipment?

WE CAN TELL YOU

Arrange for a Confidential Certified Appraisal from

Imperial Appraisals Limited
P.O. Box 1115, Victoria
385-1810 or 652-1795

SEAFRONT

RETIREMENT SPECIAL

Dignified, immaculate, seven-room semi-bungalow with full high basement. On 2 acres of level secluded land featuring 320 ft. of glorious seafront. Just north of Qualicum Beach. Terms or Cash. Only $31,500

KEN WALTERS 385-7820 Evenings
DIRK OKKER 478-4501 Evenings
Swinerton, Stewart Clark Ltd.



ELEGANT TUDOR ROCKLAND DISTRICT

One of Victoria's most gracious homes. Almost 5,000 sq. ft. of quality construction. Beautifully manicured grounds, over half an acre. Well secluded. Massive living room and dining room. Impressive entrance hall. Three huge bedrooms, plus one smaller. Six fireplaces. Four sets of plumbing. Modern oil furnace. Double garage.

ASKING $81,000
TERMS AVAILABLE
Call D. G. MESSAGE — 385-7761
D. F. HANLEY AGENCIES LTD.

NEWPORT AVE.
OAK BAY
THIS HOME OF OUTSTANDING CHARM MUST BE SOLD!

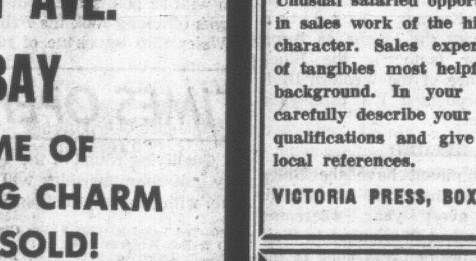
Beautiful living room, separate dining room, 3 bedrooms, 3 bathrooms (1781 sq. ft. in all). Hot water oil heating. Large lot fronting on Linkleas and Newport. Terrific value at $43,900

DON'T MISS THIS—A RARE OPPORTUNITY
MRS. BAXTER—385-3435 ANYTIME
P. R. Brown & Sons Ltd.

YOUR DREAM HOME

Watch the Ships

- ★ The ocean at your door
- ★ Built by a master craftsman
- ★ ½ Acre of Parklike grounds
- ★ Many, many deluxe features
- ★ Secluded, but close to schools, golf course, etc.





Living Galore

- ★ 3 Or 4 bedrooms, plus den
- ★ 1800 Sq. ft. main, w/w carpet
- ★ Big, bright living-dining rooms
- ★ Huge kitchen, built-in range-oven, oodles of cupboards, eating area
- ★ 2 Fireplaces, 2 bathrooms, laundry room, big sundeck to enjoy the magnificent views.

THIS HOME IS TRULY ONE-OF-A-KIND

Custom built and designed, abounding with tall trees, shrubs, rockery, flowers, etc. Call now and make plans for the happiest move of your life — 384-8001. Offered at $49,900, with terms to suit.

ROY HINCHCLIFFE or RON TRUESDALE

Broadview Properties Ltd.
1039 JOHNSON STREET Phone 384-8001 (24 Hrs.)

INSTANT CASH

Cash available for 1st, 2nd, 3rd mortgages, from $2,000 up. Refinancing our specialty.

385-6741
J. DONALD SMITH LTD.
848 Fort St.

CITY SAVINGS & TRUST COMPANY
DIVIDEND NOTICE

Notice is hereby given that a semi-annual dividend of six cents per share on the Common Stock of the Company has been declared payable April 30, 1970 to shareholders of record at the close of business April 15, 1970.

BY ORDER OF THE BOARD.
J. H. Shoctor, Secretary.

Prefabricated Clear Span
BUILDINGS

Permanent or Semi-portable, Standard or Custom designed.

30x40' $2,345 50x120' $11,850
40x60' $4,725 96x100' $20,640

Suitable for all purposes. Also: Concrete Umbrella Structures

Responsible company . . . Bonded Personnel

Dept. V.C.T.
1007 West 47th Ave.,
Vancouver 13, B.C.
or Phone Aerospan 604-682-3123

Mail this ad for immediate attention

BUSINESS OPPORTUNITY

Unusual salaried opportunity in sales work of the highest character. Sales experience of tangibles most helpful as background. In your reply carefully describe your sales qualifications and give four local references.

VICTORIA PRESS, BOX 335

"STRATA-TITLE" SUITES . . .

Being sold $14,500 to $17,900. DO YOURSELF A FAVOUR! Call at 128 CROFT ST, 1:30 to 4 p.m. daily including SAT. and SUNDAY and see these new suites in which you live in comfort and convenience for $40 per month!

DON HARVEY LTD.
385-0167

PROVINCE OF BRITISH COLUMBIA
HAS OPENINGS FOR
CHIEF PERSONNEL OFFICER
Victoria

SALARY: $19,800 per annum

This is a senior position involving responsibilities for personnel management and employer-employee relations within the British Columbia Civil Service. It is under the direction of the Chairman, Civil Service Commission, and includes duties such as advising the Commission with respect to changes in personnel policies; assisting in discussions with individual employees and groups of employees; dealing with grievances; approval of merit increases; approval of appointments to permanent staff and other types of appointments; implementing and interpreting policies approved by the Commission; maintaining good relations with senior departmental officers and employee organizations; and performing related duties as assigned.

While graduation from a recognized university, with post-graduate training in the social sciences or related field is preferred, extensive experience in various fields of personnel management and employer-employee relations may be acceptable in lieu of the formal training.

COMPETITION NO. 70:434
Apply VICTORIA IMMEDIATELY

OBTAIN APPLICATIONS from British Columbia Civil Service Commission offices in Vancouver, Essondale, or 544 Michigan Street, Victoria, or from nearest Government Agent.

RETURN APPLICATIONS AS DIRECTED ABOVE, QUOTING COMPETITION NUMBER. CANDIDATES MUST BE CANADIAN CITIZEN OR BRITISH SUBJECT

INVESTMENT ACREAGE CENTRAL SAANICH

12.3 ACRES, TREED, LEVEL LAND WITH CREEK, PIPED WATER AVAILABLE. PRICE, TERMS $32,500

385-3435 — AL VICKERS — 652-2266
P. R. BROWN & SONS, LIMITED

205-10 JONES BLDG.—723 FORT ST.
CREDIT BUREAU OF VICTORIA LTD.
385-3311

- World wide credit and personnel reporting
- "COLLECTRITE" accounts recovery service
- Member of Associated Credit Bureaus of Canada
- Associated Credit Bureaus of America

Established 1911

ACREAGE FOR SALE



Near Sidney—Pat Bay Highway
North Saanich

● 7 ACRES ● 8 ACRES
● 9 ACRES ● 17 ACRES
Easy Terms

RON PAGE 382-0621
P. & R. INVESTMENT & DEVELOPMENT LTD.

3% REALTY
HOUSE LISTINGS WANTED
For Our 3% Salesmen

Phone our listing manager and see how reasonable sales commissions will sell your house for you.

SLEGG BROS. REALTY LTD.
690 Broughton St. Phone 386-6391 (anytime)

ATTENTION
SHAWNIGAN LAKE RESIDENTS

Annual Meeting at Shawnigan Lake Community Centre, April 27th, 8 p.m., S.L.C.C. Hall.

Agenda: Election of Directors for Year
Plan for New Referendum By-law

FOR SALE
3026 BAYNES ROAD
WATCH THE SHIPS SAIL BY

This immaculate home is located in a park-like residential area, just a few steps to the beach. Most attractive split level, built to take advantage of the view. Warm panelled living room with fireplace and built-in bookcase, separate dining room, bright step-saving kitchen has built-in oven, stove and T.O. fan, delightful breakfast area, 3 bedrooms, 1½ bath, plus family room with FP. Additional views from sundeck over carport. Realistically priced $34,900; low interest mortgage, refinancing available if needed. Open for viewing by appointment.

Turn right off Tudor Ave.

Phone: Tom Beal, Off., 386-2961; Res., 592-1069 anytime.

NATIONAL TRUST — HILLSIDE BRANCH



OPEN HOUSE—Fri. and Sat., 1:30 to 4:30
Town & Country Area
69 REGINA AVENUE

Automatic oil heat on each side, w/w living room, fridge and stove. 2 bedroom units, 4 yrs. old. Good financing available.

JERRY BENARD 592-7772
CITY SAVINGS & TRUST CO. 383-4141
1306 Douglas St.

CHOICE
OAK BAY VILLAGE COMMERCIAL BLOCK

STORES, OFFICES, SUITES
IDEAL HOLDING INVESTMENT
CORNER LOCATION—JUST LISTED
PRICE $150,000

For further information
Call TERRY MANN
385-7761 or 386-0477
D. F. Hanley Agencies Ltd.

Montreal Trust Appointment



T. DEREK REES

Montreal Trust announces the appointment of Mr. T. Derek Rees as Sales Representative, Victoria Branch. Mr. Rees has been engaged in Estate Planning and Business Development with Montreal Trust and its associated Companies in Winnipeg and brings to his new position a wide range of experience.

Mr. Rees will be associated with Mr. Cecil C. Annett and Mr. C. Frank Portlock in the area of Business Development for the Branch.

BUSINESS FOR SALE
V.I. LOCATION

Well Established. Full Price $28,500

Low Down Payment — Husband and Wife Can Handle
A Genuine Opportunity

ARTHUR KNIGHT — NANAIMO REALTY
754-2311 or Evenings 758-5314

Magnificent Sea View

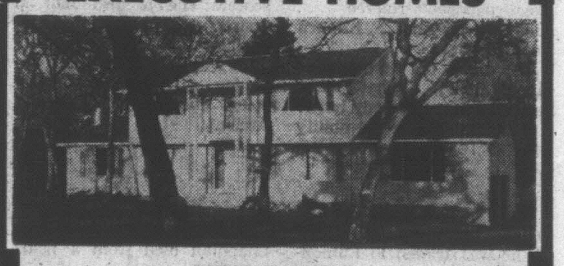


Immaculate 4-bedroom home. Lovely seaview from sundeck, living room, dining room, kitchen, master bedroom. One 6-pce. and three 3-pce. bathrooms. Built-in appliances and wall-to-wall carpets. R.I. extra bedroom and recreation room with fireplace. Large two-car garage.

$46,500
(Mortgage at 7¾%)
529-4570 W. G. Moore 386-2111

Montreal Trust
1057 FORT ST.

EXECUTIVE HOMES



UPLANDS

Spacious 4-bedroom home. Master bedroom has 4-pce. bath en-suite. Separate dining room, living room, den, both with fireplaces. Modern kitchen with nook and separate utility room. Sun deck, double garage, and extra parking. ASKING ..... 78,000.

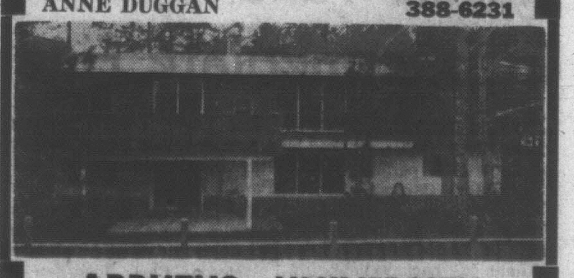
MRS. B. PETERSEN 388-6231



TEN MILE POINT ONE ACRE

Over 2,500 square feet of sumptuous living space. 26-foot living room, large separate dining room, enormous kitchen, utility room, den, 4 bedrooms, 3 bathrooms, 1 en-suite. Beautiful home— Beautiful lot. ASKING $59 900

ANNE DUGGAN 388-6231

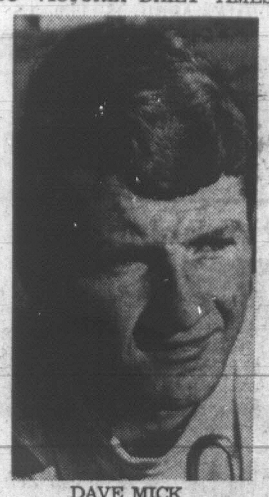


ARBUTUS – UNIVERSITY

Luxury home on a treed, fenced lot. 4 (possible 5) bedrooms, charming living room with full stone fireplace, dining room, den, ultra-modern kitchen, large rumpus room with fireplace. 3 Full bathrooms. ASKING ..... 51,500.

PETER BARDON 388-6231

ISLAND PACIFIC REALTY



DAVE MICK

YOUNG CHALLENGERS ABOUND . . .

. . . QUALIFYING ROUND SUNDAY

Youth Brigade Set for Times Open Charge

The 1970 Times Vancouver Island Open golf championship gets under way Sunday, and it may be remembered as the year of the charge of the youth brigade.

A field of 166 swingers, all boasting handicaps of nine or less, is primed to start in the 18-hole qualifying test at Uplands Golf Club.

The entry includes defending champion Norm Boden of Cowichan, former titleholders Lawrie Kerr, Laurie Carroll and Bill McColl, some former finalists, and a flock of eager young challengers.

There have been good young challengers who have chased the Times Trophy in the past. Never, however, have there been so many. The field is liberally endowed with talented young belters who must be conceded an excellent chance of victory in the six-week trial.

The youth brigade includes various club champions. Cedar Hill's Jim Girard, Ron Howard of Colwood, Gorge Vale's Dave Mick and big Carl Schwantje of Victoria all won club crowns while still juniors last year.

Only Uplands' Bob Hunt — an "old man" in his 30s — prevented juniors from completely sweeping club championships. Hunt, the only plus-one handicap golfer entered, also is bidding for Island Open honors.

Schwantje, Mick and Cec Ferguson must be rated as the favorites of the youth brigade.

Schwantje is one of three amateurs playing to scratch, and capable of reclaiming Open honors from the professionals. Uplands' Mike Gray and Rick Kent of Glen Meadows — who also can be classed as members of the youth brigade — are others who play to a zero handicap.

In addition to the club champs, amateur hopes also are bouyed by the showing of a pair of Uplands youngsters in the District Golf Committee's winter-time medal series. Al Brown, playing to a three handicap, won the amateur medal in the 54-hole autumn series while Nott, who has a two handicap, won the spring medal.

But the ultimate reward still remains some distance away.

Sunday's immediate concern is qualification.

Only the low 32 scorers move into match play which gets under way the following weekend at Victoria Club. Play then moves to Colwood, Glen Meadows and Gorge Vale before returning to Uplands for the 36-hole finals on May 24.

At the same time, another 32 golfers will qualify for a handicap division and the Hugh Francis Trophy.

The draw is published below.



CARL SCHWANTJE



Bill WALKER

Meanwhile the visitor from Virginia was explaining how he happened to get involved in a fracas with a policeman in North Carolina. Colin Kilburn hadn't changed much. Perhaps a little heavier, but that could be explained. He was showing off the results of a successful winter in the south.

The former Cougar, player and coach, was just passing by after having coached the Salem Rebels into second place in the southern division of the Eastern Hockey league. For that he had been rewarded with a contract for next year as general manager and coach.

"It was a good season," he said. "My team did well enough, and the fact we lost in the playoffs was mostly bad luck. Injuries hurt the club badly, and in the last game we finished with nine men. As it was, three of the games went into overtime. Only one was decided by more than one goal I even became unretired, twice."

"Well, it was one of those after-the-game things," Kilburn said. "One of the Charlotte players had deliberately kicked at one of my players, and I just wanted to ask the referee why he didn't call a penalty on the play."

"This policeman got between us, and when he wouldn't allow me to speak to the referee, I guess I pushed him. At any rate he was at fault for being there. He admitted it later and the whole thing was settled rather peacefully."

(The original report said Kilburn hit the policeman, and the policeman hit the floor).

Kilburn later suggested there was no reason to doubt it.

But then Kilburn never did leave a passive impression. People either admired him, or violently disagreed with him. Which is probably what happened at Charlotte, and at Salem.

There were a lot of little notes which appeared in the Hockey News from time to time that alluded to Kilburn's commitment to fight for any principle he believed in, and, if necessary, to take abuse to get it.

"Freddie Creighton coached Charlotte," Kilburn grinned. "And we had some good battles."

And "battles" is probably the word for it, and for Kilburn and his Rebels. For the team name had a ring to it, as well.

"Oh, yeah, Fred and I had a few misunderstandings," Kilburn reminisced "But then we knew one another from the Western League," he recalled. "So it helped to make things interesting." (The Hockey News reported one interesting engagement. It said Creighton was furious at being fined $100 while Kilburn got off with $50 for one physical dispute).

But about that policeman?

Such as:

On Jan. 23 a report said: "Kilburn unhappy with linesman at Greensboro."

Then on March 6: "Kilburn kicked dressing room wall."

And these items:

"Kilburn fined $150 for ruckus when goalie Jim Letcher punched referee . . . Kilburn a $50 fine . . . Kilburn fined for fight . . ."

But at only 5'9" in a land of bigger men, what other weapon can a little guy have?

Intimidation and his ability to back it up have been Kilburn's most popular defence for years.

And he could play hockey, too.

He was an all-star more than once at left wing in the Western League. He is 12th in the alltime list of WHL point scorers; he is also 12th in assists, and in the top 20 in goals scored.

He will be recalled here for having stirred the biggest storm ever to hit Memorial Arena.

Fired as coach of the Cougars in mid-season, in 1957-58, he was traded to Edmonton for Denny Olson and Tom McCarthy. There was a furore over the club action and at a heated emergency meeting of the team shareholders, the directors finally won a vote of confidence.

The next night Kilburn returned with the Flyers and the biggest crowd ever to see a hockey game in Memorial Arena, 5,433, gave him a tremendous ovation.

Kilburn responded in the only way he knew. He scored the first goal of the game as Edmonton beat the Cats 5-3.

Since then there have been stops at Springfield, Vancouver, Spokane, and then Long Beach, in California. The California junket was made in concert with former Vancouver coach Art Chapman. Kilburn was to coach a club at Bakersfield in a new league. But that arrangement had an unfortunate ending. Chapman died from a heart attack.

It was then back to Spokane, as coach, for a time.

"And I still haven't been told why I was fired," he said.

"Last summer I received a call from Keith Allen at Philadelphia asking me if I wanted to get back in hockey," he continued.

"I said where? He said Salem. I said sure. And this is why I'm out at the coast now. I wanted to see what arrangements I could get with Bud Poile on players. We are an independent club. Philadelphia did give us some assistance last season. But we can always use more."

Then there was that other headline in the Hockey News:

"Kilburn named southern coach of the year."

It had been a good winter.



WILLIE McCOVEY
. . . holding hot bat

Cater's Triple Helps Yankees To Snap Skid

By The Associated Press

Dave Johnson, a bright young man and possessor of a Golden Glove, helped hand the New York Yankees a victory with a fielding lapse and the Baltimore Orioles second baseman didn't even touch the ball in question.

And, that was Johnson's problem.

The boo-boo helped the Yankees snap a three-game losing skein as Danny Cater followed with a bases-clearing, two-out triple in the 11th inning, securing a 4-1 triumph for New York Friday night and sending the Orioles reeling to their third loss in a row after five straight victories.

In the only other scheduled American League contests, Detroit Tigers nipped Boston Red Sox in 11 innings, 3-2, Oakland Athletics rapped Minnesota Twins 5-2, and Kansas City Royals trimmped California Angels 7-5.

The Yanks and Orioles were locked in a 1-1 tie after 10 innings. Mel Stottlemyre limiting the Orioles to five hits in nine innings. Baltimore's Tom Phoebus allowed two hits in eight.

RUDE RECEPTION

Dick Hall, the 39-year-old right-handed reliever came on for the Birds inthe 11th and was greeted by Horace Clarke's single. Two outs later, Clarke had moved to second on a ground out.

Roy White was intentionally walked. Pinch swinger Pete Ward bounced to shortstop Mark Belanger, who had nowhere to throw as Johnson, the AL's top fielding second baseman in 1969 and Golden Glove winner, failed to cover second. The official scorer charged Johnson with an error, setting up the winning rally.

Cater promptly belted a drive into the right field corner, clearing the bases.

Lindy McDaniel, with two scoreless innings of relief, grabbed the victory for the Yanks, dropping the Orioles to second in the East.

GETS BIG DOUBLE

Jim Northrup boomed an 11th inning double, scoring Al Kaline from first as the Tigers streaked into first place over Baltimore, gaining their fourth straight triumph.

The win snapped a three-game winning skein by the Red Sox, who got both their runs on Reggie Smith's two-run homer in the opening inning.

McCOVEY HOT

Willie McCovey is in nightly orbit and Ken Henderson is out of sight, but San Francisco is still losing the National League's space race to the roaring Cincinnati Reds.

McCovey slammed his fourth home run in as many games and Henderson cracked two hits for a .478 batting average — tops in the majors — but Cincinnati rode five homers, the last two by Hal McRae and Tony Perez in the ninth inning, to an 8-5 victory over the Giants.

But McRae, pinch hitting to open the bottom of the ninth, tied the game with his first major league homer and Perez' fifth homer of the young season, a three-run wallop off Frank Linzy, gave the Reds their fourth straight victory.

In other National League games, Houston downed San Diego 4-1; the New York Mets battered Philadelphia 6-0; the Chicago Cubs edged Montreal 8-7 and St. Louis beat Pittsburgh 5-2. Los Angeles' game at Atlanta was postponed because of wet grounds.

BASEBALL SCOREBOARD

AMERICAN LEAGUE

Eastern Division

	W	L	Pct.	GBL
Detroit	6	3	.667	--
Baltimore	5	3	.625	½
Boston	5	4	.556	1
Washington	4	3	.571	1
New York	3	6	.333	3
Cleveland	2	6	.250	3½

Western Division

	W	L	Pct.	GBL
California	6	3	.667	--
Minnesota	4	2	.667	½
Oakland	5	4	.556	1
Kansas City	4	4	.500	1½
Chicago	3	6	.333	3
Milwaukee	3	6	.333	3

Boston 200 000 000 00—2 6 1
Detroit 100 000 010 01—3 7 1
Peters, Jarvis (7), Lyle (8), Romo (8), Brett 0-1 (10) and Moses; Niekro, Lasher 1-0 (9) and Freehan. Home run: Boston—Smith (2nd).

New York 000 100 111 08—4 6 0
Baltimore 000 000 010 00—1 7 2
Stottlemyre, McDaniel 1-0 (10) and Munson; Phoebus, Richert (9), Hall 1-1 (11) and Hendricks.

Minnesota 200 000 000—2 5 0
Oakland 000 320 00x—5 13 1
Kaat 1-1, Barber (4), Zepp (5), Hall (6), Williams (7) and Mitterwald, Ratliff (7); Hunter 2-1 and Duncan. Home runs: Minnesota — Oliva (2nd); Oakland—Johnson (1st), Duncan (1st).

Kansas City 111 020 101—7 10 1
California 002 030 000—5 7 3
Morehead 1-0, Brooker (8) and E. Rodriquez; Murphy 1-1, Fisher (7), Doyle (9) and Azcue. Home run: California—Johnston (2nd).

INTERNATIONAL LEAGUE

Rochester 6, Columbus 0.
Toledo 2, Richmond 1.
Tidewater 4, Buffalo 1.
Syracuse 8, Louisville 6.

PACIFIC COAST LEAGUE

Tacoma 2, Salt Lake 1.
Eugene at Tucson postponed.
Phoenix 7, Portland 4.
Spokane 5, Hawaii 2.

NATIONAL LEAGUE

Eastern Division

	W	L	Pct.	GBL
St. Louis	6	2	.750	--
Pittsburgh	6	3	.667	½
Chicago	5	3	.625	1
New York	4	4	.500	2
Philadelphia	3	6	.333	3½
Montreal	1	7	.125	5

Western Division

	W	L	Pct.	GBL
Cincinnati	10	3	.769	--
San Francisco	6	6	.500	3½
Atlanta	5	5	.500	3½
San Diego	5	6	.455	4
Houston	5	6	.455	4
Los Angeles	3	7	.300	5½

Philadelphia 000 000 000—0 8 2
New York 103 020 00x—6 7 0
Jackson 0-2, Palmer (3), Wilson (4), Selma (7) and McCarver, Compton (8); Seaver 2-0 and Grote. Home run: New York—Harrelson (1st).

Montreal 001 110 013—7 12 0
Chicago 420 000 002—8 12 1
Stoneman, Morton (3), Reed (4), McGinn (7), Raymond 0-1 (8), Sembera (9) and Boccabella, Hiatt (3); Jenkins, Aguirre (9), Abernathy (9), Regan 1-0 (9) and Hundley. Home runs: Montreal—Staub (1st); Chicago—Callison (2nd).

St. Louis 203 000 000—5 9 1
Pittsburgh 002 000 000—2 7 1
Culver 2-0 and Torre; Blass 1-1, Giusti (3), Garber (7) and May. Home run: St. Louis— Allen (4th).

San Diego 010 000 000—1 11 2
Houston 000 101 20x—4 8 1
Roberts 1-1, Herbel (7) and Cannizzaro; Dierker 3-0 and Edwards. Home run: Houston— Wynn (4th).

San Francisco 100 030 001—5 12 0
Cincinnati 000 200 204—8 12 1
Robertson, Bryant (7), McMahon 2-1 (7), Linzy (9) and Gibson; Nolan, Cloninger (5), Granger 1-1 (8) and Bench. Home runs: San Francisco — McCovey (4th); Cincinnati—Bench (3rd), May (3rd), Rose (1st), McRae (1st), Tony Perez (5th).

Calgary, Terriers Set Volleyball Pace

Calgary and Esquimalt Terriers appeared the teams to beat as play in the Canadian tournament moved into the homestretch today at the CFB Esquimalt gymnasium.

The Calgary spikers and setters were out in front with a 14-4 record going into this morning's final round of preliminary competition, which was to send four teams into a playoff for the title won last year by the Terriers.

Esquimalt was clipped 2-1 by Kingston Friday, but bounced back to trim Soest, Germany, 3-0 and grab second place with a 13-5 record. After losing to Greenwood, N.S., 2-1, Kingston is third at 12-6.

Calgary took 3-0 triumphs over Bagotville, Que., and Ottawa.

Calgary, Esquimalt and Kingston have all clinched playoff spots in the eight-team tourney and the other berth was destined for either Soest (9-9), Ottawa (8-10) or Greenwood (7-11).

This morning's final round sent Esquimalt against Calgary, Gimli, Man., against Greenwood, Ottawa against Soest, and Kingston against Bagotville.

Semi-final playoffs were to start at 2 p.m. today with the final to follow about an hour later.

Lew Alcindor, Chamberlain Supply Spark

By Associated Press

Lew Alcindor grabbed a record 31 rebounds and combined with Bob Dandridge for 55 points to pace Milwaukee Bucks to a 101-96 victory over New York Knicks in the third game of the National Basketball Association's Eastern Division final Friday.

New York leads the best-of-seven series, 2-1, with the teams playing game No. 4 Sunday in Milwaukee.

Alcindor, the 7-foot-1 NBA "rookie-of-the-year," scored 33 points, 20 in the first half, while Dandridge added 22, with 15 coming in the first two periods.

At Los Angeles, Wilt Chamberlain, a notoriously poor free throw shooter, sank two in a row with 17 seconds left to caryy Los Angeles Lakers to a 115-114 overtime victory over Atlanta Hawks. It gave Los Angeles a 3-0 lead in their Western series.

The 7-foot-1 Chamberlain had missed nine of 15 free throws before Bill Bridges fouled him in the waning seconds. Wilt's first charity toss ripped through the nets without hitting the ring and his second spun in.

The teams meet again on Sunday.

AMERICAN ASSOCIATION

New York 122, Kentucky 118. (New York leads best-of-seven Eastern semi-final 1-0.)
Washington 111, Denver 130. (Denver leads best-of-seven Western semi-final 1-0.)

ESTEVAN NEEDS COACH

ESTEVAN, Sask. (CP) — Ernie McLean has announced his resignation as coach of the Estevan Bruins of the Western Canada hockey League because of business pressure.

SPORTS MENU

TONIGHT

AUTO RACING
7 p.m.—Time trials for opening jalopy and late-model stock car meet, Western Speedway.

SUNDAY

SOCCER
10:30 a.m.—Continuation of fourth annual Shrine Vancouver Island juvenile championships, Royal Athletic Park.

GOLF
7:30 a.m.—Qualifying round, Times Vancouver Island open tournament, Uplands Golf Club.

TRACK AND FIELD
1:30—Dual meet, Victoria Reps vs. Fraser Valley, Centennial Stadium.

RUGBY
2:30 p.m.—First trial match to select Vancouver Island rep rugby side to face Middlesex County club of England, MacAdam Park at Duncan.



HARRY SINDEN
. . . into hiding

Blues' Fans Tough

ST. LOUIS (CP) — St. Louis Blues are aiming at their third try for the Stanley Cup and National Hockey League playoff supremacy when they open their best-of-seven semi-final Sunday against Pittsburgh Penguins.

And they have a lot going for them—momentum, experience, perhaps the most aggressive home fans in the league and Norm Kramer.

While the Penguins have been resting since bouncing Oakland Seals out of contention in four straight games, the Blues have been battling the tenacious Minnesota North Stars through a six-game quarter-final. They finally clinched their semi-final berth Thursday night.

And, they did it just the way they wanted, before their exhuberant fans under the imaginative direction of arena organist Norm Kramer, credited throughout the league as being a major factor in the Blues dominance of the Western Division throughout it's three-year existence.

SOLID RECORD

So dominant have the Blues been that they have won the division every year, overcome two previous challenges to their playoff position and gone to the final in both previous tries.

This year they face Red Kelly's surging Penguins, their closest rivals over the regular season, although second in the final standings by a gaping 22 points.

Most experts expect the Blues to make the final for the third straight year, on the basis of their final league standing, their playoff maturity and the roof-raising support they get from the 16,000-plus fans that annually jam their way into the sweltering St. Louis Arena to cheer them on.

HABS LOSE OUT

But this year the script would be changed since the Canadiens failed to make the playoffs and the opposition will be either Boston Bruins or Chicago Black Hawks, who open their best-of-seven see in Chicago Sunday at 11 a.m. PST.

Among the most mature of the Blues are their perennial scoring leaders Red Berenson, Ab McDonald and Phil Goyette, the only Western Division players among the playoff scoring leaders.

Berenson is tied for fifth with nine points on four goals and five assists with McDonald sixth on five goals and three assists and Goyette tied for 10th spot on one goal and six assists.

Momentum With Bruins

CHICAGO (CP) — Boston Bruins, with momentum going for them, are due to sneak in today for their best-of-seven series with the rested Chicago Black Hawks in the Eastern Division playoff final of the National Hockey League.

The Bruins, fresh from their brawling 4-2 eastern semi-final series victory over New York Rangers, will be taken into seclusion by coach Harry Sinden until the opening whistle at 11 a.m. PST. Sunday. All the Boston players were reported healthy.

Chicago, practising and resting for the last week after sweeping their semi-finals against Detroit Red Wings in four games, will work out again today.

Rookie defenceman Keith Magnusson had to be coaxed off the ice Friday at practice by trainer Lou Varga.

AS IT SHOULD BE

"This is the way it should be," Varga said. "Us and Boston—we went to the wire for first place, played even against each other over the season and played some great games."

Chicago coach Billy Reay declines to predict how long the series will go. "After a season like this, who can predict anything?" he said.

"There is going to be a lot of hard checking and lots of forechecking by both sides. I hope the winner has something left for the final."

Magnusson said he was concerned about this club's week-long layoff.

"I'm just afraid we will be flat for at least the first period of the first game," he said. "The layoff has to take something out of us."

NOT IMPOSING

The rookie isn't overawed by his first Stanley Cup playoff. "We had such a tough race that the playoffs didn't seem too imposing."

Chicago and Boston tied for first place in the Eastern Division with 99 points each but the Hawks officially took the Prince of Wales Cup by virtue of having won more games—45 to 40. Boston, however, has outscored the Hawks 21 goals to 19 in games between the two teams.

Tony Esposito, the rookie goalie who won the Vezina Trophy in carrying the Hawks to the eastern title, gets his big tune-up today.

"I've been building up slowly during these workouts, and tomorrow they better force me to extend myself," he said. "I need a hard workout."

SPORTS

Editor: Doug Peden

Sunday's Boston - Chicago game will be televised into the Victoria area on Channels 2, 6, 7 and 12, starting at 11 a.m.

HOCKEY TRAIL

AMERICAN LEAGUE
Montreal 10, Baltimore 3. (Montreal wins best-of-seven quarter-final, 4-1.)

INTERNATIONAL LEAGUE
Port Huron 8, Dayton 5 (Best-of-seven Turner Cup series tied, 2-2.)

ALLAN CUP
Orillia 3, Victoriaville 1 (Orillia leads best-of-seven Eastern Canada final, 3-2.)

MEMORIAL CUP
Thunder Bay 5, Weyburn 2 (Thunder Bay leads best-of-seven Western Canada Final, 2-0.)
Quebec 6, Charlottetown 2. (Charlottetown leads the best-of-seven Eastern Canada semi-final, 2-1.)

CENTRAL LEAGUE
Iowa 6, Omaha 7. (Omaha leads best-of-seven final 3-1.)
Montreal 2, Toronto 4. (Best-of-seven final tied 3-3.)

WESTERN CANADA
Edmonton 1, Calgary 1. (Calgary leads best-of-nine final 2-1, one tied.)

ONTARIO JUNIOR B
Dixie 7, Hamilton 4. (Dixie leads best-of-seven final 1-0.)

INTERMEDIATE A
Val D'Or, Que., 4, Powell River, 6. (First of best-of-five national final.)

Regals Take Opener In Intermediate Final

POWELL RIVER, B.C. (CP)—Powell River Regals, sparked by the three-goal performance of captain Rob Carmen, defeated Val D'Or, Que., Olympics 6-4 Friday night in the opening game of the Canadian intermediate 'A' hockey final.

Second game of the best-of-five series will be here tonight, with the third Sunday.

Des Lever, Dave Parenteau, a former minor league pro, and Ray Schultz scored the other Powell River goals.

Val D'Or got goals from Luc Sigouin, Yve Caouette, Jeannot Marenjer and Dunc MacDonald.

Referee Carl Johansen of Kimberley, B.C., handed out 14 penalties, nine to Regals.

Powell River and Val D'Or were tied 1-1 at the end of the first period, but Regals took a 4-2 lead in the second and never looked back.

Val D'Or goaltender Rene Lafrenier was brilliant, blocking 30 shots. Ed Hyland of Powell River stopped 27.

TACKLE SIGNED

WINNIPEG (CP) — Winnipeg Blue Bombers of the Western Football Conference have announced the signing of John Treacy, a two-way tackle from Villanova.

TRUDEAU REPLIES . . .

. . . TO HOCKEY BOSSES

Sympathy With Taxpayer

OTTAWA (CP) — Prime Minister Trudeau suggested Friday that he has little sympathy with the concern of National Hockey League executives that the government's proposed tax changes will endanger the sales of season's tickets to large corporations.

"I don't see why a father who wants to take his son to a game should have to pay $5 for a ticket when the corporations have to pay only $2.50 and the rest is paid by the taxpayers," Mr. Trudeau told reporters.

The issue was raised earlier in the Commons by Barnett Danson L—York North who referred to testimony before the Senate banking and finance committee this week by representatives of the Montreal Forum and Maple Leaf Gardens.

David Molson of Montreal and George Mara of Toronto claimed tax changes would prevent businesses from writing off the cost of season's tickets as a legitimate expense and could result in sales of the Canadian NHL clubs to U.S. interests.

TIMES OPEN GOLF DRAW

Qualifying round of the Times Vancouver Island Open match-play golf championships will be played Sunday at Uplands Golf Club, with players starting at the following times:

7:30—Ted Langlois (GV) 5, Jim Girard (CH) 5, Bob Hammer (GV) 0.
7:38—R. Langford (GV) 8, G. Brown (GV) 9, Al Curran (GV) 8.
7:46—W. Spaven (CH) 9, R. Kirby (GM) 9, Mike Wagg (V) 8, Don Farquhar (U) 8.
7:54—Geoff Hill (GV) 8, Art Binks (GV) 8, C. Hays (U) 9, Dr. J. Kenney (RC) 9.
8:02—Gordon White (V) 8, Gord Tregear (CH) 8, Ted Murray (GV) 9, M. Raeis (U) 9.
8:10—Mike Ott (GV) 8, Jack Wintermute (V) 8, H. Panteluk (GV) 9, R. Hoadley (GV) 9.
8:18—A. Vanyo (GV) 8, Al Bennett (GV) 8, Andy Bilan (BH) 9, D. McCormick (RC) 9.
8:26—Mike Metchif (GV) 8, Barry Milne (U) 8, A. Marshall (GV) 9, Fred Middleton (GV) 9.
8:34—Cliff Soberg (GV) 6, Norm Hirons (GV) 9, Bert Saxon (GM) 8, Bill Bigcanoe (GV) 8.
8:42—Dave Coton (GV) 9, Owen Jull (U) 9, Hugh Reid (U) 7, Brian Lindsay (GV) 7.
8:50—W. Cameron (GV) 7, Murray Brown (GM) 7, Jack Storrie (GV) 7, Larry Ware (U) 7.
8:58—Percy Barradell (U) 7, Jamie MacGregor (BH) 7, Don McKerns (GV) 7, Jim Umphrey (GV) 7.
9:06—Dan Mann (GV) 7, Andy Smith (CH) 7, Rich Bath (GV) 7, J. Rustulka (Cow) 7.
9:14—George Carlow (GV) 7, R. W. Sparks (U) 7, Dr. R. Ross (RC) 7, B. Beauchemin (GV) 7.
9:22—Ken Langford (U) 9, Ab Robertson (GV) 9, Bob Malcolm (RC) 7, Bob Herbston (CH) 7.
9:30—Gary Ferguson (GV) 7, Keith Taylor (U) 7, Don Little (GV) 9, Lou Sargent (GV) 9.
9:38—Bob Paterson (CH) 7, Brian Stott (GV) 7, John Phillion (GV) 7, Mike Perks (U) 7.
9:46—E. Gardner (GV) 9, Marty Smith (U) 7, Glen MacDonald (GV) 6, Jack Scott (GM) 6.
9:54—Mike Kolb (GV) 4, Roger Bishop (U) 3, Tom Maftechuk (RC) 4, Bill McColl (V) 3.
10:02—Starter's time.
10:10—Reg Clarkson (GV) 4, Joe Evans (RC) 4, Don Drummond (U) 3, Doug Munro (V) 3.
10:18—Vince Clarkson (GV) 4, Greg Barnes (CH) 4, Keith Burrell (U) 3, Lawrie Kerr (RC) 2.
10:26—Al MacLeod (GV) 2, Vic Painter (RC) 4, Art Carey (RC) 4, Ian Anderson (U) 3.
10:34—Murray Lawson (U) 4, A. Baraniuk (Cow) 4, Frank Scroggs (U) 2, Rick Kent (GM) 0.
10:42—Dave Mick (GV) 1, Bert Wright (Cow) 2, Claude Heggie (U) 4, Greg Candlish (CH) 3.
10:50—Carl Schwantje (V) 0, Gord Whan (Cow) 2, Dave Zabel (U) 4, Urban Allen (GV) 3.
10:58—Norm Boden (Cow) 0, Bob Hunt (U) plus 1, Ron Howard Jr. (RC) 3, Bob Ferguson (GV) 3.
11:06—Tom Reynolds (Cow) 2, Alan Brown (U) 4, Ken Floyd (RC) 3, Robin Burrell (U) 2.
11:14—Holman Martin (Cow) 3, Ken Nott (U) 2, Mike Gray (U) 0, Jim Taylor (GV) 5.
11:22—Cec Ferguson (GV) 0, Ted Pollard (U) 5, Gord Pellow (U) 5, Ron Cush (CH) 0.
11:30—Don Gard (Cow) 5, Jim McMurran (RC) 5, Bob Ragiun (GM) 5, Gene Williams (RC) 6.
11:38—Doug Peden (U) 6, Gord Jones (GV) 6, Clayton Wright (Cow) 5, E. Northwood (GV) 5.
11:46—Alex McCabe (V) 6, Ray Seymour Jr. (GV) 6, Bob Slonsk (Cow) 5, Ian Barrodale (U) 5.
11:54—Ron Griffis (CH) 6, Bill Shvetz (GV) 6, Tom Kerrone (Cow) 5, Bill Wightman (GV) 5.
12:02—John Flanagan (V) 5, Don Miller (Cow) 5, Tod McDiarmid (U) 6, George Moon (GV) 6.
12:10—Starter's time.
12:18 — Carl Zwick (GV) 5, Ray Saxon (CH) 5, Bob Moss (U) 6, Ted Wilks (GM) 6.
12:26—Bill Thompson (V) 5, Art Bridge (GV) 5, Alex Forward (Cow) 6, H. McWhirter (GV) 6.
12:34—Tom Pendray (U) 5, Fred Ranson (RC) 5, Lex Sutcliffe (GV) 6, Emile Beauchemin (GM) 6.
12:42—John Carlow (GV) 5, Dan Miles (GV) 5, Doug Hunt (CH) 6, Dave Naysmith (GV) 5.
12:50—Brian Sluggett (GM) 6, Jim McColl (GV) 5, Doug Ledding (Cow) 6, Ron Hunt (U) 5.
12:58—George Murphy (GV) 5, Gary Small (GV) 5, Alastair Fulton (GV) 5, Al Senior (U) 6.
1:06—Bob Hogarth (RC) 0, Harry Donaldson (GV) 6, Jack Ledger (U) 9, Sid Murdoch (RC) 6.
1:14—Bill Court (RC) 0, Earl Davies (GV) 0, Laurie Carrol (GV) 0, Hal Jacobsen (GM) 1.

KEY: Cow—Cowichan; BH — Broome Hill; CH—Cedar Hill; GM—Glen Meadows; GV—Gorge Vale; RC—Royal Colwood; U—Uplands; V—Victoria.



WESTERN OPENS TONIGHT!

"IN ACTION"
- THE ALL NEW LATE MODEL STOCK CARS (1955 to 1965 Models)
- PLUS THE POPULAR JALOPIES (Up to 1955 Models)

TIME TRIALS: 7:00 P.M.
RACE ACTION: 7:45 P.M.

Adults: $2.25 Students $1.25
12 and Under FREE (With Parents)

WESTERN SPEEDWAY

Rain Date — SUN., 1:00 p.m.

GARY PLAYER'S GOLF CLASS:

Don't change focus



Six Front-Nine Birds Help Archer Grab Lead

NEW ORLEANS (AP) — George Archer shot a 67 Friday for a 36-hole total of 133 to take the second-round lead in the $125,000 Greater New Orleans open golf tournament.

He took command early on the par-72, 7,080-yard course with six birdies on the front nine where he needed only 12 putts and moved into a two-stroke lead.

Behind him was 44-year-old Howie Johnson who had the day's best round with a 66.

It was a day of mixed performances for some of golf's top shooters. Lee Trevino got back into the act with a 69 for a 141 while Gary Player of South Africa had all sorts of putting woes, including a four-putt 12th hole, and stumbled to a 140 with a 74. Masters champion Billy Casper and Orville Moody joined by six others at 138.

Both Canadians in the tournament made the cutoff point of 144. Wayne Vollmer of Vancouver shot a 70 for a 141 total and Wilf Homenuik of Winnipeg barely made it with 144, shooting a 71 after a one-over-par 73 Thursday.

Archer is no stranger to success over the Lakewood Country Club course. He won here in 1968 and set a tournament record of 271 doing it.

Dean Refram, who tied for the first-round runner-up spot with a 66, fell to a 74 Friday while Moody struggled to a 72, six off his opening round.

★ ★ ★

George Archer	66-67—133
Howie Johnson	69-66—135
Lou Graham	68-68—136
Dave Stockton	68-69—137
Dan Sikes	68-69—137
Steve Reid	70-67—137
Butch Baird	68-70—138
Mason Rudolph	70-68—138
Rich Martinez	67-71—138
Dave Hill	71-67—138
Billy Casper	71-67—138
Fred Haas	68-70—138
Bob Stanton	69-69—138
Orville Moody	66-72—138
Homero Blancas	69-70—139
Bob Murphy	70-69—139
Charles Coody	70-69—139
Dean Refram	66-73—139
Bob Rosburg	69-70—139
Bobby Mitchell	65-74—139
Miller Barber	68-71—139
Bud Erickson	68-72—140
Frank Beard	69-71—140
Gay Brewer	72-68—140
Gary Player	66-74—140
Joel Golstrand	68-72—140
Larry Wood	71-69—140
Rocky Thompson	71-69—140
Wayne Volimer	71-70—141
Bob Ross	71-70—141
Don Massengale	71-70—141
Bert Greene	73-68—141
Lee Trevino	72-69—141
Jim Colbert	67-74—141
Bob Charles	71-70—141
Bob Charles	71-70—141
Lionel Hebert	70-71—141
Jerry Heard	70-71—141
Don Bies	70-71—141
J. C. Snead	70-71—141
Allan Henning	69-73—142
Jerry McGee	68-74—142
Tomy Jacobs	70-72—142
Bill Brask	74-68—142
Fred Martin	72-70—142
Herb Hooper	73-69—142
Rod Curl	72-70—142
George Johnson	70-72—142
Bob Dickson	71-71—142

PUTTING YOU FIRST KEEPS US FIRST
CHEVROLET
No. 1 WINNING TEAM
CORNELL
Chevrolet
3050 DOUGLAS
385 5777

FOURSOMES TEST . . . . . DRAWS 122 TEAMS

Entry Shatters Record

Starting times for the qualifying round of the annual Victoria and District Ladies' Golf Association's annual foursomes tournament, scheduled next Friday at Uplands Golf Club:

FIRST TEE

8:30 a.m.—Mrs. R. W. Saunders, Mrs. E. Blunt (GV); Miss D. Shaw (GV), Mrs. W. G. Chapman (RC); Mrs. J. Tribe, Mrs. G. Lovitt (U).

8:36—Mrs. G. Thirlwell, Mrs. T. L. Christie (U); Mrs. A. G. Dagg, Mrs. G. Hay (GM); Mrs. J. R. Barry, Mrs. K. B. Olson (V).

8:42—Mrs. M. Coxworth, Mrs. G. Rooper (U); Mrs. T. A. P. Jackson (N), Mrs. J. S. Fall (Cow); Mrs. W. B. Leach, Mrs. A. Sutherland-Brown (V).

8:48—Mrs. H. Lupton, Mrs. T. Brundon (RC); Mrs. A. J. Hopps, Mrs. E. H. McGuire (U); Mrs. C. R. deL. Harwood, Mrs. S. Clements (Mt.B).

8:54—Mrs. W. C. Thomson, Mrs. J. L. Shields (RC); Mrs. R. D. Campbell, Mrs. M. Cave (U); Mrs. K. Benson (V), Mrs. T. G. Davis (U).

9:00—Mrs. J. Riddell, Mrs. H. Barnes (U); Mrs. B. Saxon (GM), Mrs. N. Morgan (RC); Mrs. N. Harian, Mrs. W. Whittingham (GV).

9:06—Mrs. M. Kidd, Mrs. K. Tassel (Greg); Mrs. DeBellefeuille, Mrs. M. Twite (GM); Mrs. J. MacPherson, Mrs. R. S. Dyer (V).

9:12—Mrs. W. L. Burt, Mrs. J. W. Cooper (RC); Mrs. M. Perks, Mrs. G. Dark (U); Mrs. J. Wickham, Mrs. A. Hayes (Mt.B).

9:18—Mrs. G. Lewis, Mrs. G. S. Nichol (RC); Mrs. R. B. Young, Mrs. T. Woolison (U); Mrs. L. McGillivary, Mrs. F. S. Ross (CH).

9:24—Mrs. J. Smith, Mrs. C. Mitchell (CH); Mrs. B. Lake, Mrs. G. Sluggett (RC); Mrs. A. Dilley, Mrs. W. Nickelsen (BH).

9:36—Mrs. J. Castle, Mrs. F. Clark (GV); Mrs. J. Parker, Mrs. P. Eldridge (RC); Mrs. H. Mann, Mrs. J. Fidler (CH).

9:42 — Mrs. M. Campbell, Mrs. M. Powell (GM); Mrs. R. Mackie, Mrs. E. W. Stoneham (V); Mrs. D. Whittet, Mrs. J. Miller (Greg).

9:48—Mrs. R. Creak, Mrs. T. Soles (Ard); Mrs. E. Dye, Mrs. H. I. Johnston (GV); Mrs. H. Campbell, Mrs. T. Montgomery (RC).

9:54—Mrs. A. Renfree, Mrs. W. Court (RC); Mrs. R. Turner, Mrs. J. Ellingson (GV); Mrs. W. O. Wilson, Mrs. J. Coupland (Mt.B).

10:00—Mrs. W. Gornall, Mrs. J. Bishop (RC); Mrs. L. J. Glassford, Mrs. G. H. Wheaton (V); Mrs. H. Ogg, Mrs. E. Cameron (Cow).

10:06—Mrs. A. Robertson, Mrs. C. Holland (GV); Miss M. Prutton, Mrs. M. K. Goodland (V); Mrs. P. Lovric, Mrs. G. McColl (U).

10:12—Miss C. Campbell (GV), Mrs. B. Sluggett (GM); Mrs. B. Lundgren, Mrs. H. Reid (GV); Miss T. Todd, Mrs. A. Marshall (RC).

10:18—Mrs. A. Fraser, Mrs. F. S. Dawson (RC); Mrs. D. Hall, Mrs. M. Johnston (Greg); Mrs. W. Jorgensen, Mrs. N. Parsons (GV).

10:24—Mrs. M. Cork, Mrs. E. Williams (Ard); Mrs. W. Webber, Mrs. A. McGregor (Greg); Mrs. G. Clay, Mrs. J. L. Heffernan (RC).

10:36—Mrs. L. Mayhew, Mrs. J. R. Wintemute (V); Mrs. J. R. Jones, Mrs. W. J. Coxford (RC); Mrs. M. Warawa, Mrs. C. Nelson (GV).

10:42—Mrs. G. Webster, Mrs. P. Bray (U); Mrs. D. J. Lawson, Mrs. D. W. Hone (RC); Mrs. R. Cleland, Mrs. D. Coton (GV).

10:48—Mrs. L. R. Davis, Mrs. C. Margerison (RC); Mrs. H. Speight, Mrs. O. Williams (GV); Mrs. T. Brock, Mrs. G. Buffam (GM).

10:54—Mrs. N. Lee, Mrs. R. Sturrock (GV); Mrs. H. G. Simmonds, Mrs. G. E. Colgate (RC); Mrs. L. Hemmingsen, Mrs. H. Vater (Mt. B).

11:00—Miss B. Hagan, Mrs. S. J. Berklund (RC); Mrs. G. Bond, Mrs. S. Criddle (GM); Mrs. J. H. Williams, Mrs. J. H. Dickson (V).

11:06—Mrs. H. Yerex, Mrs. T. O'Connell (GV); Miss M. C. Criddle, Mrs. F. Crisp (GM).

10TH TEE

8:30 a.m.—Mrs. C. Philips, Mrs. W. V. Hicks (U); Mrs. W. Noel, Mrs. B. Price (RC); Mrs. A. E. Osborough, Mrs. Thomson (V).

8:36—Mrs. C. Harrell, Mrs. W. C. Higgins (U); Mrs. F. Green, Mrs. W. Silverberg (GM); Mrs. H. Morrow, Mrs. W. T. Mann (V).

8:42—Mrs. L. Budden, Mrs. O. Holman (Cow); Mrs. M. I. Grant, Mrs. E. R. Rickinson (RC); Mrs. M. Fry, Mrs. V. Sinclair (GV).

8:48—Mrs. J. Rimmington, Mrs. W. Worth (U); Mrs. P. Matthews, Mrs. V. G. Scott (GV); Mrs. J. Byrne, Mrs. M. Robertson (GM).

8:54—Mrs. D. Ritchie, Mrs. C. Ricketts (GV); Mrs. A. G. Vaio, Mrs. H. Thorburn (RC); Mrs. L. Tassin, Mrs. J. Kerrone (Cow.)

9:00—Mrs. J. Smith, Mrs. J. Zabel (U); Mrs. G. S. Finley, Mrs. D. Trail (Cow); Mrs. L. W. Davey, Miss D. Woodburn (RC).

9:06—Mrs. M. Bett, Mrs. D. Gage (U); Mrs. D. Yuen, Mrs. R. Lou-Poy (GV); Mrs. Link, Mrs. W. Moore (V).

9:12—Mrs. L. W. Kerr, Mrs. D. R. Ewing (RC); Mrs. J. Elliott, Mrs. L. Mess (CH); Mrs. B. McDougall, Mrs. F. Clairmonte (GV).

9:18—Mrs. G. Coventry, Mrs. G. Goy (U); Mrs. K. Urton, Mrs. A. Leaf (Mt.B); Mrs. K. Biggs, Mrs. R. Cox (Greg).

9:24—Mrs. H. Panteluk, Mrs. E. MacMillan (GV); Mrs. S. G. Mooney (V), and Mrs. R. McCall (RC); Mrs. G. Munch, and Mrs. E. Thow (RC).

9:30—Mrs. Mary McAra, Mrs. B. Berkey (Cow); Mrs. E. Cross, Mrs. W. Haydock (Cow), Mrs. D. Williamson, Mrs. H. B. Howard (RC).

9:36—Mrs. W. Parker, Mrs. J. Boorman (U); Mrs. E. Carroll, Mrs. M. Wakelin (GV); Mrs. G. Steick, Mrs. N. Matthews (RC).

9:42—Mrs. A. J. Westcott, Mrs. L. F. Stokes (RC); Mrs. F. Morris, Mrs. R. L. McFarlane (V); Mrs. H. Drew, Mrs. H. Morrison (GM).

9:48—Mrs. R. Storrs, Mrs. D. Bennett (CH); Mrs. V. Patterson, Mrs. M. Bennett (GM); Mrs. T. McIntyre, Mrs. F. McKeown (GV).

9:54—Mrs. L. Baljent, Mrs. J. Wright (Cow); Mrs. I. Nyberg, Mrs. G. Rosse (BH); Mrs. F. Johnson, Mrs. H. Yardley (GV).

10:00—Mrs. Camsusa, Mrs. L. Steers (Ard); Mrs. H. Mason, Mrs. D. Genn (CH); Mrs. C. H. Moore, Mrs. W. Graham (V).

Victoria and District Ladies' Golf Association's annual two-ball foursomes event appears to be an exceptionally popular competition with distaff swingers.

Starting with the qualifying round next Friday at the Uplands course, this year's contest has attracted a record entry and 122 two-player teams are scheduled to seek the title, which will be defended by the Gorge Vale pair of Ivy Blunt and Elsie Saunders.

From the 18-hole qualifying round, 16 twosomes will earn places in championship play while the others will continue in flights events.

Friday's starting times are listed at the left.

DOUG BAIRD CAPTURES TENPIN SPOT

Doug Baird of Youbou has claimed the men's tenpin award in the 25th week of the Times', "Bowler-of-the-Week" contest.

Baird began his 648 series with a powerful 255 game and tagged on efforts of 213 and 180 to top his division for the first time.

The winning series, rolled in the Men's Tenpin League at Youbou Community Bowling Alleys, also qualifies Baird for berth in "Bowler-of-the-Year" rolloffs on May 10.

College Grads Signed by Lions

VANCOUVER (CP) — British Columbia Lions of the Canadian Football League have signed Canadian draft choice Robert Taylor from McGill University and Harold Brown, a graduate of Kent State, Ohio.

Taylor, 23, was an offensive tackle last season with McGill. He is 6-4, 240 pounds and is a native of Montreal.

Brown, 25, is from Brantford, Ont., and played college football at Kent State as a wide receiver. He is 6-0, 180 pounds.

Lengthy Layoff For Reds' Hurler

CINCINNATI (AP) — Jim Maloney, Cincinnati Reds' pitcher, underwent surgery Friday to repair a ruptured achilles tendon in his left ankle suffered in Thursday night's National League game against Los Angeles Dodgers.

A Cincinnati spokesman said Maloney will be wearing various types of casts for eight weeks and then will have to undergo a "rehabilitation period."

End from Missouri Signed by Roughies

REGINA (CP) — Saskatchewan Roughriders of the western football conference have announced the signing of Dave Denny, 22, of Missouri Southern Junior College.

Denny, a six-foot, three-inch, 230-pound tight end caught 25 passes for two touchdowns last year.

18th Straight Win

NEW YORK (AP) — George Foreman, former Olympic champion and a pro for only 10 months, won his 18th straight Friday night by stopping James J. Woody in 37 seconds of the third round at Madison Square Gardens' Felt Forum.

RACE RESULTS

HOLLYWOOD PARK

First Race—$5,000, claiming, three-year-olds, six furlongs:

Miss Double Holme (Tejeira)	$13.80	$6.80	$3.80
Greek Lark (Barria)		8.80	4.00
Chaucer (Pincay)			2.40

Also ran: Satin Streak, Long Pants, Tony's Jubilee, Market Porter, That's Th' Spirit, Have Cash, Pappa's Lark, Moonlight Storm, Arrive On Time. Time: 1:11.

Second Race—$5,000, claiming, four-year-olds and up, six furlongs:

Fosket (Pierce)	$6.80	$3.20	$3.00
September King (Pincay)		2.80	2.60
Concluded (Campas)			8.60

Also ran: Decorator Sue, Agate Court, Sea Nasrullah, Grand Old Name, Mortgage Broker, Kim's Gen, Sealed Verdict, Sweetums, Jade Princess. Time: 1:10 3-5.

Daily Double paid $86.00.

Third Race — $4,000 claiming, maiden two-year-old fillies, five furlongs:

Warm Response (Mahorney)	$29.60	$12.20	$7.80
Slumber in (Campas)		27.20	11.60
Track Ruler (Tejeira)			8.40

Also ran: Love Monie, Go Go Alice, Bruff Ruler, Misty Flier, Native Ruler, Bloody Good, Kiddingaside. Time 1:00 2-5.

Fourth Race — $5,000, maiden four-year-olds, six furlongs:

Royal Exit (Shoemaker)	$5.00	$3.00	$2.80
dh-Poona's Day (Wellington)		2.80	3.60
dh-Flying Kacy (Mahorney)		5.00	6.20

Also ran: Hilend, Holme's Dancer, Sondo, Common People, See Me Flash, Guest House, Double Go Go, Two Daddies, April Grace. Time 1:10 1-5.

dh-Deadheat for second.

Fifth Race—$7,000, allowances, four-year-olds and up, fillies and mares, one mile:

Amaranthine (Lambert)	$5.40	$3.40	$2.80
Nancy Boo (Tejeira)		5.40	3.80
a-Blow Up II (Rosales)			5.00

Also ran: a-Beanoor, Gallant Voyage, Justiciera, Nice For Me, Fleet Peggy. Time: 1:36 1-5.

Sixth Race—$8,000, allowances, three-year-old fillies, six furlongs:

Near Gold (Pincay)	$7.00	$5.20	$3.20
Goodhoime (Tejeira)		8.40	3.60
Loved (Shoemaker)			2.40

Also ran: Lasy With A Bonnet, Thoroly Blue, Tanta Bella, Cut A Caper, Tales To Tell. Time: 1:09 4-5.

Seventh Race $8,000, claiming, four-year-olds and up, six furlongs.

Copper Jay (Pineda)	$41.40	$15.20	$5.20
Brave Babu (Grant)		6.00	3.40
Broad Shadows (Lambert)			2.60

Also ran: Roger's Dang Me, Chris, Greco Time, Gogo Duke. Time 1:09 2-5.

Eighth Race — $15,000, Handicap, four-year-olds and up, one and one-eighth miles, turf.

Society II (Harris)	$7.80	$3.40	$2.60
Quiche (Lambert)		3.20	2.40
Gay Turn (Pincay)			2.80

Also Ran: Makor, Noholme Atoll. Time 1:48.

Ninth Race — $7,500, claiming, four-year-olds and up, one and one-sixteenth miles.

a—Ed The Duc (Pincay	$13.20	$6.80	$3.80
Best of Khaled (Toro)		$13.20	8.40
Shakazu (Pierce)			3.60

Also Ran: a—New Concept, Gran Mason, Le Brigadier, Ten Under Par, Above The Mark, Combatido, Road Hog, Shuck's Note.

a-Entry.

EXHIBITION PARK

First Race—$1,660, claiming, four-year-olds, six furlongs:

Supreme Puck (Frazier)	$15.90	$5.50	$3.80
Kan Lic (Cuthbertson)		3.20	2.70
Scottish Rage (Perry)			6.30

Also ran: Mornmore, x-Double Pretty, Ahead Of Me, Apache Wind, Scanias Quest, Elegant Debut, Lord Tara. Time 1:14 1-5.

(x—Disqualified from first)

Exacto paid $52.10.

Second Race—$1,660, claiming, two-year-olds, three furlongs—150 yards:

Chihichi (Cuthbertson)	$13.00	$7.60	$4.40
Requestawin (Welsh)		22.00	8.20
Little Mousey (Dailey)			2.70

Also ran: Sniperette, Mays Award, Irish Sunset, Joy Joy, Crystal Comet, Steam Puff, Pallas Queen. Time 0:44.

Third Race—$1,660, claiming, three-year-olds, six furlongs:

Jr. Orbit (Hale)	$12.50	$6.20	$4.50
Tikeory (Phillips)		8.50	5.40
Marine Boy (Cuthbertson)			3.80

Also ran: Dinas Chico, Ich Dien, Shining Vessell, Laurick, Cheeky Charger, Suryam, Orthodontist. Time 1:13 3-5.

Fourth Race—$1,660, claiming, three and four-year-olds, six furlongs:

Lenoloc (Salas)	$29.10	$8.50	$4.80
Peter Pit (Dailey)		3.30	2.80
Valley Of The Moon (McLeod)			3.10

Also ran: Satan's Image, Ranee Alibhai, Dobro Veni, North Slope, Magic Hawk, Bonnie Shaena, Pit Poper. Time 1:12 4-5.

Quinella paid $38.10.

Fifth Race—$1,785, claiming, four-year-olds, six and one half furlongs:

Tux n Tails (Hale)	$15.20	$6.00	$3.50
Sheer Vanity (J. Arnold)		4.60	2.90
Edward Erin (Dailey)			2.80

Also ran: Vals March, Mabe Row, Rub Free, Dr. Chet, Notna, Mo Peep, Cowardly Lion. Time 1:18 3-5.

Sixth Race—$1,785, claiming, four-year-olds, six and one half furlongs:

Early May (Frazier)	$11.80	$7.60	$6.60
Patterbum (Phillips)		9.60	5.30
Gay Gunga Tot (Ray)			12.60

Also ran: Windsor Note, Bright Signal, Aglo Gigo, Cindys Gift, Chief Malarkey, Convention Lea, Fleet Abdullah. Time 1:19.

Quinella paid $58.90.

Seventh Race—$1,785, claiming, three and four-year-olds, six furlongs:

a-Island Duchess (McLeod)	$20.00	$16.20	$10.70
a-Kim's Tuffy (Chabara)	$20.00	$16.20	$10.70
Willies Babe (Whittle)			4.80

Also ran: Canadian Clipper, Nancy Hawk, Mabe Regal, Roman Roda, Victory Court, Avon Stead, Pacific Pride. Time 1:12 4-5.

a-Entry.

Eighth Race — $1,885, claiming, four-year-olds, six and one-half furlongs.

Yankee Fighter (Cuthbertson)	$8.70	$6.00	$5.50
Bunny's Buddy (Perry)		5.30	4.40
Beauties Beau (McLeod)			7.90

Also Ran: Silver Simon, Dreams Best, Seldom Dreams, Who's Haydn, Hard To Forget, Beaudain. Time 1:17 4-5.

Ninth Race — $1,600, claiming, four-year-olds, six and one-half furlongs.

Mr. Dixon (Welsh)	$5.80	$6.10	$3.80
Sir Con (Broomfield)		8.60	4.80
Wee Jock (Frazier)			3.00

Exacto paid $73.50.

Also ran: Concise Answer, Fabulous Old Fort, Stopem, Gilt Star, Taylor Way, Stetson Ed. Time 1:18 4-5.

Attendance: 6854. Mutuel Handle: $307,912.

Yankee Fighter Ends Losing Skein

VANCOUVER (CP) — Yankee Fighter, without a victory for more than a year, lead all the way Friday night to win the featured eighth race at Exhibition Park.

Owned by Adolph Fritz of Victoria and ridden by Alan Cuthbertson, the seven-year-old bay gelding easily beat Bunny's Buddy by two lengths to pay $8.70, the smallest win price of the night.

The entry of Island Duchess and Kim's Tuffy, both owned by Swift Acres and trained by Peter Baumgartner, finished one-two on the seventh to pay $20, $16.60 and $10.70.

Basil Frazier, who rode two winners, picked up his first win on a disqualification in the first race. He finished second on Supreme Puck, but was moved up when the stewards ruled that first-place Double Pretty interfered with third-place Kan Lic and Mornmore in fourth. Double Pretty was moved to fifth.

The Exacto of Supreme Puck and Kan Lic paid $52.10.

The ninth-race Exacto of Mr. Dixon and Sir Con returned $73.50.

Lenoloc and Peter Pit paid $38.10 in the fourth-race quinella while the tandem of Early May and Patterbum in the sixth returned $58.90.

Former Catcher, Dick Brown Dies

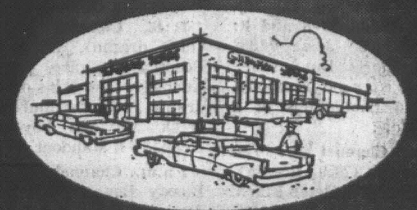
BALTIMORE (AP) — Dick Brown, 35, a former Baltimore Orioles' catcher stricken with a brain tumor during the 1966 spring training season, died Friday of the malignancy.

A veteran of nine seasons in the major leagues, Brown joined the Orioles in 1963 and played through the 1965 season. He also played with Cleveland, Chicago and Detroit.

ATTENTION BOWLERS
JOIN VICTORIA'S No. 1 MEN'S 5 PIN LEAGUE
7 P.M. WEDNESDAY
MEN'S COMMERCIAL OPENINGS NOW AVAILABLE FOR NEXT SEASON
PHONE LEAGUE PRESIDENT BILL SMITH 385-0179
GIBSON'S BOWLADROME
914 YATES STREET 40 DE LUXE LANES

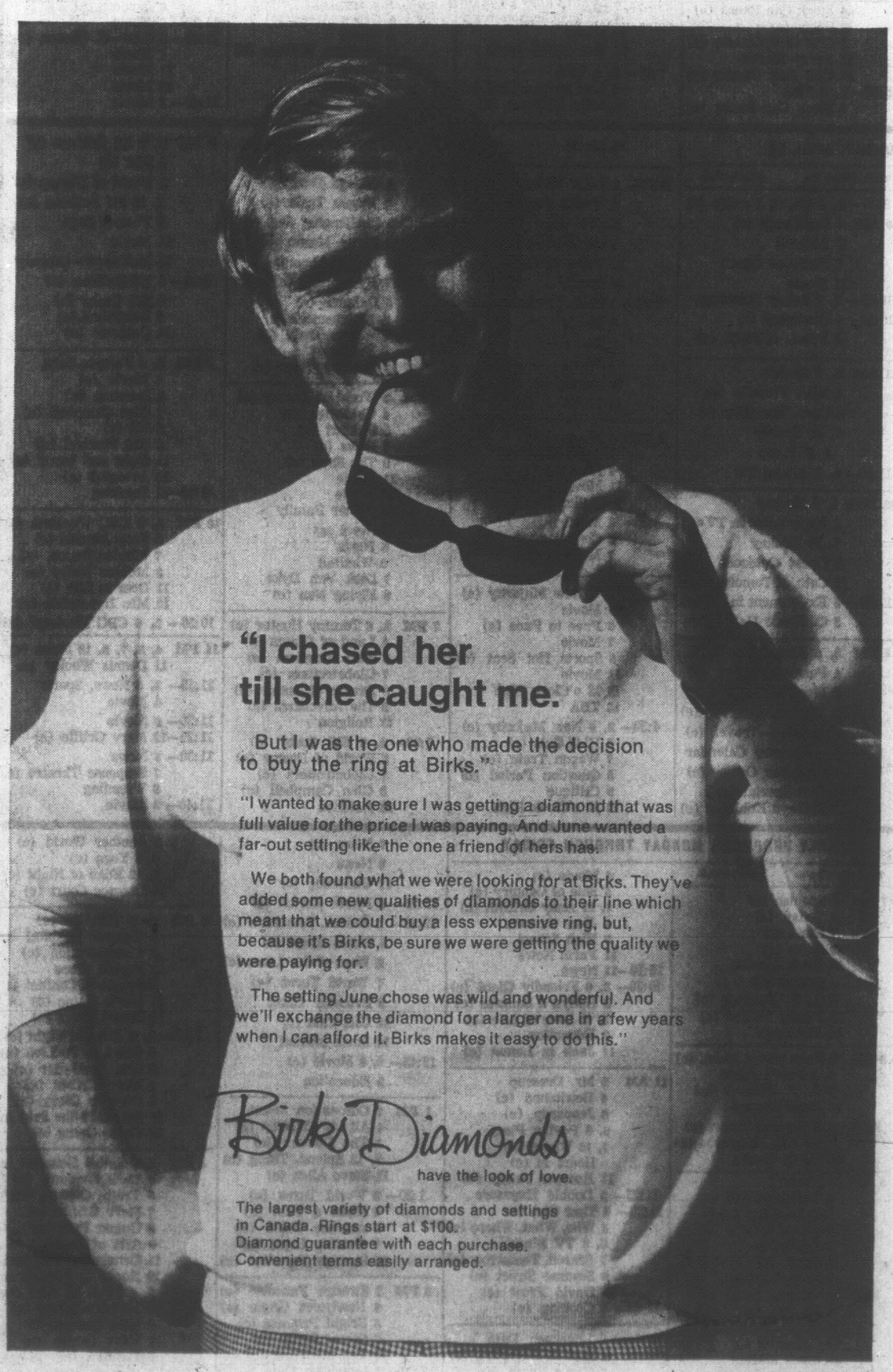
GREATER VICTORIA SCHOOL BOARD
A limited number of vacancies are open in
SPRING
Adult Education Courses---Register Now
— GOLF INSTRUCTION —
Learn to hit the ball under the guidance of a professional instructor. Vacancies are open in forenoon, afternoon or evening classes. Choose the day or time convenient to you on
Wednesdays April 29 to June 17, or
Thursdays April 30 to June 18, or
Mondays May 4 to June 29
8—1-Hour Sessions; Place: Douglas Golfland; Fee: $16.00
— OUTDOOR BARBECUE —
Learn to get the most out of your barbecue. A qualified Chef de Cuisine will teach you how to prepare full and varied menus.
Z Class— Mondays, May 25 to June 22
Y Class— Tuesdays, May 26 to June 23
Both classes 7:30-9:30 p.m. Place: 1464 Hamley St. Fee: $12.00
— TYPING —
If the demand warrants—a ten session course, two nights a week will be conducted.
Tuesdays and Thursdays, April 28 to May 28
Time: 7:30-9:30 p.m. Place: Institute of Adult Studies. Fee: $12.00
For information, call 592-1211, and ask for Adult Education


SAVE ON WESTERN SPEEDWAY SEASON PASSES
30 scheduled major events including Saturdays. Holidays and Special Nascar, Camra Races.
TOTAL VALUE: $71.00
Discount and Rainout Allowance: $14.00
NET: $57.00
15 Wed., Sunday and Other Figure 8 and Foreign Stock Races.
VALUE: $30.00
PLUS MAJOR RACES VALUE $71.00
ALL EVENTS: $101.00
Discount and Rainout Allowance: $21.00
NET: ALL EVENTS PASS $80.00
Passes available at Speedway Office, 736 Cloverdale Ave. (Mercury Marine Bldg.) or at Track, 6 p.m. Saturday
Cash only
SAVE MONEY AND JOIN THE ACTION AT
WESTERN SPEEDWAY

SIMPSONS-SEARS

AUTOMOTIVE CENTRE
½ PRICE
Wheel Alignment Special
3 Days Only —
Monday, Tuesday, Wednesday

If your wheels are out of alignment, it's costing you money! And, it could be dangerous! For easier steering, better driving control, longer life and happy riding, let us correct caster and camber and adjust toe in. Take advantage of this great ½ Price special at Simpsons-Sears Automotive Centre!
Reg. 10.99
Sale Price 5.49
Any parts required are extra.
Phone For An Appointment!
Simpsons-Sears Automotive Centre. 388-6111 Loc. 282.
Simpsons-Sears Hillside: 3190 Shelbourne Street.
Lots of Free Parking While You Shop Simpsons-Sears.
4-38

NOW
mini-COST
RENT-A-CAR
386-6441
TRY AND BE SURPRISED
at
AVIS
800 DOUGLAS ST.
AVIS FEATURES PLYMOUTHS


"I chased her till she caught me.
But I was the one who made the decision to buy the ring at Birks."
"I wanted to make sure I was getting a diamond that was full value for the price I was paying. And June wanted a far-out setting like the one a friend of hers has.
We both found what we were looking for at Birks. They've added some new qualities of diamonds to their line which meant that we could buy a less expensive ring, but, because it's Birks, be sure we were getting the quality we were paying for.
The setting June chose was wild and wonderful. And we'll exchange the diamond for a larger one in a few years when I can afford it. Birks makes it easy to do this."
Birks Diamonds
have the look of love.
The largest variety of diamonds and settings in Canada. Rings start at $100.
Diamond guarantee with each purchase.
Convenient terms easily arranged.

WEEKEND TV MOVIES

TONIGHT

7 p.m., Channel 11: The Story of Esther Costello (1957 drama), Joan Crawford, Rossano Brazzi. Outrageous melodrama about a group of greedy promoters who exploit a mute girl.

8 p.m., Channel 2: Les Miserables (1935 drama), Frederic March, Charles Laughton. Fine performance by Fredric March in Victor Hugo's classic of a man who went to prison for stealing a loaf of bread.

9 p.m., Channels 5 and 8: The Ballad of Josie (1968 comedy), Doris Day, Peter Graves, George Kennedy. Trials and tribulations of a young widow.

9 p.m., Channel 12: The Nun's Story (1959 drama), Audrey Hepburn, Peter Finch, Edith Evans. The story follows a young girl through her convent days and her work in Africa—excellent performances.

11 p.m., Channel 11: Close to My Heart (1951 drama), Ray Milland, Gene Tierney. Soap opera plot about a couple who adopt the baby of a convicted murderer.

11:15, Channel 5: The Dark at the Top of the Stairs (1960 drama), Robert Preston, Dorothy McGuire. A good play about a mid-western family during the 1920s.

11:20, Channel 6: The Ballad of Josie (see above).

11:30, Channel 7: Love Me Tender (1956 western), Elvis Presley, Richard Egan, Debra Paget. This Civil War western introduced Elvis to film audiences—predictable plot.

11:40, Channel 2: The World in His Arms (1952 drama), Gregory Peck, Ann Blyth, Anthony Quinn. An adventure set amid the rancorous, lawless period when fur traders brought their cargoes to San Francisco.

11:45, Channel 8: Les Miserables (see above).

11:45, Channel 12: Trial (1955 drama), Glenn Ford, Dorothy McGuire, Arthur Kennedy. An absorbing drama about the murder trial of a Mexican boy—Arthur Kennedy a standout.

1 a.m., Channel 4: Battle at Bloody Beach (1961 drama), Audie Murphy, Gary Cooper. Second World War movie on location in the Philippines.

SUNDAY

6 p.m., Channel 11: Track of the Cat (1954 drama), Robert Mitchum, Teresa Wright. A cougar hunt amid family squabbles.

6 p.m., Channel 12: The Sea Shall Not Have Them (1954 English drama), Michael Redgrave. Attempts to rescue plane crew from a rubber raft in the North Sea—good drama, well acted.

9 p.m., Channel 4: The Fall of the Roman Empire (1964 drama), Sophia Loren, Stephen Boyd, Alec Guinness, James Mason. This spectacle focuses on a power struggle for the throne of Marcus Aurelius.

11:20, Channel 6: Les Miserables (see Saturday).

11:40, Channel 2: The Fugitive (1947 drama), Henry Fonda. Gripping, superb drama about a priest who refuses to support anti-cleric government in Mexico.

March Washes Out

SASKATOON (CP) — A protest march against U.S. actions in Vietnam and USAF bomber flights over Saskatchewan was cancelled Friday when only 20 persons turned up at the starting point. U.S. B-52 bombers are making mock bombing runs over parts of Alberta and Saskatchewan.



THE JOGGER introduced the Cosby show. Bill Cosby (above) came on strong and the episode won him an instant following. It's repeated Sunday at 8:30 p.m. on Channel 5.

WEEKEND SPORTS

SUNDAY

11 CHANNELS 2, 6, 7, 12 — Hockey. Chicago Black Hawks meet Boston Bruins in first game of NHL semifinals.

11 CHANNEL 4 — Basketball. New York Knicks meet Milwaukee Bucks in NBA eastern finals.

1:30 CHANNEL 5 — Golf Final round play in Greater New Orleans open is seen from Lakewood Country Club.

4:00 CHANNEL 8 — Sports hot seat. U.S. track star John Carlos gives views on subject of black athletes.

5:00 CHANNEL 4 — Bowling. Ted Hoffman and Bud Horn meet Don Carter and Dave Soutar.

7:00 CHANNEL 7—Basketball. Harlem Globe Trotters old forth at New York's Madisoin Square Garden.

SATURDAY, APRIL 18

Time	Ch'n'l No.	PROGRAM
4 PM	2	Soccer
	5	Film
	6	Soccer
	7	CBS Golf Classic (c)
	8	Star Trek (c)
	11	Bowling
	12	CBS Golf Classic (c)
4:30—	2	TBA
	4	Nashville Music (c)
	5	College Talent (c)
	7	CBS Golf Classic (c)
	8	Horse Show (c)
	11	Bowling
5 PM	2, 6	TBA
	4	Stock Car Races (c)
	5	I Spy (c)
	7	CBS Golf Classic (c)
	11	Perry Mason
	12	CBS Golf Classic (c)
5:30—	2, 6	TBA
	4	Stock Car Races (c)
	7	News (c)
	11	Perry Mason
	12	My 3 Sons (c)
6 PM	4	Stock Car Races (c)
	5	News (c)
	7	News (c)
	8	Wrestling
	11	Star Trek (c)
	12	Glen Campbell (c)
6:30—	4	News (c)
	5	News (c)
	7	Wagon Train (c)
	11	Star Trek (c)
7 PM	4	Viewpoint (c)
	5	Death Valley Days (c)
	8	Jackie Gleason (c)
	11	Movie
	12	You Asked for It
7:30—	2, 6	TBA
	4	Lets Make a Deal (c)
	5	Andy Williams (c)
	7, 12	Jackie Gleason (c)
	11	Movie
8 PM	2, 6	TBA
	4	Newlywed Game (c)
	6	TBA
	8	Windfall
8:30—	2	TBA
	4	Lawrence Welk (c)
	5	Adam-12 (c)
	6	TBA
	7	My 3 Sons (c)
	8	Hogan's Heroes (c)
	12	Don Messer (c)
9 PM	2	TBA
	5	Movie
	6	I Spy (c)
	7	Green Acres (c)
	8	Movie
	11	Barbara McNair (c)
	12	Movie
	13	Western
9:30—	2	TBA
	4	Durante-Lennons (c)
	6	I Spy (c)
	7	Petticoat Junct. (c)
	12	Movie
	13	Western
10 PM	2	TBA
	6	Department S (c)
	7	Mannix (c)
	11	Profile—D. Niven (c)
11 PM	2, 4, 5, 6, 7	News (c)
	11	Movie
	12	Movie
11:15—	2	News, Sports
	4	Movie
	5	Film—Sports (c)
	6	Prov. Affairs (c)
	8	Movie
11:20—	6	Movie
11:30—	5	Film—J. Carson (c)
	7	Movie
	11	Movie
	12	Movie
11:40—	2	Movie

SUNDAY, APRIL 19

Time	Ch'n'l No.	PROGRAM
9:45—	6, 8	Ch. in Family (c)
10 AM	4	Bullwinkle (c)
	5	Religion
	7	Passover Opera
	11	Movie
10:15—	6, 8	Safety Roundup
10:30—	4	Discovery (c)
	5	Front. of Faith (c)
11 AM	2, 6	Hockey
	4	NBA Playoffs (c)
	5	Com. Workshop (c)
	7, 12	Hockey
	8	F Troop
11:30—	6, 8	Album TV
12 Noon	2, 6	Hockey
	5	Experiment in TV (c)
	7, 12	Hockey
	8	Great Outdoors
	11	Cath. of Tomorrow (c)
12:30—	5	Experiment in TV (c)
	8	C. Music Hall (c)
1 PM	2, 6	Hockey
	4	Passover Opera (c)
	5	Meet the Press (c)
	8	Man in a Suitcase (c)
	11	America—Travel (c)
1:30—	2, 6	Country Calendar
	4	Passover Opera (c)
	5	Golf Special (c)
	11	Kathryn Kuhlman (c)
	12	Movie
2 PM	2	Duke Ellington (c)
	4	What's New? (c)
	5	Golf (c)
	8	Capital Comment
	11	Voice of Calvary (c)
	12	Movie
2:30—	2	Stock Car Race (c)
	4	Movie
	8	Movie
	7	Movie
	11	Skippy (c)
	12	Movie
3 PM	4	Movie
	5	McHale's Navy
	7	Movie
	11	Movie
	12	Roller Derby (c)
3:30—	4	Movie
	5	Commitment 206 (c)
	7	Movie
4 PM	2, 6	New Majority (c)
	4	Movie
	5	Face to Face (c)
	7	Movie
	8	Sports Hot Seat (c)
	11	Movie
	12	12 o'Clock High
	13	TBA
4:30—	2, 6	New Majority (c)
	5	Hi-Q Quiz (c)
	7	Wagon Train (c)
	8	Question Period (c)
	9	Critique
	12	12 o'Clock High
5 PM	2, 6	Mus. to Rem. (c)
	4	Bowling (c)
	5	College Bowl (c)
	7	Wagon Train (c)
	8	Challenging Sea (c)
	11	Perry Mason
	12	Danny Thomas
5:30—	2	Hymn Sing (c)
	5	Daktari (c)
	6, 8	Gunsmoke (c)
	7	Wagon Train (c)
	9	Ecology
	12	Amateur Hour (c)
6 PM	2	World of Disney (c)
	4	Challenge (c)
	5	Daktari (c)
	7	News (c)
	9	The Show (c)
	11	Movie
	12	Movie
	13	Fisher Family
6:30—	4	News (c)
	5	News
	6	Windfall
	7	Dick Van Dyke
	8	Flying Nun (c)
7 PM	2, 6	Tommy Hunter (c)
	4	Land of Giants (c)
	5	Wild Kingdom (c)
	7	Globetrotters (c)
	8	Dream of Jeanie (c)
	9	The Advocates (c)
	13	Religion
7:30—	2, 6	Bill Cosby (c)
	5	World of Disney (c)
	7	Globetrotters (c)
	8	Glen Campbell (c)
	13	Religion
8 PM	2, 6	Ed Sullivan (c)
	4	FBI (c)
	5	World of Disney (c)
	7, 12	Ed Sullivan (c)
	9	Forsyte Saga
	11	Movie
	13	McKeever—Comedy
8:30—	2	Ed Sullivan (c)
	5	Bill Cosby (c)
	8	Bewitched (c)
	11	Outdoors (c)
9 PM	2, 6	Forsyte Saga
	4	Movie (c)
	5	Bonanza (c)
	7	Glen Campbell (c)
	8	W5 (c)
	9	Net Festival (c)
	11	Sight and Sound (c)
	12	Avengers (c)
9:30—	11	Smoking
10 PM	2, 6	CBC Weekend (c)
	5	Tony Awards (c)
	7	Mission Impos. (c)
	8	Marcus Welby (c)
	11	Door to Life (c)
	12	Mis. Impossible (c)
10:30—	2, 6	CBC Weekend (c)
11 PM	4, 5, 7, 8, 12	News (c)
	11	Dennis Wholey (c)
11:15—	2, 6	News, Sports
	4	Movie
11:20—	6	Movie
11:25—	12	Merv Griffin (c)
11:30—	5	News
	7	Suspense Theatre (c)
	8	Wrestling
11:40—	2	Movie

EARLY PROGRAMS MONDAY THROUGH FRIDAY

Time	Ch'n'l No.	PROGRAM
7 AM	4	Spanish (c)
	5	Today (c)
	7	News (c)
	12	News (c)
	13	Stock Market
7:30—	4	Mister Ed
	7	J. P. Patches (c)
	12	Frisky Frolics (c)
	13	Exchange
8 AM	4	News; Good Morn. (c)
	6, 8	Pete's Place
	7	J. P. Patches (c)
	13	Stock Market
8:30—	6, 8	Romper Room (c)
	7, 12	Cap. Kangaroo (c)
	13	Block Trades
9 AM	4	Movie
	5	Telescope (c)
	6, 8	Ed Allen (c)
	7	News (c)
	9	Education
	12	Lucy (c)
	13	Stock Market
9:30—	6	Victoria Scene (c)
	7	To Tell the Truth
	8	Mag. Court (c)
	12	Hillbillies (c)
	13	Stock Market
10 AM	2, 6	Canadian Schools
	4	Movie (c)
	5	Sale of Century (c)
	7, 12	Andy Griffith (c)
	8	Jean Cannem
	9	High School
	11	Farm News
10:10—11		News
10:30—	2, 6	Friendly Giant (c)
	5	Hollyw'd Squares (c)
	7, 12	Love of Life (c)
	9	Education
	11	Jack la Lanne (c)
11 AM	2	Mr. Dressup
	4	Bewitched (c)
	5	Jeopardy (c)
	6, 8	Peyton Place
	7, 12	Where the Heart Is (c)
	11	Romper Room (c)
11:25—	2	Double Exposure
11:30—	4	That Girl (c)
	5	Who, What, Where (c)
	6, 8	TV Bingo
	7	Search, Tomorrow (c)
	9	Sesame Street (c)
	12	David Frost (c)
11:55—	5	Cooking (c)
12 Noon	2	Luncheon Date
	4	Best of Everyth'g (c)
	5	Game Game (c)
	6	News; Noon Show
	7	News (c)
	8	News
	11	Underdog (c)
12:15—	8	Pierre Berton (c)
12:30—	2	Search, Tomorrow (c)
	4	World Apart (c)
	5	Days of Our Lives (c)
	7	World Turns (c)
	9	Friendly Giant
	11	Girl Talk (c)
	13	Stock Market
12:45—	6, 8	Movie (c)
	9	Education
1 PM	2	Coronation Street
	4	All My Children (c)
	5	The Doctors (c)
	7, 12	Splend. Thing (c)
	11	Steve Allen (c)
1:30—	2	World Turns (c)
	4	Make a Deal (c)
	5	Another World (c)
	7	Guiding Light (c)
	12	Strange Paradise (c)
2 PM	2	Strange Paradise (c)
	4	Newlywed Game (c)
	5	Bright Promise (c)
	7	Secret Storm (c)
	12	Tell the Truth (c)
2:30—	2	Luncheon Date
	4	Dating Game (c)
	5	Another World (c)
	6, 8	Yoga (c)
	7, 12	Edge of Night (c)
	11	Divorce Court (c)
3 PM	2, 6	Take 30 (c)
	4	General Hospital (c)
	5	Concentration (c)
	7	Peyton Place
	8	People in Conflict (c)
	11	Movie Game (c)
	12	Secret Storm (c)
3:30—	2, 6	Edge of Night (c)
	4	One Life To Live (c)
	5	Life, Linkletter (c)
	7	Merv Griffin (c)
	8	Doctor's Diary (c)
	11	He Said! She Said (c)
	12	Game Game (c)
4 PM	2, 6	Gallop Gourmet (c)
	4	Dark Shadows (c)
	5	Truth, Conseq. (c)
	7	Merv Griffin (c)
	8	Gomer Pyle (c)
	9	Arts of Japan
	11	Dennis the Menace
	12	Rocky & Friends (c)
4:30—	2, 6	Place of Your Own
	4	Mothers-in-Law (c)
	5	Mike Douglas (c)
	7	Merv Griffin (c)
	8	Batman (c)
	9	Sesame Street (c)
	11	Batman (c)

MONDAY, APRIL 20

Time	Ch'n'l No.	PROGRAM
5 PM	2	Sebastien (c)
	4	What's My Line (c)
	5	Mike Douglas (c)
	6	Bewitched (c)
	7	Gomer Pyle (c)
	8	Bewitched (c)
	9	Sesame Street (c)
	11	Flintstones (c)
	12	I Love Lucy (c)
5:30—	2	Bev. Hillbillies (c)
	4	News (c)
	5	Mike Douglas (c)
	6, 8	Lucy Show (c)
	7	Top This? (c)
	9	Misterogers
	11	Gilligan's Island (c)
	12	Movie
	13	Movie
6 PM	2	Ghost, Mrs. Muir (c)
	4	News (c)
	5	News (c)
	6, 8	News (c)
	7	News (c)
	9	Spanish Lesson
	11	Star Trek (c)
	13	Movie
6:30—	2	Hour Glass (c)
	4, 5, 12	News (c)
	7	News (c)
	9	TV High School
	13	Movie
7 PM	4	Exploration (c)
	5	News Mag. (c)
	6	Dream of Jeannie (c)
	7	Dick Van Dyke
	8	Lucy Show (c)
	9	Astronomy
	11	Beat the Clock (c)
	12	Movie
	13	Bob Corcoran
7:25—	12	News
7:30—	2	Governor & J. J. (c)
	4	Takes a Thief (c)
	5	My World (c)
	6	Hogan's Heroes (c)
	7, 12	Gunsmoke (c)
	8	Takes a Thief (c)
	9	Seattle in Action
	11	Perry Mason
8 PM	2, 6	Green Acres (c)
	4	Takes a Thief (c)
	5	Supremes/Temp. (c)
	8	Takes a Thief (c)
	9	World Press (c)
	11	Perry Mason
8:30—	2, 6	F. Pge. Chal. (c)
	4	Movie (c)
	7	Lucy (c)
	8	Carol Burnett (c)
	9	TBA
	11	David Frost (c)
	12	Perry Mason
	13	Movie
9 PM	2, 6	Name of Game (c)
	5	Movie
	7	Mayberry R.F.D. (c)
	8	Carol Burnett (c)
	9	NET Journal (c)
	11	David Frost (c)
9:30—	7	Doris Day (c)
	8	Pig n' Whistle (c)
	12	Rat Patrol (c)
10 PM	4	Movie
	5	Movie
	7, 12	Health Care (c)
	8	Ironside (c)
	9	Management Acc.
	11	News (c)
	13	Thriller
10:30—	2, 6	Man Alive
	4	NOW—Report (c)
11 PM	2, 4, 5, 6, 7, 8	News (c)
	11	Big Valley (c)
	12	Dead or Alive
	13	Bob Corcoran
11:20—	2	Discussion
	6, 8	News, Sports
11:25—	2	News, Sports
11:30—	4	Dick Cavett (c)
	5	Johnny Carson (c)
	7	Movie
	11	Western (c)
	12	Merv Griffin (c)
11:40—	2	Movie
12:00—	5	Johnny Carson
	6	Movie
	8	Perry's Probe (c)

TUESDAY, APRIL 21

Time	Ch'n'l No.	PROGRAM
5 PM	2, 6	TBA
	4	What's My Line (c)
	5	Mike Douglas (c)
	7	Gomer Pyle, USMC
	8	Bewitched
	9	Sesame Street (c)
	11	Flintstones (c)
	12	Lucy
5:30—	2, 6	TBA
	4	News (c)
	5	Mike Douglas (c)
	7	Top This? (c)
	8	Lucy
	9	Misterogers
	11	Gilligan's Island (c)
	12	Movie
	13	Movie
6 PM	2, 6	TBA
	4, 5	News (c)
	7	News (c)
	8	News (c)
	9	Handwriting
	11	Star Trek (c)
	12	Movie
	13	Movie
6:30—	2, 6	TBA
	4, 5	News (c)
	7	News (c)
	9	Guitar
	12	Walter Cronkite (c)
7 PM	2	TBA
	4	Cesar's World (c)
	6	TBA
	7	Dick Van Dyke (c)
	8	Eddie's Father (c)
	9	Discussion
	11	Beat the Clock (c)
	12	Movie
7:25—	12	News
7:30—	2	TBA
	4	Mod Squad (c)
	5	I Dream of Jean. (c)
	7	Lancer (c)
	8	Mod Squad (c)
	9	Univ. Conversation
	11	Perry Mason
	12	Movie (c)
8 PM	2	Reach for Top (c)
	5	Debbie Reynolds (c)
	9	TBA
8:30—	2	Hourglass (c)
	4	Movie
	5	Julia (c)
	7	Red Skelton (c)
	8	Johnny Cash (c)
	11	David Frost (c)
	13	Arrest and Trial
9 PM	2	Hourglass
	4	Movie
	5	Movie
	9	NET Festival (c)
9:30—	2	Rome With Love (c)
	7	Governor & J. J. (c)
	8	Department S (c)
	12	Tightrope!—Drama
10 PM	2, 6	TBA
	4	Mar. Welby, M.D. (c)
	7	Health Care (c)
	9	Medical Program
	11	News (c)
10:30—	2, 6	Man at the Centre
	7	Health Care (c)
	8	Our World (c)
	9	Medical Program
	12	Health Care (c)
11 PM	2, 4, 5, 6, 7, 8	News (c)
	11	Big Valley (c)
	12	Wanted— (c)
11:20—	2, 6, 8	News, Sports
11:30—	4	Dick Cavett (c)
	5	Johnny Carson (c)
	7	Movie
	12	Merv Griffin (c)
11:40—	2	Movie
12:00—	6	Movie
	8	Perry's Probe (c)

WEDNESDAY, APRIL 22

Time	Ch'n'l No.	PROGRAM
5 PM	2	Expo/Baseball (c)
	4	What's My Line (c)
	5	Mike Douglas (c)
	6	Expo/Baseball (c)
	7	Gomer Pyle (c)
	8	Bewitched
	9	Sesame Street (c)
	11	Flintstones (c)
	12	I Love Lucy
5:30—	2	Baseball (c)
	4	News (c)
	5	Mike Douglas (c)
	6	Baseball (c)
	7	Top This?
	9	Misterogers
	11	Gilligan's Island (c)
	12	Movie
	13	Movie
6 PM	2, 6	Baseball (c)
	4, 5, 7	News (c)
	9	Earth Day (c)
	11	Star Trek (c)
6:30—	2, 6	Baseball (c)
	4, 5	News (c)
	7	News (c)
	9	Earth Day (c)
	11	Star Trek
	12	Walter Cronkite (c)
	13	Movie
7 PM	4	North Traveler (c)
	6	Baseball (c)
	7	Dick Van Dyke
	8	Gomer Pyle
	9	Earth Day (c)
	11	Beat the Clock (c)
	12	Movie
	13	Variety
7:30—	2	Debbie Reynolds (c)
	4	Nanny (c)
	5	Virginian (c)
	6	TBA
	7	Hee Haw (c)
	8	E. Humperdinck (c)
	9	Earth Day (c)
	11	Perry Mason
	12	Perry Mason
8 PM	2, 6	Bev. Hillbillies (c)
	4	Eddie's Father (c)
	7	Hee Haw (c)
	9	Earth Day (c)
	11	Perry Mason
8:30—	2	Hourglass (c)
	4	Room 222 (c)
	7	Movie
	8	Movie (c)
	9	Book Beat (c)
	11	David Frost (c)
	12	Hillbillies (c)
9 PM	2	Hourglass (c)
	4	Johnny Cash (c)
	5	Music Hall (c)
	5	Bewitched
	7	Movie
	9	Earth Day—Con. (c)
	12	Medical Centre (c)
	13	Behind the Wheel
9:30—	2	Nanny (c)
	6	Here's Lucy (c)
	12	Medical Centre (c)
10 PM	4	E. Humperdinck (c)
	5	Bronson (c)
	7	Cronkite—Pollut'n (c)
	9	Soul—Variety (c)
	11	News (c)
	12	Cronkite—Pollut'n (c)
	13	Thriller
10:30—	2	Comedy Crackers (c)
	6	Flying Nun (c)
	9	Soul—Variety (c)
11 PM	2, 4, 5, 6, 7, 8	News (c)
	11	Big Valley (c)
	12	Dead or Alive
	13	Bob Corcoran
11:20—	2	Viewpoint
	6	News
	8	News, Sports
11:30—	4	Earth Day (c)
	5	Carson (c)
	7	Movie
	12	Merv Griffin (c)
11:40—	2	Movie
12 PM	6, 7 and 8	Movie

THURSDAY, APRIL 23

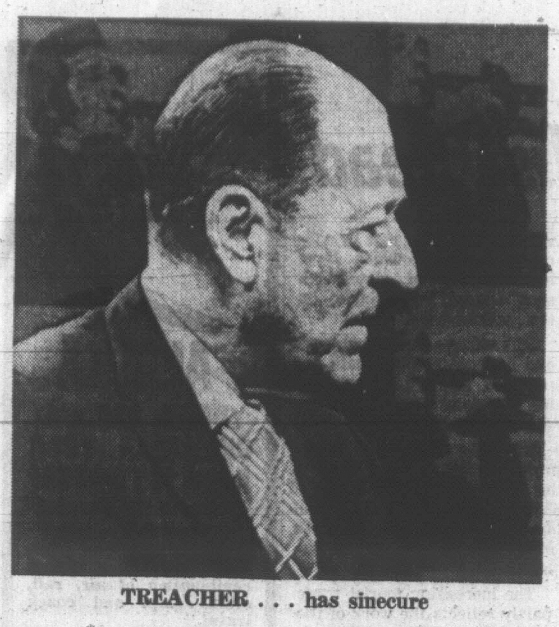
Time	Ch'n'l No.	PROGRAM
5 PM	2	TBA
	4	What's My Line? (c)
	5	Mike Douglas (c)
	6	TBA
	7	Gomer Pyle (c)
	8	Bewitched
	9	Sesame Street (c)
	11	Flintstones (c)
	12	Lucy (c)
5:30—	2	TBA
	4	News (c)
	5	Mike Douglas (c)
	6	TBA
	7	Top This? (c)
	9	Misterogers
	11	Gilligan's Island (c)
	12	Movie
	13	Movie
6 PM	2, 6	TBA
	4, 5	News (c)
	7, 8	News (c)
	9	Handwriting
	11	Star Trek (c)
	13	Movie
6:30—	2, 6	TBA
	4	News (c)
	5	News (c)
	8	News (c)
	7	News (c)
	9	TV High School
	11	Star Trek (c)
	12	Walter Cronkite (c)
	13	Movie
7 PM	4	Outdoor Sports'n (c)
	6	TBA
	7	Dick Van Dyke (c)
	8	Family Affair (c)
	9	Videoscope
	11	Beat the Clock (c)
	12	Movie
	13	Bob Corcoran
7:25—	12	News
7:30—	2, 6	TBA
	4	Jacques Cousteau (c)
	5	Whale Hunters (c)
	7	Family Affair (c)
	8	Tom Jones (c)
	9	Joyce Chen, cooking
	11	Perry Mason
	12	Movie (c)
8 PM	2	Doris Day (c)
	4	Jacques Cousteau (c)
	7	Jim Nabors (c)
	8	Tom Jones (c)
	9	Air Pollution (c)
	11	Perry Mason
	12	Movie
8:30—	2	TBA
	4	Bewitched (c)
	5	Ironside (c)
	6	TBA
	8	Dean Martin (c)
	9	Thursday Forum
	11	David Frost (c)
	12	Movie
9 PM	2	TBA
	4	Tom Jones (c)
	6	TBA
	7	Movie
	11	David Frost (c)
	12	Movie
	13	Ski Holiday
9:30—	2	TBA
	4	Tom Jones (c)
	5	Dragnet (c)
	8	Mannix (c)
	9	French Theatre
	12	Jim Nabors (c)
10 PM	2, 6	TBA
	4	Paris 7000 (c)
	5	Dean Martin (c)
	7	Movie (c)
	9	TBA
	11	News (c)
	13	Mystery
10:30—	2, 6	Thursday Night
	4	Paris 7000 (c)
	8	Diamond Lil's (c)
	9	TBA
	12	Channel 12 Reports
11 PM	2, 4, 5, 6, 7, 8	News (c)
	11	Movie
	12	Death Valley (c)
	13	Bob Corcoran
11:20—	2	Viewpoint
	6, 8	News
11:25—	2	News
11:30—	4	Dick Cavett (c)
	5	Johnny Carson (c)
	7	Movie
	12	Merv Griffin (c)
11:40—	2	Movie
12 PM	2, 6, 8	Movie (c)

FRIDAY, APRIL 24

Time	Ch'n'l No.	PROGRAM
5 PM	2	Treasure Island (c)
	4	What's My Line? (c)
	5	Mike Douglas (c)
	6, 8	Bewitched
	7	Gomer Pyle (c)
	9	Sesame Street (c)
	11	Flintstones (c)
	12	Lucy
5:30—	2	Hillbillies
	4	News (c)
	5	Mike Douglas (c)
	6, 8	Lucy
	7	Top This? (c)
	9	Misterogers
	11	Gilligan's Island (c)
	12	Daktari (c)
	13	Movie
6 PM	2	Down Centre (c)
	4, 5, 7	News (c)
	6, 8	News Hour (c)
	9	Spanish
	11	Star Trek (c)
	12	Daktari (c)
	13	Movie
6:30—	2	Hourglass (c)
	4	News (c)
	5	News (c)
	7	News (c)
	9	Wash. Review (c)
	12	Walter Cronkite (c)
	13	Movie
7 PM	2	Hourglass (c)
	4	Golden Voyage (c)
	6	Tom Jones (c)
	7	Dick Van Dyke
	8	Andy Williams (c)
	9	Consultation—Med.
	11	Beat the Clock (c)
	12	UNCLE (c)
7:30—	2	Julia (c)
	4	Flying Nunn (c)
	5	Expo 70—Report (c)
	7	Get Smart (c)
	8	Andy Williams (c)
	9	It Begins With You
	11	Perry Mason
	12	UNCLE (c)
8 PM	2, 6	Laugh-In (c)
	4	Brady Bunch (c)
	7	Tim Conway (c)
	8	Movie (c)
	9	Centre Spot
	11	Perry Mason
	12	Lancer (c)
8:30—	4	Gh. and Mrs. Muir (c)
	5	Name of Game (c)
	7	Hogan's Heroes (c)
	9	NET Playhouse (c)
	11	David Frost (c)
	12	Lancer (c)
	13	Target Corrupters
9 PM	2	Singalong Jubilee (c)
	4	Here Come Brides (c)
	6	E. Humperdinck (c)
	7, 12	Movie
	8	Movie
9:30—	2	Mission Imposs. (c)
	4	Here Come Brides (c)
	8	Movie (c)
	13	Soul Subjects
10 PM	2	Mission Imposs. (c)
	4	Ecology Report (c)
	5	It's Man's World (c)
	6	Mannix (c)
	7, 12	Movie
	8	FBI (c)
	11	News
10:30—	2	Klahanie (c)
11 PM	2, 4, 5, 6, 7, 8	News
	11	Movie
	12	Movie
	13	Movie
11:20—	2	Viewpoint
	6, 8	News
11:25—	2	News, Sports
11:30—	4	Dick Cavett (c)
	5	Johnny Carson (c)
	7	Movie
	11	Movie
	12	Movie
11:40—	2	Movie
	6, 8	Bingo
12 PM	2, 6, 7	Movie

SATURDAY, APRIL 25

Time	Ch'n'l No.	PROGRAM
9 AM	4	Hot Wheels (c)
	5	H. R. Pufnstuf (c)
	6	Sign Off
	7, 12	Roadrunner (c)
	11	Movie
9:30—	4,	Hardy Boys (c)
	5	Outer Space—Special
	6	Sign Off
	7	Dast'ly & Muttley (c)
10 AM	4	Sky Hawks (c)
	6	Kiddies on Kamera
	7, 12	Wacky Races (c)
	8	Uncle



TREACHER . . . has sinecure

WHAT THIS COUNTRY NEEDS IS MORE GRUMBLERS

Stating a Case for the Chronic Old Grouch

By CHARLES WITBECK

HOLLYWOOD—What this country needs is more grumblers.

This comes from a dour old man, Arthur Treacher, Merv Griffin's associate, who makes a very comfortable living grousing. You'd think Treacher would want to keep quiet about his secret in an age where friendship, the big smile, the glad hand and assumed interest are considered essential to getting ahead.

But Arthur isn't worried about competition. The man has sinecure with his boss who only asks, "When will you have had enough?"

"When I feel badly," answers Arthur. Going on 76, he knows full well the beauties of his position. No other job could come close in matching benefits.

★ ★ ★

Treacher leaves his house at three in the afternoon, and returns at 8:45 in the evening, having performed, and taken time for drink and probably an excellent dinner at Sardi's, or some other good restaurant, where he reacts kindly to acclaim and familiarity from guests and waiters.

He represents the grand old man accustomed to receiving tribute and respect from associates, and he doesn't have to do a blasted thing in return, except peal off a few anecdotes about Hollywood days, or put on a look of disgust for the television camera when the guest becomes a bore.

★ ★ ★

The man doesn't even have to think to live this way.

Treacher really clinched this dream job by submitting to 85 minutes of silence on an old Griffin show, listening to guests prattle on, before he broke in with "I think you're all idiots."

"Is that all you did?" questioned Griffin, trying to recall how the show went off.

"That's enough," Treacher replied, and his boss agreed.

Naturally, any employer with this kind of forbearance deserves recognition. Arthur puts Merv at the top of the list with this example of the understanding leader.

★ ★ ★

He was grumbling a bit before the show one afternoon within earshot of the host, who touched Treacher on the arm and said, "You seem to be in bad temper. Go get yourself a drink before we begin."

Mr. Treacher's temper is decidedly on the bilious side these days because of a hepatitis bout, which means laying off the alcohol, a condition foreign to the man. "I have always been a credit to the distillery people," he said, anxious not to ruin his image.

Perhaps a liking for drink and bad temper go hand in hand. The perfect example is W. C. Fields, a man lionized by the young, a type needed desperately for their lack of humanity to the kiddies.

★ ★ ★

Treacher isn't quite sure whether he agrees with this line of reasoning, but he knows grumbling is welcomed by youth. With Arthur this attitude came more or less by accident.

In his Hollywood days, Treacher was typecast as the English butler, competing for parts with Eric Blore. The two finally met in an M.G.M. picture in which they were rude to each in church, and Treacher admits he was far nicer than Blore, who "grumbled beautifully" even off the screen, but he picked up Eric's trade secret.

Treacher doesn't expose his true nature on the air. Most of the act is a put-on, since it would take effort to use true feelings which are kept hidden.

The actor claims he has a black heart, and says he's sick to death of "everyone sitting around on their hind ends talking about pollution, and not doing anything about it." If you're going to beef, action must follow, an English tradition.

Naturally, at his age, grousing without backing it up is accepted. The trick is to do it with humor, and not become a bore. Wit is essential, a good memory necessary, plus an ear for the latest anecdote.

★ ★ ★

Treacher keeps in touch through cab drivers, newsboys, waiters and doormen. "I never send food back," he reports, "nor am I ever rude to waiters, doormen or taxi drivers. I even let some call me Artie, which like Perc, is an abomination."

For his pleasure, Mr. Treacher merely reads and frequents Aqueduct race track, an 18-minute ride from home. As for television, he never looks at the set. "It's too exciting," he says, deadpan.

From My Side Of the Tube . . .

By WALTER McKINNON

Some local faces will be popping up on the CTV network this Sunday evening. A mobile crew was in town early this week taping interviews with commercial fishermen, for a segment on W5 at 9 p.m. on Channel 8.

It should be worth watching . . . besides spotting a familiar face or two, you might get something out of the production.

CTV, Canada's second network, is building up an impressive record for its public affiars and documentary productions. In spite of a chronic budget problem (something which rarely disturbs the sleep of CBC executives, I understand) CTV manages to turn out some outstanding factual reports.

There must be a message buried in this situation.

★ ★ ★

On the general subject of documentaries and public affairs shows, Channel 5 is devoting its Today show at 7 p.m. Monday to that ever-so-popular crisis — environmental pollution. There may be something new in the show, but it's not likely.

Tonight

Musical Potpourri Department

True Grit gets a bit of good-natured ribbing tonight from Glen Campbell, Johnny Cash and impressionist Rich Little (**GLEN CAMPBELL, 6 p.m., Channel 12**) and the finale is a double-barrelled salute to Johnny Cash in the form of a salute to railroads.

Andy Williams goes around for the foruth time with his episode featuring Jonathan Winters and Jo Anne Worley (7:30 p.m., Channel 5) but if you haven't seen it yet, tune in. Winters is hilarious when he starts ad-libbing the sound affects for background to Andy's fairy tale narration.

Danny Thomas and Jimmie Rodgers join Jimmie Durante (**DURANTE PRESENTS THE LENNON SISTERS, 9:30 p.m., Channel 4**) for a salute to Seattle. Durante and Thomas are explorers Lewis and Clark; the Lennons do a comedy number and Danny sings a song.

The Canadian Saturday night music effort (**COUNTRY-TIME, 10:30 p.m., Channel 2**) has so far proven to be mediocre at best . . . and sometimes worse. Tonight's entry doesn't look promising but the numbers include Ribbon of Darkness, It's Such a Pretty World, Crazy Tricks and Truck Drivin' Man.

And Don Messer's still hanging in there (**DON MESSER'S JUBILEE, 8:30 p.m., Channel 12**).

Nonviolence Department

Alice and Trixie decide their husbands have been neglecting them. (**JACKIE GLEASON, 7 p.m., Channel 8; 7:30, Channels 7, 12**) so the two women decide to do something about it . . . make them give up their nights out with the boys. Norton and Ralph object, and that makes for a story.

Lisa's jet-setting mother (**GREEN ACRES, 9 p.m., Channel 7**) makes a surprise visit, much to Oliver's dismay. But it creates some hot times in little old Hooterville. Actress Lilia Skala is priceless in the guest role, complete with chauffeur-driven auto and wolfhound.

Violence Department

There's a good action hour in Eagles Sometimes Can't Fly (**MANNIX, 10 p.m., Channel 7**). Mannix and his secretary join forces to put the heat on a spoiled rich kid after a Negro and a halfbreed are caught in the middle during a liquor store murder and make a run for it. There's sex, suspense, artful camera shots and a police lieutenant who is neither idiot nor heavy, played by Robert Reed.

Sunday

More Glen Campbell Department

Dionne Warwick, Roy Clark and Glen Campbell sing (**GLEN CAMPBELL GOODTIME HOUR, 7:30 p.m., Channel 8, 9, Channel 7**) and a new pair of TV comics, Gaylord and Holiday, give impressions of a neophyte airline hijacker and a Britisher's version of a western sheriff.

Bill Cosby Department

Hey, Hey, Hey, It's Fat Albert (**7:30 p.m., Channels 2 and 6**) has Bill Cosby reliving a boyhood football saga with the help of a half-hour cartoon animation. The Tackle Championship of the Entire World is up for grabs and Cosby's Eagles have been challenged by the fearsome Green Street Terrors. Fat Albert's the key . . . with him, it's a cinch and without him they're lost. It's a rerun show, but one of the best so don't miss it.

The classic spisode which introduced coach Chet Kincaid (**BILL COSBY, 8:30 p.m., Channel 5**) is run again. Though we get nothing of his activity as a high school teacher he's good jogging down the street to keep in shape and obeying an impulse to answer a pay phone, which gets him involved in an auto mechanic's domestic strife and leads to a run-in with police.

Old Stoneface Department

Ed Sullivan (8 p.m., Channels 2, 6, 7, 12) presents a film on Paul McCartney, late of the Beatles, and his family at home in England. McCartney sings a song from his coming solo record album. Elsewhere on the show, you'll see the usual Sullivan variety.

Forsyte Problems Department

The major conflict from which so much of the Forsyte Saga emanates and around which so much of its tragedies stem makes its mark in this episode (**8 p.m., Channel 9; 9 p.m., Channels 2 and 6**) . It is, of course, Soames' consuming love for Irene, the woman of all women least likely to love a man of his life style, with its awesome precision and practicality. This is a vital episode for followers of this series, and one well performed by Eric Porter as Soames and Nyree Dawn Porter as Irene.

PASSPORT PHOTOS
Photostatic Copies of Documents
Jus-Rite Photos
716 Yates St.
384-1852

ELECTROHOME
KENTS LTD.
Headquarters for Electrohome TV, Stereo and components.
Sidney
2408 Beacon
656-3722
Victoria
742 Fort St.
383-7104

PUTTING YOU FIRST KEEPS US FIRST
CHEVROLET
No. 1 WINNING TEAM
CORNELL
Chevrolet Cadillac Oldsmobile
3050 DOUGLAS
385-5777

LAS VEGAS
PHOENIX
ARIZONA
LOS ANGELES
By Charter Bus
April 25 to May 8
$235 Each Double
Canadian

Victoria to Portland to Reno, Las Vegas (two nights), to Phoenix, Arizona (three nights), with sightseeing tours to Temple Mesa, Scottdale, Desert Gardens. Tour to Old Tucson, etc. Then to Los Angeles (three nights) via Palm Desert, Palm Springs, Indio, etc. Los Angeles tours to Disneyland all day; Marineland, Universal Movie Studios, etc. We return home via San Joaquin Valley, Sacramento Valley, Mt. Shasta National Park, Siskiou Mountains, Portland, Seattle, etc. Cost of tour includes first-class motels all with swimming pools. Tour conductor for commentary, etc. Reserve early—only 6 seats left. Write or phone for itineraries.

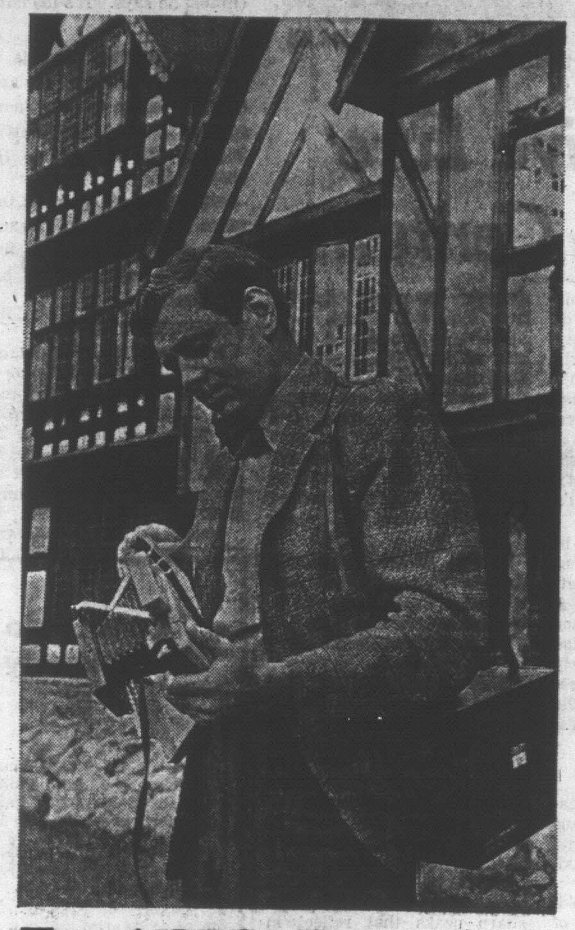
JASPER-BANFF TOUR
Saturday, May 9 - 15
$125 Double Each

Via Fraser Canyon, Nicola Valley, New Yellow Head Hwy., Jasper, stopping at Jasper 2 nights, with sightseeing. Columbia Ice Fields, Lake Louise, stopping at Banff 2 nights with sightseeing. Returning via Yoho Valley, Rogers Pass, Glacier Park, Okanagan Valley, etc. 20 seats left.

PLEASE NOTE: You will not get a prettier time of year to see the Canadian Rockies.

Write or phone for free itinerary.

CAPITAL TOURS
611 Fort St., Victoria, B.C.
Phone 384-1432



For $456* Ron Dyer got a return ticket to London. Good show, old boy.



But for only $34 more Sally Fisher got a CP Air return ticket and saw Amsterdam and London and Lisbon. Now that's a Value Vacation.

It's like two holidays for the price of one. For $490* CP Air lets you start in the north, finish in the south. With no extra air fare. You can see castles and canals, shop in swinging London and end up getting a glorious tan in Portugal. Other CP Air Value Vacations let you enjoy Madrid, Rome or Athens. It's one more way the Value Vacation airline helps you and your dollars go further.

*14 — 28 day economy excursion from Vancouver, good until May 31st.

Travel with CP Air is a global affair

CP Air

Ask your travel agent about a world of CP Air Value Vacations.

Man Acquitted

VANCOUVER (CP) — Floyd Hill of West Vancouver Friday was acquitted in British Columbia Supreme Court on two robbery charges.

CHURCHILL'S annual

TOWN & COUNTRY TOUR

SEPT. 25-OCT. 28, 1970

. . . when fall foliage is at its vivid best . . .

Visit Eastern Canada, New England and Historic U.S.A. ". . . when fall foliage is at its vivid best!"

Rail via Canadian Rockies (Banff) to Toronto, Niagara Falls, Ottawa, Montreal, Cap-de-la-Madeleine, Quebec City, Sherbrooke, Crawford Notch, Boston, Plymouth, New York City, Philadelphia, Lancaster, Valley Forge, Hershey, Gettysburg, Charlottesville, Monticello, Richmond, Williamsburg, Washington.

Inclusive price per person—
From $1425.00
(From Vancouver, B.C.)

Write or call for descriptive brochure

Totem Travel Service Ltd.
Mayfair Shopping Centre
P.O. Box 4098A
Victoria, B.C.
Telephone: 386-3277





REFLECTED MOONLIGHT on a Tahitian lagoon is one of the enchantments of the island which retains all its attraction for the traveller.

Tahiti's Seductive Lure Undiminished by Centuries

By HARRY E. MERCER

Captain Samuel Wallis really started something when two centuries ago he told tales in England of Tahiti's seductive charms.

He wasn't the only one to do so and before long the image of a paradise island far off in the South Seas grew to romantic proportions in the minds of all who heard about it.

Captain Cook wrote of his "Beloved Isle." The crew of the Bounty mutinied to stay there. Gauguin deserted Paris and his family for Tahiti's sake and over the years scores of writers have striven to describe its siren lure.

Today, despite the Jet Age and a mushrooming of luxury hotels, the magic of Tahiti's charms persists.

Tahiti is figure-eight in shape and consists mainly of three great mountains thrusting up from the sea. A narrow coastal plain runs right round both loops of the eight and this is where nearly everyone lives, their tree-smothered villages facing the sea with bright green mountains back of them.

★ ★ ★

The sea itself is a variegation of pale blues and greens out as far as the encircling coral reefs, where it suddenly turns dark blue.

The Tahitians, as of old, have a pervasive sense of beauty. As if their island were not beautiful enough already, they do their best to beautify it more.

All their villages are festooned with flowers and they plant flowering shrubs alongside the roads, often far from their own homes.

Tahitians also have a great love of personal adornment. Both men and women wear sweet-scented leis and crowns of intertwined leaves and blossoms. You even see longshoremen toiling on the wharves with hibiscus or frangipani blossoms tucked behind their ears.

★ ★ ★

If with all this Tahiti still doesn't come up to your romantic expectations it's worth remembering there are more than 100 other islands in French Polynesia.

Most accessible of the others are Moorea, a 12-mile ferry trip from Papeete, and Bora Bora, a 125-mile flight. These islands are little changed since the days before the tourist invasion began.

It's worth the trip to Moorea merely to see Cook's Bay, which many have claimed to be the world's most beautiful island. The sharp peaks that reflect in the bay's dark green waters, incidentally, were used as background in the Bali Hai sequence of the movie South Pacific.

★ ★ ★

Bora Bora, locally famed for the skill of its dancers and outrigger sailors, has a hotel that looks more traditionally Polynesian than many of the nearby villages.

It nestles in a coconut plantation overlooking a magnificently scenic lagoon, a setting that should fulfil anyone's dream of a paradise island.

HE CLIMBS FOR TOURISTS

Coconuts Supply His Bread

By DON LeBLANC

ST. GEORGE'S, Grenada (CP) — Stanley Hall climbs coconut trees for a living. He says it's "for peanuts."

With bare hands and feet, he shinnies up and down trees as high as 60 feet, knocking coconuts to the ground before they fall on their own, perhaps on the head of an unsuspecting tourist.

"Not many people get hit," he says with a grin. "It's a good thing. It would cost the hotel a lot of money."

Stanley Hall is 40, unmarried and works the trees shading the grounds of one of this island's resort hotels for $2.50 U.S. a day.

"Not many people want to climb," he says. "It's too dangerous."

Every so often he cuts a palm branch from a tree and offers to weave the long, narrow leaves into a jungle-style sun hat for a tourist. He charges $2.

Seated on a table top on the white coral sand of Grand Anse beach, he puts the finishing touches to one of his creations.

POVERTY EVIDENT

It takes him 20 minutes, about as long as it takes for a visitor to reach an out-of-the-way luxury hotel away from the poverty evident in the 20-mile taxi ride across the island, from Pearls airport to the resort near the picture-book town of St. George's.

Small, shabby houses and stores dot the sides of the narrow asphalt road that climbs 2,000 feet to a mountain ridge which forms the backbone of the island.

People wait in doorways and along the road for a rickety old bus that will take them to their jobs or shopping in St. George's.

The driver of the eight-year-old cab rarely gets it out of second gear as the road twists and turns through the cool highlands past Grand Etang, a lake nestling in a crater of an extinct volcano.

"No," he says as his car brushes three youngsters on their way to school.

"Surprisingly, not many kids are struck by cars in Grenada. That's probably why they're so carefree. They know it never happens."

PEDESTRIANS IMMUNE

The few sidewalks on the island are in the small towns and pedestrians make little effort to step out of the way of approaching traffic. They seem immune to a car as it barrels down the road from behind.

Grenada—pronounced Grenayda—is a 133-square-mile island, southernmost of the group known as the Windward Islands.

The only spice-producing area in the West Indies, it was formed eons ago by volcanic eruptions which have left beaches of slate-black sand around Point Saline on the southwest tip.

Agriculture—cocoa, nutmegs and bananas are the main exports—is the major industry for the island's 101,000 people. Tourism ranks second.

The "Isle of Spice," where much of the movie Island in the Sun was filmed, attracted 68,745 visitors in 1969, including 3,419 Canadians. In 1960, only 367 Canadians visited here.

The increasing tourist trade partly reflects the work of the Association of Tourist Boards of the Eastern Caribbean, formed in 1967 when several Eastern Caribbean islands decided to promote tourism on a united front.

They come by plane and boat, to do the things tourists do on a small Caribbean island—fish for marlin, dolphin, barracuda or tuna, swim in the blue-green waters of the sea or charter a yacht for a cruise through the islands of the Grenadines.

And, of course, to watch Stanley Hall climb coconut trees.



ALASKA

YUKON, CARIBOO
OKANAGAN TOUR
July 4 to 17—$395
Exclusive and Escorted

Limit 30 Members
"Offering maximum sightseeing through a unique combination of air, rail, cruise ships and coach travel."

Free brochure gives full details. Book early!

WILLIS TRAVEL SERVICE
578 Yates, 385-4312
OPP. POST OFFICE
Personalized Service

Be Wise . . . It Pays To Advertise

50N70 50N70 50N70 50N70

IT'S OUR BIRTH—DAY!

FAMOUS PLAYERS THEATRES

CELEBRATING 50 IN 'SEVENTY

see page 11

PHONE 386-3277

TOTEM TRAVEL IN THE MAYFAIR SHOPPING CENTRE



DAVID MORTON

21 Fabulous Days in London!
ONLY $355

Jet Air Fare Vancouver to London and Return

*Land arrangements $129 extra

Depart May 21, 31; June 13*, 26*, July 3*
Return June 11, 21; July 4, 17, 24

★ High season surcharge $54

Same Program Available to Glasgow, $328 and Paris, $377

Enquire about Britrail passes and Thriftrail coupons available at small extra cost.

ALWAYS PLENTY OF FREE PARKING

Thomas Cook Travellers' Cheques — Travelmasters' Guild

Open Monday to Saturday, 9 a.m. to 6 p.m.
Thursday and Friday Evenings Until 9

Pilot's Goof Has 'em Jumpy

AKRON, Ohio (UPI) — An army DC3 landed at Akron municipal airport Friday night with 17 West Point skydivers aboard for an exhibition, but had to take off again.

The pilot thought he had landed in Akron, N.Y. He went to a pay phone at the airport, called New York and found he had been given the wrong flight instructions.

As one of the parachutists got back on the plane he was heard to mutter, "with this kind of navigation I'm glad I'm not on an Apollo flight."

Lots to do in friendly Fiji

For a holiday full of fun—packed with new exciting things to do—just fly to Fiji. Lonely beaches, swinging night clubs, great hotels, big game fishing, feasts and festivals—that's Fiji—300 islands in the sun.

JUST A FEW HOURS AWAY IN THE BLUE OF THE SOUTH PACIFIC.



FEATHERSTONE
THE CP AIR TRAVEL AGENT
(At the Crosswalk on Yates)
386-6101

TRAVEL THE BCAA WAY!



MR. WALTER T. McCONVILLE, Manager of the BCAA World Travel Department in Victoria, is highly qualified in all phases of world travel. He'll be pleased to discuss your travel plans with you—give suggestions and recommendations on where to go and what to see — and take care of all transportation and accommodation arrangements.

Among the Travel Services available are: Ticketing for Air, Land or Sea transportation; Car Rentals, on this continent or abroad; Cruises and Tours, individual or escorted; Passports and Visas; Travellers' Cheques; Overseas Car Purchases; International Driving Permits,

SURE — MAKE YOUR TRIP MORE PLEASANT AND NEXT TIME YOU TRAVEL — ON BUSINESS OR PLEA-ENJOYABLE — GO THE BCAA WAY!

BCAA WORLD TRAVEL DEPARTMENT
1075 PANDORA AVE.
VICTORIA
382-8171

A MOST TRUSTED NAME IN TRAVEL

EXPO '70
$848.00*



That's the cost of just one of over 400 tours Japan Air Lines has designed for EXPO. It guides you into the heart of old Japan, along Tokyo's modern Ginza and through EXPO's astonishing World of Tomorrow. It's the biggest travel bargain in history, but it's only a beginning. There are also tours that continue on through the Orient and around the whole wide world. As the official airline for EXPO '70, JAL is ready to offer a little more for your money: more Orient tours to more places, at more bargain prices than any other airline. As for extras, there's always our unique inflight service in the gracious Japanese manner. See your travel agent while EXPO bookings are still available. And mail the coupon now.

EXPO '70, the Orient's first world exposition, March 15 through September 13, 1970, Osaka, Japan.

See your Travel Agent, Japan Air Lines, or our general sales agent, Air Canada.

JAPAN AIR LINES, 777 Hornby Street, Vancouver. Tel: 688-6611

Please send me free JAL EXPO tour information.

Name _____

Address _____

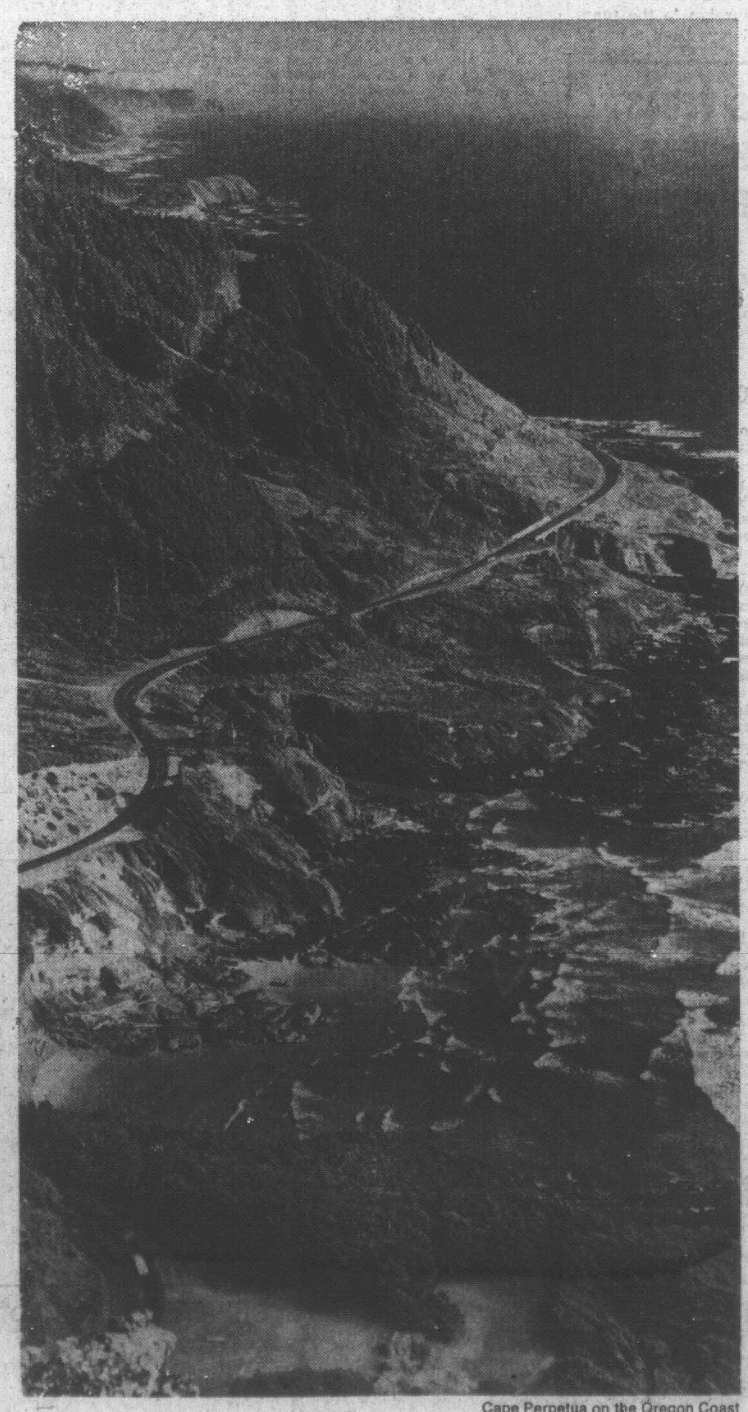
City _____ Province _____

Tel _____ Area Code _____

My travel agent is _____ VCT-41870

*Includes land arrangements and economy airfare from the West Coast in Canadian currency.

JAPAN AIR LINES
official airline for EXPO '70



Cape Perpetua on the Oregon Coast

On the bright blue side of our cool, green

Oregon's seacoast is a 400-mile stretch of superlatives. There's something to oooh and aaah about around every turn. Surf battered headlands. Quiet coves and inlets. Wide sandy beaches.

There are quaint coastal towns for lodging, fine dining, shopping, or poking around. The Pacific for swimming, surfing, salmon fishing. Beaches for strolling, sunning, clamming and listening to the ocean roar.

When you visit, you'll find this coastline just one of the reasons our state is called "The Cool, Green Vacationland." Inland a short way are lush valleys, with towns which go out of their way to show visitors a good time. Annual festivals celebrate everything from lumberjacks to Shakespeare.

There are the Cascade, Wallowa, Siskiyou and other mountain ranges, all big on outdoor recreation. And Oregon cities for more sophisticated fun. All over Oregon, accommodations range from modest to posh.

Come to Oregon. Almost everybody who does comes back again. For an idea why, get the 32-page booklet that takes you on a color-photo tour. Use the coupon, below.

OREGON



WRITE OR MAIL COUPON TODAY

Travel Information, Room 1180,
Highway Division, Salem, Oregon 97310

Please send free
☐ Full-color booklet. ☐ Highway map.
☐ Parks guide. ☐ Oregon events folder.

NAME _____

ADDRESS _____

PROVINCE _____

Please Print

BUT FOR THE HARDY, QUIET ADVENTURES

Harsh Sahara Offers Little for Travellers

By JOHN GALE

NOUAKCHOTT, Mauritania — At night the wind of the Sahara moans in the aluminium sand ladders strapped on the roof of the Land Rover. We are parked by a small thorn tree, the thorns long, white and sharp, and we might be the only men on earth. Even the nomads shun this part of the Spanish Sahara, where the grey sand is harsh grit and the huge sun goes down as though above a strange, primeval sea.

When we first used the ladders under the wheels to get out of deep soft sand, the hollow rungs bent and the wind that night moaned in a different key.

"Like bagpipes, was it?" asked the customs officer of Bir Moghrein, our first stopping place in Mauritania after we had crossed the frontier.

'We've lost at least six tourists here in the past two years . . .'

"A bit like bagpipes," we said. "And just as sad."

The customs officer, seated behind a table greeted us gently as we entered his office, a disused bar left by the French; the long bar was still in place, but the customs officer would never use it, for this is the Islamic Republic of Mauritania, and good Muslims do not drink. To meet us he wore khaki uniform and a cap with a black band, and he was not an Arab but a young Negro from the south. His French was immaculate.

He took our word that we had nothing to declare, and talk soon turned to snakes. What sort were there in the desert, and were any not poisonous? The customs officer laughed: "I never heard of a snake that wasn't poisonous."

He doesn't see many people from the outside world, and seems quite pleased to talk. "I like a man that talks. A silent man is defending himself inside a thin shell."

At this point a fat man overflowing a tiny motorbike pops past, his machine squeaking badly on the wavy corrugation of the beaten sandy track. "Why doesn't he go across the smooth sand, when there's so much of it about?" the customs officer says. "I know what a man is like by looking at him. I can tell by his physique. I always trust my intuition."

We put the Land Rover in the wide brown dusty compound behind barbed wire with holes in it near the two-roomed police station and a tall water pump with a wheel revolving in the wind. There is an air of decay.

★ ★ ★

"Oh, when I retire I shall never try tourism" the police officer had said to us earlier. "Oh, never" and he almost giggled. His face was light brown and semitic, and his dark eyes were wise and sad. He was a supple man and must have been near retirement.

"We've lost at least six tourists here in the past two years," he said. "Several Germans and a Frenchman from Paris in a Volkswagen. He lost himself on the way here from Guelta Zemmur and was never seen again. Or not exactly.

"But they found the car quite soon, and the French Ambassador sold it on the man's behalf to someone of Bir Moghrein, and it is running now."

We saw the Volkswagen next day: it was green and remarkably shiny and it sounded as though it was running on one cylinder.

"He must have left the car before he died and gone up into a rocky place in search of water" the police officer said. "You never know what people will do. Eighteen months later they found his bones. All white. Oh, the Sahara is formidable. You cannot play with the Sahara." — he pronounced it "Zahara" with the accent strong and short on the first a. "Fooo. I shall never try tourism. When I retire I shall stay at home.

"You had better stay here until tomorrow, messieurs, because the prefect who must sign your passports is away until tonight. And it is better that you leave tomorrow with the trucks and not alone. I noticed when you came in here today that your Land Rover was down at the back. Is there something wrong?

"How much does a vehicle like that cost? You are sure you don't want to sell it here? It didn't look quite right to me. Many tourists sell their cars. They leave them here when they break down and cannot be repaired and they are glad to take a plane to Dakar. Many do. Oh, I shall never try tourism. It's not for me."

With water bought dear in Aatiun we scrape the thick yellow dust from our bodies in the compound, watched by small and inquisitive black faces. Suddenly an important emissary, aged 12, comes with a message.

"My friend, the controller of customs, invites you to take mint tea in his house. Whey you are ready I shall show you the way." He is intelligent and cheeky in the manner of Arab boys.

Washed, we accompany the boy in the dusk. Below a wall of mudsand brick is a Land Rover with a Middlesex number-plate.

★ ★ ★

"Good heavens," says Ian Berry, the photographer, owner of our vehicle, "Do you see what I see? What do you think happened to the driver of that?"

There is a faint smell of roasting and a low murmer of voices. There are two rows of mud-sand bricks just pressed and left to dry. We pass through a doorway into a small sandy yard with two healthy young sheep and enter the customs officer's small house. The single room is bare, except for a candle, three mattresses covered with bedouin rugs, and an expensive American short-wave radio, black and shiny, with a tall aerial.

The boy has brought glasses, a kettle and a silver teapot set with red stones, and he produces a tiny blue gas canister with a ring on top. The customs officer enters from the darkness outside wearing a pale blue djellaba and sits upon the mattress at the end and turns on his radio. It is worth at least £180 and is the centrepiece of his bare house. He is a fine-looking man and the whites of his eyes shine in the light of the single candle: Africa.

The radio needs fine tuning, and suddenly an English voice comes up loud and clear, but not quite in the manner of the BBC.

★ ★ ★

"London?" I ask. "Probably Moscow" says Ian Berry, "or even Prague."

"Moscow I think" the customs officer says. Tuning a short-wave radio is never easy, but he makes it look so, and knows every station.

After time and hissing the mint tea comes up. It is scalding, thick and tastes of tobacco. The boy has forgotten the mint. But it is tea, and we welcome it, and the candle flickers on its engraved brass tray upon the floor, and far-off music comes and goes upon the radio below the customs officers cool black hands.

He is a man from the south, near the border with Senegal and Mali, and does not much speak the dialect of the north, and so is much alone. The boy, French-speaking, is his friend, and he throws his small thick glass to the boy, and it clunks and rolls across the floor, and the boy makes more tea and this time he doesn't forget the mint.

★ ★ ★

The customs officer tells us how when he was a boy he won a poetry competition and the prize was a year in some college near Biarritz: he liked France, but the pupils of the college were never very free to go where they pleased alone. When he was young the customs officer spent every moment he could in the library of the French Embassy in Nouakchott, the capital, and he is a well-read man. Whatever its colonial record, France educated as Frenchman those who chose to learn.

The candle burns, and Ian Berry says: "Ask him about that other Land Rover, can you?"

"It was sold here by a tourist" says the customs officer. We talk a little of cars, and he says the cult of the vintage car is the cult of the snobbish young.

We can hear the two sheep nudging the wall outside: "They are my companions" the customs officer says, "and I like to caress them at night when I am alone."

"Will you ever eat them?" we ask. "Isn't it difficult to kill an animal when once you have looked it in the eye and have seen what is there? An animal then becomes a cousin. And there is always something there in the eye."

"You mean there is divine grace?" the customs officer says.

★ ★ ★

"Something like that." We get the idea that he may not eat the sheep.

We talk of ambition, and the customs officer says he has little time for it. He has his house and his job. And he can think in the dark when he is alone at night. And he has his cat, too, and once he had two young fennecs, desert foxes, but they disappeared.

"One must not be too taken with aims" he says. "And one must not look too long in the mirror. One must also not be crushed by possessions. That little camping gas canister is very useful. But you can have too much of gadgets. I have seen films of American housewives in their kitchens. How do they handle all that material? How can they hear for the running of motors? They are dehumanised by their aids.

"I have my small coal fire, and when I blow the embers the fire talks to me: there is a reaction, a give-and-take, a relationship between us. That little gas canister is useful, but there is no interplay between it and me.

★ ★ ★

"One must not have too much. The great thing is to be here in the night, and to think. When I have had a visitor, I think about his conversation when he has gone, and I learn more from him then than when he was here."

He tries another programe on his radio, and another tall young black man, very like him, comes in, and the customs officer laughs and says what he wants for supper. Then he turns to us again.

"And in life, if you want real madness, it is the stock exchange. All that calling out, those antics, and the hysteria. For what? For nothing. It is purely artificial. A circus of false hope."

He throws his glass to his friend, the little boy, a last glass of mint tea before we go, and the boy picks up the rolling glass, washes it, puts it upon the tray, and prepares the tea. This throwing of the glass to the small boy seems an incongruity in the customs officer: a touch of the pasha almost; perhaps we misunderstand it.

'. . . several Germans and a Frenchman from Paris in a Volkswagen.'

The customs officer is almost certainly judging us, and in a little when the tea comes up for the last time, he says again: "Yes, I always trust my intuition; the outward sign, the physique, the feel of the man, these are the signs I trust."

"One of my hobbies and satisfactions is to model coins in the candle's wax" the customs officer says. He chuckles as though embarrassed by this admission. "There is beauty in old coins and I study them." He pulls out a thick red tome on numismatics from beside his bed and opens it at random.

The tall young black man reappears with the customs officer's supper concealed between two white plates. We go out under the stars into the small yard where the two sheep move, and the customs officer says that he must not say goodbye to us until we are out in the street.

"I think I shall baptize those sheep on April 1," he says, leaning against the doorway. "I think that is what I shall do." He comes out with us, and we shake hands.

★ ★ ★

Later, in the far south, we heard that the customs officer spoke excellent English, and had been to Russia, which might explain why he tuned to the English program from Moscow with such ease. Even in Mauritania, one of the world's most deserted countries, you feel the pull of power.

No doubt at night in his house the cutsoms officer thinks of Russia and judges her now that he is no longer there, and sets her against the few men from the West that come with their vehicles through Bir Moghrein.

(OFNS Copyright)

ENJOY . . .

"NEW HORIZONS IN TRAVEL"

VICTORIA AGENT P&O LINES

Call In Today for Details

ON

P&O's

"A Perfectly Brief Vacation"

BLANEY'S

TRAVEL SERVICE

Victoria Office: 920 Douglas, 382-7254

Oak Bay Office: 1530 Wilmot Place, 382-2165

ATTENTION!

ALL

CHARTER FLIGHT PASSENGERS TO EUROPE

8-DAY SUNSHINE PACKAGE LONDON to MAJORCA

All inclusive, from only $120

Includes:

- Return Jet Travel.
- 1st Class Hotel Accommodation.
- 3 Meals Per Day.

Departure Dates: June 16 - 23; July 14
August 4 - 18, September 1 - 22.

CALL IN NOW FOR FULL COLOR BROCHURE

TOTAL Personalized SERVICE

BURRITT TRAVEL

MEMBER AMERICAN SOCIETY OF TRAVEL AGENTS ASTA

635 YATES
386-7574

MARWON

For

Travel Arrangements

On

ALL P & O CRUISES

MARWON Travel Service

1622 Government St.

383-5831

BLANEY'S TRAVEL

PRESENTS

'New Horizons in Travel'

ALASKA CRUISES

Departing from Victoria on the M.V. WEST STAR, D.E.S. POLAR STAR, and the M.S. ORPHEUS, commencing on May 3rd, 1970. A total of 45 sailings from Victoria. En route, you will visit Ketchikan, Juneau, Skagway, Haines, Sitka, Prince Rupert, and then directly back to Victoria, on board the M.S. ORPHEUS. On board the M.V. WEST STAR, and the D.E.S. POLAR STAR, you will visit Ketchikan, Tracy Arm, Juneau, cruise the Gulf of Alaska, Valdez, Columbia Glacier, Seward, Cordova, Glacier Bay, Sitka, and Prince Rupert, before returning to Victoria. Prices from $245.00 U.S. per person.

Contact Blaney's Travel, your Agent in Victoria for Westline Cruises, for additional information and reservations.

BLANEY'S TRAVEL SERVICE

Victoria Office: 920 Douglas, 382-7254

Oak Bay Office: 1503 Wilmot Place, 382-2165

Representative AMERICAN EXPRESS

A Perfectly Brief Vacation.

Can you imagine a vacation free from traffic? And crowded camping sites? Dream a bit. And think of a great white ship sailing to sunny California. Breakfast in bed. Superb British service. Fresh ocean breezes. P&O has that dream. Cruise on our great ship Arcadia.

Our 6-day summer cruises take you from Victoria to San Francisco and Los Angeles and back to Vancouver. Prices start as low as $145 (Can.), and there are 5 cruises to choose from:

Summer Cruises to California:
June 4 · June 18 · July 16 · July 30 · August 7*
*8 days—from Vancouver via San Diego.

Or, if you only have 3 or 4 days, take a one-way cruise. Fares from $76 (Can.). There are 13 summer sailing dates to choose from, and sea/air packages are also available.

Victoria to San Francisco & Los Angeles:
June 4 · June 18 · June 26 · July 16
July 30 · August 7* From Vancouver to San Diego.

Los Angeles to Vancouver:
May 24 · June 7 · June 21 · July 5 · July 19
August 2 · August 13

Your travel agent can give you all the interesting details. Or contact P&O—sailing the seven seas under the British flag since 1837.



P.O-The British Cruise Line.

P&O

409 Granville Street, Vancouver (604) 682-3811

NANAIMO SALT SPRING

SATURDAY, APRIL 25th

Leave our office at 10 a.m. for travel by the scenic Mainhst to Nanaimo. After lunch stop, we drive to Crofton for the 2:30 p.m. ferry cruise to Vesuvius. Travel the lovely pastoral settings of Salt Spring to Ganges, where we treat you to a delightful English tea at the well-known Harbour House. Only $8 includes full tea and two ferry cruises. Home about 5:45 p.m.

WILLIS TRAVEL SERVICE

578 Yates, 385-4312

Opp. Post Office

Personalized Service

Happy Coincidence: The most scenic route across Canada also has the finest train.



The Canadian, one of the world's great trains.

The route of The Canadian takes you through Canada's most spectacular scenery. And to make sure you see it all, our Scenic Dome cars stay with you clear across the country.

So do all the other conveniences: the lounges, the comfortable accommodation, the superb meals, the soft music — and everywhere you pause on this special train you enjoy the extra comfort of air conditioning.

You'll enjoy the low cost, too. Daily between Montreal, Toronto and Vancouver. Call your Travel Agent or CP Rail.

explore canada

CP Rail

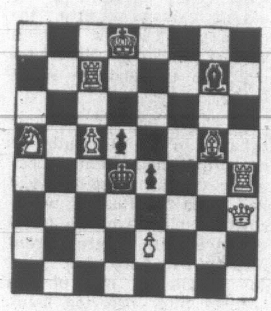
CHESS MASTER

By GEORGE KOLTANOWSKI
International Chess Master

PROBLEM

By Fritz von Wardener, Germany

BLACK: 4



WHITE: 8

White to play and mate in two moves. Solution below.

THE FOURTH NATIONAL OPEN

Games of chance are the magnet that draws people from all over the country to John Ascuaga's Nugget in the Reno suburb of Sparks, Nevada. But it was chess, a game in which chance doesn't have a chance, that brought them there last month for the Fourth National Open.

As the opener for what we can hope and expect to be an annual event in Sparks, it was hard to beat. There were 111 players in it, playing in a huge, beautifully lighted room that could have accommodated many more. As a perennial tournament director, I have never had a more enjoyable job.

It was such a resounding success that for the next three years, the National Open has been scheduled for the same place. Next year it will be played from March 7-12.

Not the least of the pleasant aspects of the Fourth was the strength of the play and a neck-and-neck race that left the winners in doubt up to the end. Then Grandmasters Arthur Bisguier and Larry Evans emerged at the front of the pack, with seven points out of a possible eight. They were followed by Grandmaster Walter Brown of Australia and Dr. Ariel Mengarini of New York, each only a half point away from the winners.

Bisguier was in fine form and played dangerous chess straight through to the seventh round. There, against Texan Kenneth Smith, he was caught napping and came perilously close to losing. Only a tremendous "save" in a desperate situation gave him the game. It was an almost impossible win. Here it is:

WHITE: Kenneth Smith
BLACK: Arthur Bisguier

1.	P-K4	P-K4
2.	N-KB3	N-QB3
3.	P-Q4	PxP
4.	P-B3	PxP
5.	NxP	P-Q3
6.	B-QB4	B-K3
7.	BxB	PxB
8.	Q-N3	Q-Q2
9.	QxNP	R-N1
10.	Q-R6	B-K2
11.	O-O	B-B3
12.	R-Q1	KN-K2
13.	Q-K2	O-O?
14.	P-K5	NxP
15.	NxN	Q-B1
16.	N-N4	BxN
17.	PxB	N-Q4
18.	R-Q3	P-KR4!!
19.	N-R6ch	PxN
20.	QxP	R-B3
21.	R-N3ch	K-R2
22.	BxP	Q-K1
23.	R-N7ch	K-R1
24.	Q-R4	R-N3
25.	RxR	QxR
26.	R-K1	R-N8
27.	B-B1ch	K-N2
28.	P-QB4	N-B3
29.	P-KR3	K-B2
30.	Q-B4	Q-B7
31.	P-N4	P-K4
32.	Q-K3	Q-BP
33.	P-N5	N-N1
34.	P-B4	PxP
35.	R-KB1	QxRch!

Resigns

SHORT-CUT TO VICTORY
Played in the French Championship, 1969

WHITE: Henry Catozzi
BLACK: Renaud Abeille

1.	P-Q4	P-Q4
2.	P-QB4	P-QB3
3.	N-QB3	P-K4
4.	BPxP	BPxP
5.	N-B3	P-K5
6.	N-K5	Q-R4
7.	P-K3	B-QN5
8.	B-Q2	B-K3 (a)
9.	B-N5ch	K-K2 (b)
10.	Q-N3	P-B3
11.	NxPch	BxN
12.	BxBch	K-K3
13.	QxBch	KxQ
14.	B-B4 mate (c)	

(a) Better is 8 . . . N-K2.
(b) If 9 . . . N-Q2; 10. BxNch, BxB; 11. NxB, KxN; 12. Q-N4ch, etc.
(c) Cute mate!!

The solution to the problem above is: 1. R-R8.

CAPITAL SCENE

The Victoria Youth Council is sponsoring a dance tonight at the Boys' Club from 8 p.m. to 12 p.m. Sounds will be furnished by As Sheriff and Eli with the Blind Neat Light Show.

★ ★ ★

Consumers' Association of Canada, Victoria branch, Monday at 1:30 p.m. on Eaton's fourth floor; D. P. Jefferson of Royal Trust gives firsthand information on estates, wills.

★ ★ ★

Willows Elementary Parent-Teacher Association, 8 p.m. Tuesday, school auditorium, B.C. government film A Place of Refuge to be shown.

★ ★ ★

Administrative Management Society meets Tuesday at the Century Inn at 5:30 p.m. Speaker will be George F. Jones on the Government White Paper on Taxation.

★ ★ ★

Transcendental Meditation group, tonight at 8 p.m. in Oak Bay Junior High School; talk by Paul Horn, the jazz flautist, on the teachings of Maharshi Mahesh Yogi.

★ ★ ★

First United Church, Tuesday at 7:30 p.m. in Youth Room; Verna Aspray will give an illustrated talk on her work as a missionary among the tribes of Thailand and Laos.

Sands
Your Community
Funeral Chapels
Sensible Prices
Victoria
383-7511
Sidney
656-2932
Colwood
478-3821

ONLY 12 DAYS LEFT
BE CONFIDENT ABOUT YOUR
INCOME TAX
Stand up for your tax rights! Let BLOCK help you find all your legitimate deductions and give you every possible tax advantage. Our service is quick, convenient and inexpensive. We're confident, too!
COMPLETE RETURNS $5 up
LIFE
GUARANTEE
We guarantee accurate preparation of every tax return. If we make any errors that cost you any penalty or interest, we will pay the penalty or interest.
H&R BLOCK LTD.
Canada's largest Tax Service with over 3000 offices in North America
H&R BLOCK
DOUGLAS ST.
TILLICUM AVE.
MEDIAN
3216 DOUGLAS STREET
Other Offices At
NANAIMO | PORT ALBERNI
Weekdays: 9 - 9; Saturdays: 9 - 5
382-3321
NO APPOINTMENT NECESSARY

CUSO Teachers Attacked by African Students

By LEWIS LEVENDEHL

ADDIS ABABA, Ethiopia (CP) — For some Canadian University Service Overseas volunteers, it can be a most painful experience that Canadians are sometimes confused with Americans.

Peter Obryshko, a 27-year-old teacher from Prosperity, Alta., northeast of Edmonton, was attacked by African students while walking with a United States Peace Corps volunteer.

The two men were confronted on the campus of an Addis Ababa junior secondary school by six to eight students shouting "Yankee imperialists" and "Go home, we don't need you."

The students took off their shoes and pounded the teachers, Obryshko said. The American suffered a broken jaw and finger and Obryshko ended up with "several bruises" and a lost watch and sweater.

The fight was reported to the police but he said no action was taken.

SCHOOLS CLOSE DOWN

Chaotic government-student relations in the East African monarchy had resulted in closure of schools for more than half the time he had been in Ethiopia. He arrived in September, 1968, and left in March this year.

In an interview prior to his departure from Addis Ababa, the bachelor teacher of English and social studies said the students are dissatisfied with Ethiopian society and the system of government.

"Strong anti-American feelings are expressed because U.S. foreign aid is supporting Haile Selassie's government which the students vehemently dislike," he said.

"They believe Peace Corps volunteers are all Central Intelligence or military agents." The Corps had only six volunteers left in the country by January and were not sending over any more.

Government-student clashes in Addis Ababa had resulted in numerous student deaths. Foreign teachers were told by the Ethiopian government "to stay out of it."

STUDENTS KILLED

On Dec. 28 last year, Obryshko said, he heard 10 minutes of solid and 10 of intermittent shooting about one-quarter mile from where he lives.

According to what he heard from people who were at the university, police and the emperor's bodyguard entered the campus and charged the students with fixed bayonets.

They chased the students around the campus and shot at them. Seven were reported killed.

They had been holding a funeral ceremony for one of their leaders slain earlier by police.

Obryshko had harsh words for Western governments "supporting a reactionary regime supposedly in the defence of liberty."

"The world should see this is not a bastion of Christianity and democracy.

"Here is terribly tight censorship . . . rampant disease, beggars everywhere, civil war in the north with the Eritreans, border clashes with Somalia and tribal disputes throughout this poor country."

Returning to Canada via Asia, he said that as a person he had benefitted from his African experience although he was not fully utilized due to the school closures, either by government action or student strikes.

WHERE THE PEOPLE ARE
CJVI
DIAL 900

General Motors introduces a new Chevrolet-Oldsmobile Dealer in Victoria.



Cornell Chevrolet Oldsmobile Ltd.
3050 Douglas Street
Telephone 385-5777



Cornell Babie, President, Cornell Chevrolet-Oldsmobile Ltd.

A new authorized dealer for Chevrolet, Monte Carlo, Chevelle, Nova, Camaro, Oldsmobile, Epic, Chevrolet Truck, OK Used Cars and Cadillac.

Meet Cornell Babie, president of Victoria's Cornell Chevrolet Oldsmobile. With his many years of experience in the automobile industry, he is able to offer his customers the highest standards of service—and the finest products. General Motors invites you to visit Cornell Babie's modern showroom, conveniently located across from the Mayfair Plaza. There are plenty of new cars to look over, plus a wide selection of used cars and trucks on the big OK Used Car lot.

Cornell Chevrolet Oldsmobile's staff numbers over 150—including 100 trained service specialists ready to attend to your every automotive service need. There are 40 service bays, and of course, the latest in testing, lubricating, mechanical and bodyworking equipment.

General Motors is proud to be associated with Cornell Chevrolet Oldsmobile Ltd. We know you'll enjoy doing business with them.

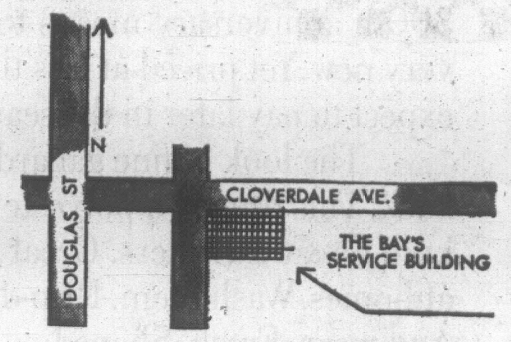
GENERAL MOTORS OF CANADA LIMITED, OSHAWA, ONTARIO
GM
MARK OF EXCELLENCE

VICTORIA'S GREAT STORE, DOUGLAS AND FISGARD. OPEN DAILY 9 A.M. TO 5:30 P.M. SHOP THURSDAY AND FRIDAY, 9 A.M. 'TIL 9 P.M. DIAL 385-1311. ALL ISLAND CENTRES OUTSIDE THE GREATER VICTORIA AREA CALL ZENITH 6040 (TOLL FREE)

Hudson's Bay Company
1970

SHOP IN PERSON WAREHOUSE SALE

MONDAY EVENING 6 to 9:30



HOSIERY

Cantrece Brand X—Assorted colours for a smooth matte finish. A to C 8½-11. **Sale, pair 50¢**

Cantrece Fashion Point—Assorted colours, sizes A to C. **Sale, pair 50¢**

WOMEN'S HANDBAGS

Handbags—Kip leather. Good assortment of styles and colours. **Sale 10.99**

Leather Handbags—Several styles and colours. **Sale, each 6.99**

Leather Handbags—Quality bags in many styles and colours. **Sale 14.99**

Small Leathers—Men's wallets in 2 styles, French purses or clutches. **Sale, each 3.99**

DRESS ACCESSORIES

Ladies' Sweaters—Navy and white Orlon cardigans in S and M only. 30 only. **Sale, each 2.99**

Ladies' Blouses and Shells—Assorted colours and styles. Sizes 10-14. **Sale, each 1.99**

FASHION FABRICS

45" Mini Care Cotton Jacquards—White and summer pastels. 300 yds. **Sale, yard 98¢**

36" Polynesian and Hawaiian cotton prints—Assorted colours. **Sale, yard 68¢**

36 to 60" Assorted Fabrics—Including party fabrics, polyester knits and others. Savings of 50% or more. **Sale, yard 99¢ to 3.48**

INFANTS' FURNITURE

Pram—Handsome blue with chrome. Hard metal body (removable). Reg. $65. 4 Only. **Sale 45.99**

Strol R Cribs—Navy, vinyl, convert 3 ways. 5 only, reg. $65. **Sale 45.99**

Jolly Jumpers—White wood and canvas. De luxe model. 4 only. **Sale 6.99**

Crib—Honey coloured wood with drop side. 27 x 52" size. Slightly damaged. 1 only. **Sale 19.99**

Mattress—Printed cover, spring filled 33 x 63". 1 only. **Sale 14.99**

Strollers—Slightly damaged. Collapsible style in vinyl. 1 only. **Sale 10.99**

Diaper Pails—Blue plastic with deodorizing compartment in lid. 11 only, were $3. **Sale 1.99**

2 only, were $2. **Sale, each 99¢**

Car Seats—White padded vinyl. 1 only, reg. $22. **Sale, each 17.99**

Walkers—White and chrome with plastic seat; folds easily. 3 only, reg. $14. **Sale 9.99**

High Chair Tray—Brown plastic. 1 only, was $10. **Sale $5**

Training Seats—Pink only, plastic. 3 only, were $2. **Sale, each 99¢**

CHILDREN'S WEAR

Boys' Cord Slacks—Brown, green or wine corduroy. Half elastic waist. 4-6x. 30 were $4. **Sale, pair 1.99**

Infants' Oddments—Including six Sweater Sets, Sale, each **2.99**; 3 Shawls. Sale, each **1.99** 2 Toy Dogs. Sale **4.99**; 7 Sweaters. Sale **99¢ to 3.99**; 1 Bunting, pink. Sale **3.99**

Nursery Items—4 Quilts. Sale, each **4.99**; 6 Basket Pads. Sale, each **1.49**; 5 Spreads. Sale, each **3.99**

Girls' Pyjamas—Printed flannelette, 2-pce., 8-14. Reg. $2. **Sale 99¢**

Girls' Cardigans and Pullovers — Assorted coloured orlon. 8-14 coll. **Sale, each 2.99**

BOYS' WEAR

Boys' Denim Jeans—Regular cut in durable blue denim. 8 to 16 only. **Sale, pair $3**

Boys' Casual Pants—Boxer and regular waist in cotton blend, assorted colours. 8 to 16 broken. **Special, pair 1.99**

Boys' Sweaters, SUBS—Vee neck, long sleeved in Dupont Acrylic Fibre. Blue, green, grey, tan, orange. S.M.L. **Sale, each 2.69**

Boys' Knit Shirts—Mock turtle and turtle neck cotton knits, assorted colours. 8 to 16. Short and long sleeves. **Sale, each 1.99**

Boys' Sweatshirts—Crew neck, short sleeves. Fleece lined cotton; blue, green, rust. S.M.L. **Sale, each 1.25**

Boys' Socks—Ankle length Terry stretch and nylon stretch. Assorted plain shades. **Sale, 2 pair 89¢**

MEN'S WEAR

Socks—Orlon stretch (10-12) assorted colours, reg. 1.50. **Sale, pair 1.29**

Knit Shirts—Acyrlic knit long sleeved. Yellow. S.M.L. **Sale, each 4.99**

Dress Shirts — Perma Press blends. Plain colours, broken sizes. **Sale, each 2.99**

Sport Shirts—Regular collars. S.M.L. Plain colours. **Sale, each 3.99**

Knit Shirts—Crew neck, broken sizes, plain colours. **Sale 2.99**

Sports Coats—Melton cloth, Edwardian collar. Young men's sizes 36 to 40. **Sale, each 19.99**

Men's Perma Press Pants — Plain colours (beige, loden, brown in Cotton/Fortrel). Regular cut, full leg. 32 to 42. Great savings. Reg. 9.95. **Sale, pair 5.99**

Limit 2 pair per customer.

LUGGAGE SECONDS

"Buffalo" no weight by Skyway—Light, soft sided, durable. Dresden and spruce. Very small flaws.

21" Weekend.	Sale 17.49
24" Pullman.	Sale 19.95
26" Pullman.	Sale 22.99
Totes.	Sale 14.99

HOUSEHOLD SUNDRIES

Cashmere Toilet Tissue—4 rolls per pack, 24 packs per case. **Sale, Cases only 10.49**

Scotties Rainbow Pack Facial Tissues—100 two ply per box, 48 to a case. **Sale, case 8.88 or 5 boxes 98¢**

RECORDS

Stereo L.P. Records — Assortment of Movie Themes, Western and Rock plus Children's records. **Sale, each 1.49**

KNITTING YARN

3 Ply All Purpose Wool—Assorted colours. **Sale, 3 for 99¢**

4 Ply All Purpose—Assorted colours. **Sale, 3 for 99¢**

Sayelle Worsted— **Sale 69¢**

STATIONERY

Scotch Tape—½" x 1010 inches. **3 for 99¢**

White Envelopes—200 letter size. **Sale, pkg. 89¢**

Blue Lined Envelopes—100 letter size. **Sale, 2 pkgs. 99¢**

Note Pads—200 sheets. **3 packs 99¢**

Letter Pads—200 sheets per pack. **2 pks. for 99¢**

Boxed Stationery—Manufacturers' clearance, reg. 1.75 to 2.50. **Sale, each 99¢**

Gift Wrap—Assorted captions. 2 sheets of 20 x 28" per pack. **5 packs 99¢**

4 Drawer Legal Cabinet—All metal with locks; grey. **Sale 57.99**

4 Drawer Letter Cabinet—As above. **Sale 47.99**

Office Chairs—All metal, grey. **Sale 5.99**

All Metal File Box—Sand or grey with lock. **Sale, 4.99**

Commodore Compact Portable Typewriter—Pica type, carrying case. **Sale 49.99**

Smith Corona Clipper Portable Typewriter—Pica type, with case. **Sale 99.99**

Index File Boxes—2 drawer, grey. **Sale 7.99**

Typing Desk—Grey. 1 only **Sale 9.99**

CAMERAS

Tripod—Sturdy telescopic legs. **Sale 10.99**

Rotary Slide Tray—Universal fit. **Sale 2.79**

Slide Sorter — 240 slide capacity. **Sale 6.99**

Folding Projection Table — Quality made, sturdy construction. **Sale 12.99**

Screens— 40 x 40" glass beaded. **Sale 12.99** 50 x 50. **Sale 19.99**

Sankyo Movie Projector— **Sale $99**

Hanimex Slide Projector— **Sale 49.99**

NOTIONS

Scotchgard—Stain repellent, 12 oz. **Sale 1.99**

Spot-off—Stain remover. **Sale 1.29**

Vinyl Totes—Assorted colours. **Sale 2.99**

Stacking Stools—Brass finish. **Sale 2.99**

Aprons—Assorted fabrics and colours. **Sale 99¢**

Cardboard Wardrobe— **Sale 6.99**

Shoe Rack—Holds 6 pair. **Sale 99¢**

Garment Rack—All chrome finish. **Sale 12.99**

Garment Bags—All vinyl with heavy duty hooks and zippers.

Jumbo, Sale 4.99; Suit or Dress, Sale 3.99; Utility, Sale 4.99; Shoeholder, Sale 3.49 Shoemaster, Sale 4.99

TOYS

Gym Sets and Accessories—All metal, nylon bearings, plastic seats. **First— 21.99** **Second**—(2 swings, lawn swing and glide ride) **Sale 33.99**

Larger style. Sale 47.99

Also: Platform Slide— Sale 13.99

Baby Swing— Sale 6.99

Sidewalk Bike—For the young starter. 12" wheel size. **Sale 18.98**

Spring Horse—Very large size for 3-6 year olds. Four large spring mountings. Plastic polyethylene. Complete with stand. Handsome brown steed. **Sale 19.98**

Hot Wheels Double Dare Race Action Set—Down the hill, loop the loop, trip the finish gate. Includes two authentic racing cars. Race them side by side to the finish. **Sale 7.98**

Kenner's Easy Curl—Works on single 6 watt light bulb (not included). **Sale 7.98**

World Globe—Metal, accurately printed, spins on own axis. **Sale, each 2.88**

LAMPS, PICTURES

FRAMED PICTURES—Exciting subjects with frames chosen to enhance. Size 8x10", 12x16", 14x18" and 16x20" **Sale each 8.99**

TRADITIONAL TABLE LAMP—Classic brass mounting on marble pedestal. Slender silky shade: 26" overall. **Sale, each 14.99**

MODERN TABLE LAMPS—Drip glaze finish in green and browns with coordinating shades **Sale, each 8.99**

POLE LAMPS—3 bullet shades for directional lighting. **Sale, each 9.99**

CEILING SHADES—Replacement shades in gleaming white or blue spherical shape. Clip on style. **Sale, each 1.89**

POWER TOOLS

Baycrest ¼" Power Drill—2.6 amp motor, geared chuck. Up to ½" capacity in wood. **Sale, each, 11.99**

Baycrest ⅜" Power Drill—3 amp motor, double gear reduction, 1" capacity in wood. **Sale, each, 18.99**

Baycrest 6½" Power Saw—6 amp motor. 1 hp with self lubricating bronze bearings. **Sale, each, 28.99**

Black and Decker 7¼" Power Saw—9 amp motor, 1¾ hp at 4,400 rpm. Cuts up to 2⅜". 7¼" blade included, telescoping guard. **Sale, each, 35.99**

Black and Decker ¼" Variable Speed Drill—Trigger switch. ½" capacity in hardwood. **Sale, each, 16.99**

Black and Decker De Luxe 10" Radial Arm Saw—Blade cuts 3" deep with manual brake, push button switch, safety keylock. Warp resistant 26 x 32". Powerful 1200 AC, 1 phase 2 hp motor. 2 week delivery. **Sale, each, 219.99**

Baycrest 7¼" Power Saw—8 amp motor, with 1¼ hp industrial rating. **Sale, each, 32.99**

6 P.M. DOOR OPENING SPECIALS

Women's Sunglasses—Styled by Coro. Assorted coloured frames. **Special, Pair, 59¢**

Costume Jewellery — Assorted rings, earrings, pins and ropes. **Special, each, 49¢**

Fake Fur Coats—Short, three-quarter or maxi lengths. Assorted colours. Small sizes. Reg. 9.99 to 19.99. **Special, each, $5**

Nylon Hosiery from the Way-In Shop—Seamless. Assorted navy, black or beige. Broken sizes. Reg. 59c. **Special, pair, 10¢**

Heirloom Bedspreads — White cotton throw style. Mostly twin sizes. **Special, each, 7.99**

Drip Design Stacking Mugs—Smoothly glazed semi porcelain. Brown drip design. Limit—8 to a customer. **Special, each, 19¢**

Aerowax—Never yellows floors. ½ gallon size. **Special, each, 1.19**

Yo Yos—Brilliant studded pro model. Reg. 98c. **Special, each, 49¢**

Scott Towels—For all-purpose kitchen use. Assorted colours. 2 rolls per package. **Special, 2 for 99¢**

Fuchsias—Named varieties for potting, hanging baskets or window boxes. 15 varieties. Limit—6 per customer. **Special, 3 for $1**

Women's Shells and Sweaters—Acrylic knits in white, beige, blue, black. Sleeveless and short sleeved styles. S.M.L. **Sale, each, 99¢**

Men's Flannelette Pyjamas—Assorted patterns, stripes. Regular style. A and B only. **Special, pair, 99¢**

8 P.M. SPECIALS

Women's Gloves—Shortie styles in assorted colours, fabrics. Sizes 6½-7½. **Special, pair, 99¢**

Men's Wallets—Light or dark brown leather. Limit—one per customer. **Special, each, 2.49**

Lustra No-Iron Bedspreads:—Throw style with fringe. Fashion colours. Double only. **Special, each, 9.99**

English Brown Betty Teapots—English semi porcelain. Smoothly glazed. 6 cup size. Limit—one to a customer. **Special, each, 79¢**

Geraniums—Local grown, healthy selected plants. Ready for planting. Limit—six to a customer. **Special, 3 for $1**

Women's Sportswear Co-ordinates — SUBS. Slims, shorts, blouses in spring shades. **Special, each 49¢**

Men's Cotton Knit Shirts— Pullover style in assorted colours. Broken sizes. **Special, each, 49¢**

FLOOR CARE

Bissell Rug Shampooers—Double action. **Sale, 12.88**

Fabric Foam Clean— **Sale, 13.95**

Bissell Sweepers—Sale, ea., 4.95 to 11.95

G-E Electric Sweeper—Used. 1 only. **Sale, 12.95**

G-E Canister Vacuum Cleaner — As new. 1 only. **Sale, $59**

Hoover Canister Vacuum Cleaner—Used. 1 only. **Sale, $5**

Electrolux Used Vacuum Cleaner—1 only. **Sale, $5**

G-E Canister Vacuum Cleaner — As new. 1 only. **Sale $37**

the Bay

FURNITURE

Upholstered 2-pce. suites:

Modern Highback Sofa and Chair—Wooden arms, olive or charbrown. **Sale 209.86**

Contemporary Sofa and Chair—In crossweave tangerine or nugget. **Sale 269.86**

Traditional Sofa and Chair — Loose back cushions, quilted. Choice of mushroom, mint or turquoise. **Sale, each 299.86**

Traditional Stylecrest Sofa and Chair—Choice of styles, gold or blue. **Sale 279.86**

Relaxer Chairs:

Kroehler Quality Hostess Chairs — Colour choice. **Sale 21.86**

Highback Swivel Rocker—Olive, pepper, tangerine. **Sale 88.66**

Bed Chesterfield—Restmore modern bed chesterfield, chocolate, turquoise. **Sale 168.66**

Also: **Single Pedestal Desk— Sale 29.86 and 39.86**

Tea Wagon—Brass finish. **Sale 17.66**

Divider Bookcase— Sale 14.86

FLOOR COVERINGS

All sizes approximate.

Textured Acrilan by Hardings—Light beige. **Sale, sq. yd. 6.19**

House and Gardens Plush Indoor-Outdoor Carpet—By Harding in blue, brick and bronze. **Sale, sq. yd. 5.29**

"Clarinet" Nylon—Textured in beige/brown. **Sale, sq. yd. 5.98**

"Meracca" Nylon Shag—In moss, copper or pepper. **Sale, sq. yd. 8.99**

"Artisan" Patterned—In blue, beige, chintz; dense acrilan pile. **Sale, sq. yd. 9.99**

Erin Twist—Harding beige-pink or kelly green. **Sale, sq. yd. 8.86**

"Portofino" Vinyl Lino—Six foot, choice of three abstracts in beige. **Sale, sq. yd. 2.99**

DRAPERY, BEDSPREADS

Fashion Basket Chair Covers—Assorted prints in fashion colours. Variety, some vinyl. Tufted Fit 27" to 30" chair. **Sale, each 4.99**

Toss Cushions—Square knife edge approx. 13 x 13" plains in red, gold, blue, green or turquoise. **Sale, each 99¢**

Ready Made Drapes—Rayon Acetates, Fibreglas and others. Prints and plains in fashion colours. From 1 w x 84" to 3 w x 84". **Sale, pair 6.99 to 62.99**

Bedspreads—Variety of fabrics in prints and plains. Throw style quilted and unquilted. Twin, double, Queen, King. **Sale, each 6.99 to 44.99**

CHINAWARE

Dinner Service for 8—Fine translucent china in "Midori" green floral pattern, green accent pieces or "Dahlia" blue floral medallion with blue accent pieces. Each set 61 pce. **Sale, set 27.99**

Semi Porcelain Dinner Sets—"Barcelona" in green/blue stripes, "Bolero" brown/rust stripes or "Tangiers" yellow/black stripes. 55 pce. sets. Service for 8. **Sale, each 24.99**

English "Pierrot" Dinnerware—48 pce. set for 8, modern design, single black stripes with black accent pieces. **Sale, set 29.99**

20 pce set for 4. **Sale, set 9.99**

Semi Porcelain Coffee Set—17 pce. service for six. "Concorde" green partridge and peartree or "Annette" brown Colonial design. **Sale, set 9.99**

20-pce. Dinnerware Set—Serves four. Dinner, soup, bread/butter, cup and saucer. Four pattern choices. **Sale, 20-pce. set, each 4.99**

China Teapots—Fine china, bright florals, golden coloured trim. **Sale, each 1.59**

Fine China Cups and Saucers—Fine white with bright florals. Smoothly glazed. **Sale, each 39¢**

Round Decorator Ashtrays—White with bright decorator coloured insides. Flat bottom design. **Sale, each 79¢**

Semi-porcelain Coffee Mugs—Bright bold patterns in greens, oranges or red. **Sale, each 39¢**

45-Pce. Dinner Sets—Semi porcelain for eight (soup, dinner, bread/butter, cups and saucers) plus teapot, cream and cov'd sugar. Modern blue and silver toned stripes with silver coloured trims. **Sale 12.99**

HOUSEWARES

Bathroom Hampers—Soft top padded bench hamper in green, gold or white; fully ventilated. **Sale, each 11.98**

West Bend Party Percolater—Large 15 to 35 cup capacity. Fully aluminum with tap design. **Sale, each 15.98**

Corningware 56-oz. Saucepan—Bake and serve in the same dish with the cornflower design. Reg. 7.50. **Sale, 5.99**

Sabco Carpet Cleaning Equipment—Includes **Sabco Foam Cleaner, sale 11.99; Sabco Foam Clean Carpet Shampoo**, 32-oz. size, **Sale 1.48; Concentrated Foam Clean Carpet Shampoo**, 8 fluid oz. **Sale 50¢.**

Used Electricals—All work but must be sold "as is". Many irons but some mixers. **Prices now from 2.95 to 5.95**

PAINTS, HARDWARE

White Paint—Interior or exterior latex and exterior oil base paint. **Sale, gallon, 3.99**

Baycrest Summer Tires—First line tires with full life of the tread road hazard warranty. Most standard sizes available. Limited quantity. Whitewall. **Sale, each 21.99** Blackwall. **Sale, each 19.99**

Whitewood Unpainted Furniture — Pre-sanded. Ready to paint or stain. Popular finish. Slant style fronts, hardwood trim. Sale priced.

3-shelf bookcase.	Sale, each, 19.99
4-drawer desk.	Sale, each, 20.99
2-drawer night table.	Sale, each, 12.99
3-drawer dresser.	Sale, each, 17.99
4-drawer dresser.	Sale, each, 20.99
6-drawer dresser.	Sale, each, 26.99

De Luxe Aluminum Ladders—Lightweight, yet tough and dependable, adjustable rubber base legs.

5' step	Sale, each 11.99
24' extension	Sale, each 28.99
28' extension	Sale, each 34.99

GARDEN SHOP

Used Power Mowers—Over 50 available. All sold "as is". **Sale, each, $10 to $25**

Double Petunias — Multiflora and Grandiflora varieties. **Sale, 4 baskets 1.49**

Hybrid Petunias—Many famous named varieties. **Sale, 2 baskets 1.49**

SPORTING GOODS

Baycrest De Luxe Hardtop Camper Trailer—Sleeps six adults. Plenty of storage space. 6'3" headroom. Light, easy lifting cycoloc hardtop mounted on tough, steel springs. Weighs approx. 700 lbs. Reg. $998. Save $99. **Sale, $899**

De Luxe Softtop Camper Trailer—Sleeps four adults. Approx. 4.9 cu. ft. of storage space. Pre-shrunk marine canvas, vinyl floor covering, easy slide beds, leatherette road cover. Approx. 440 lbs. Reg. $469. **Sale, $439**

Klondike Intermediate Hardtop Camper Trailer—Sleeps four adults. Easy spring loaded set up. **Sale $599**

Baycrest De Luxe Cartop Boats—12' aluminum. D.O.T. rated, full 10 h.p. with load capacity of 650 lbs. 52" beam, 19" deep. **Sale, each, $229**

12' Fiberglas Boat—D.O.T. rated full 10 h.p. Load capacity 640 lbs. Weighs only 120 lbs. **Sale, each, $269**

800-Lb. Baycrest Boat Trailer—16 ft. capacity. Tilt boom, "A" frame construction. **Sale, each 219.99**

De Luxe 9' x 9' Tourist Tent—Waterproof drill fabric. Dutch style door, full zipper and storm flap. Nylon screening, sewn-in waterproof floor. Outside frame. **Sale, 48.99.** Inside frame, **33.99.**

3-Lb. Polyester Sleeping Bag—Long wearing poplin outer cover. Extra warm fill. Sport print flannel lining. **Sale, each, 11.99**

5-Lb. Wool Fill Sleeping Bag—De luxe wool fill. Adult size 36 x 78". Flannel sports lining. **Sale, each, 9.99**

Foam Camping Mattresses—Single bed 27 x 72 x 2". **Sale, each, 4.99;** Double bed, 48 x 72 x 3". **Sale, each, 13.99.**

9' Spinning Rod—Heavy duty, 2 section, super flexible. **Sale, each, 11.99**

De Luxe Heavy Duty Ball Bearing Spinning Reel— **Sale, each, 11.99**

De Luxe Derby Fishing Rod—6 ft. two section with glass line guides. **Sale, each, 8.99**

De Luxe Star Drag Trolling Reel— **Sale, each, 6.99**

Dependable Steelite Heavy Duty Trolling Reel— **Sale, each, 5.99**

USED APPLIANCES AND TV

Used Warranty Covers
Exchange on even value, money refunded or replacement parts made at discretion of the service department.

Used Washer — 1 G-E wringer-washer with pump. **Sale, $27**

Kenmore Apartment Size Washer — 1 only. **Sale, $27**

Used 40" Moffat Range—1 only. **Sale, $17**

24" Moffat Range—1 only. **Sale, $17**

24" G-E Electric Range—1 only **Sale, $17**

30" G-E Self-Cleaning Range—Fully automatic. 1 only. **Sale, $247**

Used Black and White TVs — Famous brand names. Working. As is. **Sale, each $27**

Mechanic's Special — Black and white TV. Famous brand names. **Sale, each, 12.88**

Black and White TVs—30-day parts and labour warranty. All famous names. **Sale, each $57**

Used Name Brand Black and White TVs—30-day parts and labour warranty. **Sale, each, $77**

Used Tape Recorders — Several well-known brand names. Some Stereo. **Sale, each, $37 to $67**

Used Refrigerator — 1 only, 9 cu. ft. International Harvester. **Sale, $37**

McClary 10 Cu. Ft. Fridge — Across-the-top-freezer. 1 only. **Sale, $117**

BUDGET STORE

Women's Dresses — Fortrels, double knits, perma press cottons and more. Florals, stripes and solids. Assorted styles. Broken sizes. **Sale, each, 4.99**

Sportswear Co-ordinates — SUBS and first quality. Perma press *Fortrels and cottons. Shorts, slims, tops and skirts. Pink, blue, avocado. 10-16. **Sale, each, 99¢**

Women's Acrylic Knit Sweaters—Long sleeves. Button front or zipper back styles. Beige, navy, green, brown, black, S.M.L. **Sale, each 1.99**

Luggage Seconds—Hard shell. Blue, grey or mint. 21" weekender. **Sale, each, 15.88;** 21" wardrobe, **each, 19.88;** 14" traincase, grey only, **each, 8.99.**

Infants' Diapers — SUBS in gauze weave. Slight flaws will not affect wear. 12 per pack. **Sale, package, 3.88**

Flannelette Blankets—SUBS in soft, cosy flannelette. Pastel borders. 70x90". **Sale, each, 1.99**

Boys' Sport Shirts — Assorted fancy patterns. Sizes 8 to 16 coll. **Sale, each 1.58**

Men's Shoes—Black or brown casuals, Oxfords and slip-ons. Broken sizes. **Sale, pair 3.99**

Boys' Runners—Oxford and boot styles. Canvas uppers, rubber soles. Black and white. Sizes 1 to 5. **Sale, 2 pair $3**

Men's Jackets—Silver colour or black nylon. Zipper front. Broken sizes. **Sale, each, 3.99**

Men's Casual Pants—Cotton blend slims. Assorted colours. Sizes 28 to 34. **Sale, pair, 2.99**

Men's Acrylic Knits—Mock turtle neck. Olive, gold, blue. S.M.L.XL. **Sale, each, 2.99**

Men's Ankle Socks — Wool and nylon blends. Assorted colours. One size fits all. **Sale, 2 pair 99¢**

Men's Knit Shirts—Rayon blends. Crew neck. Olive, powder, silver colours. S.M.L. **Sale, each, 1.99**

Men's Cotton Sport Shirts — Assorted colours, patterns. Regular button down collar. Broken sizes. **Sale, each, 79¢**

"Our age of new adventure"

CELEBRATE

Something very new in drip-dry Sportswear at sensational prices

Hudson's Bay Company

1970

An outstanding example of what our 300th anniversary means to you. Fashions very new. Yet priced at less than you might expect to pay later in the season.

The look of fine gabardine is back. This time in a polyester double knit. Great travellers. Great stay-at-homes. Wash them. Drip-dry. And wear. Fresh. Shaped in today's silhouette. Bright. In navy, white, moss green, camel, lilac.

Topping it all, an equally easy polyester crepe shirt. Bold floral print. In sprightly combinations of navy, lilac, camel, green, pink. All in sizes 10 to 18.

Come celebrate Century 4. Now, you can afford to be carefree.

1. Tunic Vest Now Only **$12.99**

2. Pants Now Only **$11.99**

3. A-Line Skirt Now Only **$9.99**

4. Shirt Now Only **$11.99**

5. Jamaica Shorts (not shown) Now Only **$7.99**



the Bay

Order now by phone or mail.

Victoria's great store, Douglas at Fisgard. Open daily 9 A.M. TO 5:30 P.M. Thursday and Friday 9 A.M. 'til 9 P.M. Dial 385-1311. All Island Centres outside the greater Victoria area and Gulf Islands call Zenith 6040 (toll free).

Victoria Daily Times

VICTORIA, B.C., SATURDAY, APRIL 18, 1970 —PAGE 25



'His Work Will Carry Right On'

A Labor of Love and Philosophy Saves Tragic Children of Centre

By JACK SCOTT

It may seem just another staff change in a social service where change is a frequent occurrence. But for 80 or more young British Columbians the news today will have a deeper meaning.

Jim Mair is leaving Sevenoaks.

His "graduates," many of them Victoria youngsters, all of them at one time on a probable collision course with mental hospitals or imprisonment, have, in most cases, found meaningful roles in society. They're testimony to seven years of trial-and-error, bold experiment and a lot of love.

"A very significant achievement with results that will flow back into the whole program of child care."

That was the estimate of Gordon R. Wright, executive director of Victoria's Family and Children's Service, in confirming the reluctant acceptance of James B. Mair's resignation as director of the Sevenoaks Children's Centre.

●

For 40-year-old Jim Mair, a husky, pipe-smoking, volatile man whose own credo is summarized in his advice to young social workers — "to be an effective therapist is to be a continual learner" — the move from Victoria and the pleasant hillside treatment community on the slope of Mount Douglas is "an emotional trauma, but a need to search for something different."

Sevenoaks' reputation as a pioneering refuge for the rescue of emotionally troubled children has already brought Mair several challenging offers when he leaves Victoria on Aug. 15. He's most likely to accept a university appointment in Eastern Canada.

●

"This is a very exhausting kind of work and I've put a tremendous amount into it," Mair reflected. "Perhaps at this stage of my life there's more in it if I teach for the next four or five years and finish off my formal education to the doctorate level rather than continue as administrator of a specific program.

"It's a decision easier to make now than it would have been three or four years ago. We've attracted people who are strong leaders and deeply committed. We've matured professionally. Sevenoaks is no longer a kind of monastery built around a father figure. It will stand on its own."

●

Officials of the Family and Children's Service aren't so certain that a successor of Mair's stature will be easy to find to head Sevenoaks' 30-man staff, but executive director Wright says, "We want the same kind of dedicated man, someone like Jim who's had experience on the firing line that leads to good administration.

"Jim, himself, has made a major contribution to the whole program of family service. His work will carry right on."

It wasn't always that way. When Mair took over in February of 1963 there were just 14 youngsters at the centre. There had been upheavals in administration. Staff morale was low. Treatment techniques were varied.

A staff worker there remembers: "When Jim arrived they were putting in shatterproof glass in the buildings to keep the kids from smashing the windows."

●

It was understandable on that particular firing line.

The Sevenoaks kind of child has been described as the most difficult of all to treat successfully. Children with the ability to function normally, they've been emotionally crippled by early experience, generally in the home.

Some are over-active — "prone to vigorous delinquency," as the social workers' jargon has it. Some are withdrawn, headed for adult mental illness. Almost always they're suspicious, hard to reach.

"They are kids," in Mair's characteristic words, "who have had a pretty lousy start in life, kids who tend to see things in a trapped sort of way."

Mair's challenge was not merely to begin the building of a competent, dedicated team, but to evolve his own theories of effective treatment, then considered unorthodox and experimental. In both roles he seemed, at times, as a friend describes him, "a one-man band."

"Yes, that was true then," Mair agrees. "I built the place around me with a kind of charismatic leadership that seemed necessary, but could never work in the long run. Even three years ago my leaving this place might have meant it would go under.

'No hard and fast rules . . . if it doesn't make sense we challenge it'

"Now we've arrived at a clear direction in our style of treatment and the people to carry it out. We've therapists here who are better than I could be, people who've a rapport and respect for each other. We're able to look after 30 youngsters and it is continuing to develop."

How much of that style of treatment, once thought to be heretical, now generally followed in such centres, evolved from Mair's own background? Its a subject of endless speculation by those who have worked with him.

Mair himself recalls his days as a longshoring school dropout — "I messed it up properly" — and the influence of a father he remembers as "a good, liberal, Puritan man who was always for the underdog" as motivation for his interest in young people.

Jim McConnell, executive director of the Victoria YMCA, was one of those who paved the way for Mair to enter Sir George Williams University in Montreal though he lacked the academic qualifications.

"I first saw Jim in a 'Y' leadership camp in Prince Edward Island — the place, incidentally where he met his wife, Laura," McConnell recalls. "He was only a teenager himself, then, but the way he could reach youngsters was phenomenal. It was easy to see where his life's work would take him."

●

In a conversation some years ago Mair described his approach to troubled children simply as "living, working and playing with youngsters in the hope that you can help them to handle their feelings."

Recently, gazing through his office window at a solitary boy gravely pedalling a bike about Sevenoaks' estate-like grounds, Mair confessed, "If the truth were known I didn't know what I was doing when it began," and went on to spell out a philosophy that might offer guide-lines for any adult dealing with any child.

"Our first task is to create an environment that frees the kid, not in a permissive way, but to allow him to deal with what scares him," he explained.

●

"He needs to gather into himself the kind of relationships and experiences that enable him to trust himself again and to experiment more widely with the world. You have to create a kind of living space for these youngsters where they'll be well cared for, where they'll feel their basic needs are met, where there's room for them to make mistakes without feeling that they'll be destroyed.

"There are no hard and fast rules. We keep trying to find out what makes sense. If it doesn't make sense we challenge it.

"Most youngsters who come here have had profound shocks to their learning system," he went on. "They may be aggressive or withdrawn and this, in turn, makes the world respond in certain ways.

●

"Teachers, for example, may become hostile. The child is caught in an ambivalence. He needs authority because without it he may not know where he is. Often he will attempt to force authority into being punitive and harsh; force you, in other words, to fit his perception. He is saying, 'It is better to know that he will beat me than not to know what he will do'."

Mair is less concerned with how the child developed this way than he is with finding methods — any methods — that will expand the child's narrow view.

He readily admits that his own approach has changed over the years.

"I'm harder now on kids than I was in the beginning," he said. "I see now that its important not to simply provide an all-absorbing, all-giving environment. The child needs to know how to negotiate the law of the street in which he's living. A lot of the world is harsh. A lot of the world is punitive. It makes crippling demands.

"Three or four years ago I'd have been much more protective against the harshness of society on the basis that the child had already had enough. Now I'm more inclined to say, 'I'll stand alongside you and help you interpret it, but it's going to be your cross, mister, not mine.' I can't carry his problem. I can only help him carry it. Three or four years ago I might have done this" — Mair opens his brown corduroy jacket like a protective wing — "and told a youngster, yes, isn't it a rotten world and Big Daddy will protect you. Now I say, 'Let's learn together what its all about'."

●

Like most social workers in his field Mair vacillates between optimism and pessimism.

"We're dealing, you see, with what may seem a bottomless pit," he reflected, pessimistically. "Where does the need end? Right here in Victoria there's a tremendous amount to be done. There are many more children that Sevenoaks could be serving. We're hampered because we can't recruit and train enough people who either want this kind of demanding job or know how to do it."

But, then, optimistically: "On the other hand, the services for the disturbed child have doubled in this province and in Victoria since 1964. We're more realistic and selective about our program now than we were in the beginning.

"We used to pretend that we provided a service for every kind of disturbed child. We are successful with a certain kind of youngster and determined not to be unsuccessful with another kind."

Two-Tone Station Wagon Sought by Fire Probers

Fire Chief Eric Simmons said today he believes a man deliberately set fire to a Bay Street apartment block early Friday, endangering the lives of 50 people and causing an estimated $100,000 damage.

The chief said a man was seen leaving the four-storey 23-suite block at 1145 Bay Street just about the time the fire alarm went off.

"He was observed for a moment to sit down in a two-tone station wagon and then to leave in a hurry," the chief said.

Simmons attributed the fire to an arsonist because the blaze was started in the elevator which was stopped at the second floor.

The fire burned through the floor of the elevator car before roaring up the elevator shaft to the roof where it began to spread.

NO DEFECTS

"We found no evidence of mechanical or electrical defects with the elevator," he said.

Extensive damage from smoke and heat was caused in a house fire at 2414 Millstream Friday night, Langford Fire Chief, Al LeQuesne said.

The owner of the house, Stephen Jossul, was not at home when the alarm was turned in at 7:15 p.m.

The chief said he believes the fire started on the porch and spread to the bathroom. An investigation is under way.

Colwood RCMP say a fire of unknown origin Friday morning destroyed a summer cottage on the top of the Malahat highway's Tunnel Hill section. The fire started about the same time Friday as the Bay Street blaze.

The cottage was owned by Roy Wells, of 2649 Quadra.

Meanwhile, in Victoria Friday, coroner Edmund Jorre de St. Jorre ruled that the death of an 80-year-old woman in a fire Thursday morning was accidental.

Retired teacher Clara Cavanaugh died in her room at 828 Courtney in a blaze blamed on careless smoking.

Funeral services for Mrs. Cavanaugh will be held in Sands Memorial Chapel of Chimes on Monday at 10 a.m.

Students Shouldn't Pass Up Any Job Chance—Businessman

Students seeking work for the summer should jump at any chance, Victoria Chamber of Commerce vice-president Philip Holmes said Friday.

He was commenting on a report by youth activities director Walter Donald reiterating that the student employment picture this year appears much darker than usual. A previous report on his behalf indicated the demand for jobs far outweighs the supply.

At a directors' meeting Friday it was suggested that although some part time or low-paying jobs do come up, students frequently refuse to take them because they don't offer enough money to pay for fees, books and accommodation in the forthcoming year at university.

"We've got to get it into the student camp that an employer is not going to hire when he doesn't need help, and for goodness sake to take casual work offers when they get them. Some money is better than none," Holmes said.

A director said students from University of Victoria need work now, whereas many employers don't require bigger staff until the tourist season starts.

Donald said a Uvic survey team worked its way through the telephone directory, asking businessmen if they will be hiring a student this summer.

"The answer was predominatly 'no', or else they said they had already committed themselves to hiring help," Donald said.

From the Uvic student standpoint, there will be 1,800 job applicants this season, while at present it appears there will be openings for 500, leaving 1,300 prospective unemployed.

To some it means the difference between attending university next session, or dropping out.

The high schools are doing a survey now to gauge demand for casual workers. They are being co-ordinated by Youth Employment Service, assisted by Canada Manpower, and are cataloguing gardening, cleanup and other temporary jobs.

NERVE GAS PROTEST CERTAIN

Students to Map Strategy

Students from the Institute of Adult Studies will announce Monday how they plan to protest shipments of nerve gas through Juan de Fuca Strait.

Robert Munro, a spokesman, said today students participating in Operation Nerve Gas will meet over the weekend to decide on a plan of action.

Munro said one suggestion has been to hold a rally in Beacon Hill Park next Thursday or Friday and to invite officials such as members of the city council and the American consul to attend.

There is another suggestion to hold a demonstration at the Black Ball Ferry terminal on Wharf Street.

Munro said groups such as Voice of Women, SPEC and students at the University of Victoria will be informed so they can take part in the activities.

The U.S. Army has not announced a shipment date for three lethal gases from Okinawa to Bangor, Wash., and on to Hermiston, Ore.

The train trip from Washington to Oregon is considered the most hazardous segment of the journey.



Arthur Mayse . . .

IF APOLLO 13'S MISSION had gone according to plan, the earthbound would have taken landing and return pretty much for granted. For with repetition, even the fantastic becomes less compelling. Another successful moon shot, flawless technology aiding? . . . So what else is new in the galaxy!

An aborted mission fouled up by technological failure was something else again. It humanized space.

The astronauts become men confronted by crisis and burdened with man's ancient dilemma: how to even the odds against survival with the tools available.

It's true that technology hadn't failed them entirely. Also, they had such direction as computerized science could give then from earth. But here was a problem in human terms — three of our own in grave danger — and it affected us as a precisely machined operation could never have done.

Had the descent been routine, a crowd would still have watched the screens in New York's Grand Central station. But the crowd, I suggest, would have been smaller. And the faces, as Odyssey bobbed in the Pacific with stabilizing balloons atop like Mickey-Mouse ears, wouldn't have advertised emotion so openly.

Certainly this earthling would have been less interested. As it was, I went off growling at circumstance on Friday morning to address some junior high students.

Better if they, and I, were rooting for man at a climax of adventure.

"They're watching television" the school librarian told me when I checked in. Then, with the merest hint of a question in his tone, "I suppose we'd better break that up."

The hint was enough. We didn't break it up. Instead, I made it home in time to see the triumphant end of a failure more significant in human terms than success.

LAST SEPTEMBER WITHout waiting to be called in, I put my car through the motor vehicle testing station and drove off with a red sticker on the windshield.

That was that, I thought, until September rolled round again.

This week a letter from the Motor Vehicle branch turned up in my mail. My car would be banned from the blacktop as of April 30 unless it had acquired a valid testing station sticker for its windshield by that date.

Typed at the bottom of this form sheet was a paragraph stating that if the required seal of approval was already in place, all I need do was supply the testing station with the certificate number.

This is doubletalk. It is also stupidity. And further, it suggests that this particular arm of government isn't keeping its right hand informed of what its left hand doeth.

When a car has successfully run the testing station gauntlet, it is mere rudimentary bookkeeping that notice of the fact should go into the headquarters files.

If this isn't being done — and if it is, why these redundant warnings to ruffled red-stickered citizens? — the branch should lose no time in amending its procedure.

A CALL THIS WEEK from a mother, registered nurse by profession, whose daughter is enrolled in a baby-sitting course laid on by Saanich fire department.

"The department is doing a wonderful job," the RN said. "I thought I knew all about the care and safeguarding of small children. But my daughter is learning details that opened my eyes."

On the strength of this recommendation, I checked with a department which has seized smartly on one way to increase safety in the home.

There are 50 students in the present baby-sitters' seminar, which meets from 7 to 9 p.m. each Monday evening in Reynolds senior secondary. Boys as well as girls have been taking the eight-lesson course, and I understand that at least one grandma also attends.

Instruction by experts covers all aspects of the job. Graduates will be given certificates.

Applications for a second baby-sitting course are now being taken at Saanich Fire Chief's office.

I can also report that young Snooks, the RN's daughter, was greatly impressed when one of the firemen brought a real live baby from his home for demonstration. This rates as devotion beyond the call of duty.

Doing The Town

With DOROTHY FRASER

These dresses graduate cum laude . . .

One of the really important days in a girl's life is her graduation . . . and if this important occasion is coming up next month for you (or your daughter) . . . it isn't a minute too soon to start shopping for that very special graduation dress . . . As a matter of fact, that's exactly what a lot of girls are doing right now at Miss Frith's . . . you see them preening in front of the mirrors on the mezzanine floor . . . looking good enough to eat in one or other of the lovely dresses from a collection that's simply staggering in its variety! . . . We were looking thorugh the graduation dresses the other day and were charmed with the flower garden of colors . . . the soft, feminine fabrics . . . and styles ranging from the sweetly demure to the subtly sophisticated . . . This year emphasis is on sleeves . . . There's a lilac chiffon with butterfly sleeves . . . a pale pink peau d'ange with the new little puffed sleeves . . . an apricot chiffon with ruffled neck and full sleeves ending in deep cuffs . . . . A heavenly tucked pink linen sleeveless dress with white embroidery bands around waist and neck . . . We just hope this will whet your appetite to go browsing among Miss Frith's graduation dresses! . . . **Miss Frith Millinery and Fashions, 1617 Douglas St., 383-7181.**

In Britain there's a move to persuade women to switch to disposable clothing.

Elegant clothes with the Viennese flair . . .

If you're looking for something really different and distinctive in clothes . . . and we're not referring now to way-out styles or eccentric skirt lengths . . . do visit Wilson's and ask them to show you the wool lace dresses and suits which have just arrived from Vienna . . . The label says "Modenia" . . . and these lovely, lovely clothes are now being made especially for Wilson's . . . We call it wool lace, for want of a better name . . . but it's really wool (or silk) braid swirling around and forming designs on a net backing . . . Styles are simple, but the total effect is very elegant . . . One suit, in shades of beige or furquoise . . . has Chanel jacket and matching silk blouse bowed at the back . . . ruffled cuffs peeping beneath the jacket sleeves . . . Another suit is eggshell color, buttoned high to the neck . . . A beige and curry coat dress with flat gilt buttons down the front, would look marvellous worn under a mink stole . . . There are short-sleeved dresses in emerald and lavender . . . with tiny steel beads outlining neck and waistline . . . and an adorable off-white cocktail dress patterned with daisies with gold centres . . . A perfect summer suit (size 16) is the color of hazel nuts . . . silk braid worked in a basketweave design . . . **W & J Wilson Limited, 1221 Government St., 383-7177.**

Furrier Jacques Kaplan has designed a fur-lined tunnel . . . for the tired (and well-heeled) businssman to relax in.

Original creations in an unusual medium . . .

When you think of an artist's tools you usually visualize brush or chisel . . . but a welder's blow torch . . . in the skilful hands of a young Quebecer, Allan Ryan . . . accomplishes some quite amazing things! . . . We're referring now to the delightful figures, candle boxes, bookends, etc., made of copper, brass and iron . . . which we saw at the Handloom earlier this week . . . Real "fun" things which quicken the imagination . . . and bear the authentic stamp of a true artist! . . . Makes you feel good just to look at them! . . . Figures include "The Juggler" and "The Accordion Player" . . . clowns with droll faces, knobby knees and elbows . . . Iron Knights . . . fighting Viking figures, mounted on blocks of pine . . . also flank a pair of bookends heavy enough to hold a couple of encyclopedias (and absoluately "skid-proof") . . . There's a flight of birds . . . distilled motion, if ever we saw it . . . Charming brass or copper flowers on long, flexible stems, anchored into black pine blocks . . . Candle boxes in brass and pine, and iron and pine . . . A hinged what-not box, and a small cigarette box . . . Quite frankly, we've never before seen anything like these Allan Ryan creations . . . Every one is a conversation piece . . . a happy thing to bring into your home . . . **The Handloom, 18 Centennial Square, 384-1011, and Empress Hotel, 384-1518.**

Low, wide cleavage is featured in Tinling's tennis wear.

Standard's Import Shop has expanded . . .

We got the surprise of our life when we walked into Standard Furniture this week and saw what's been going on! . . . Standard . . . who are forever telling people to refurnish and revitalize their homes . . . have taken their own advice . . . New paint, new carpets, new floor tiles . . . everything brighter, cleaner and displayed to much better advantage . . . The Import Shop now occupies a good third of the main floor, having expanded into the space formerly occupied by TVs and appliances (which have moved down to the lower main) . . . You can really see the beautiful Danish furniture now! Even bedroom suites are on display! . . . Another thing we approve of is the way complete table settinges of china, stainless steel flatware, crystal and linens are all individually set up along long, wide shelves in the Import Shop . . . Makes it easy for you to choose the perfect go-togethers . . . You can see everything better now . . . Noticed some new German cookware in heavy steel, bright with blue or green enamel with an interesting pattern . . . Mixing bowls, kettles, etc. . . . and the pans have lids which really fit tightly . . . Some darling baby sets consisting of bowl, plate and mug . . . decorated with scenes from European fairy tales . . . Too much to tell you about here, but go see for yourself! . . . **Standard Furniture Co., 737 Yates St., 382-5111.**

One hundred thousand women regularly smoke cigars, says a spokesman of the Cigar Institute of America.

Cruising under the Southern Cross . . .

Whether you're an old hand at cruising . . . or have yet to experience the delights of life aboard a cruise ship bound for faroff places . . . here's a super-cruise whose itinerary should certainly turn you on . . It's a grand circle cruise around South America aboard Swedish American Line's beautiful cruiseship Gripsholm . . . leaving from New York next January 22 . . . and lasting 48 days of what should be sheer heaven! . . . To begin with, the Gripsholm was built especially for cruising . . . All rooms are outside ones with bath or shower. . . . Ship is completely air-conditioned and has a stabilizer for smooth sailing . . . and we won't even mention its famous continental cuisine! . . . It's June in January in South America . . . You'll have numerous ports of call to visit . . . Balboa, Lima, Valparaiso, Port Stanley, Buenos Aires, Montevideo, Santos, Rio, Bahia . . . to name a just a few . . . Then the Caribbean islands of Barbados and St. Thomas before heading back to New York . . . The variety packed into this 48 days of cruising is almost inexhaustible! . . . Ask Paulin's for a colored illustrated brochure . . . and remember, if you'd like to be aboard it's necessary to make your reservations **right now!** . . . **Paulin Travel, 1006 Government St., 382-9168.**

The mystique women haven't had for years has now returned to fashion.

Delightful new toppers from Bleyle . . .

New Bleyle pullovers of texturized polyester have just recently arrived at Impacts 'n' Imports . . . and we think they're particularly smart with their diagonal stripes of green or navy on white . . . white ribbed band around neck and cuffs . . . Very slimming, and smart toppers for slacks, skirts or Bermudas . . . Numbers of these are limited, so if you'd like one, don't wait too long! . . . Also from Bleyle . . . V-neck collarless jackets, with green or navy stripes . . . but this time, vertical stripes . . . to team up with solid color polyester pants or skirt, and a plain helanca blouse . . . Speaking of these blouses, Impacts 'n' Imports now have some new ones with three-quarter sleeves . . . in every conceivable color (6 shades of green alone, so this gives you some idea!) . . . Thre are plain ones and striped ones . . . horizontals, verticals and diagonals . . . Also a good selection of sleevelss helancas . . . All have high, mockturtle necks . . . wash like a dream . . . and are just about the most comfortable things you can hope to wear . . . Bleyle polyester slacks . . . with the becoming straight legs . . . in all sorts of colors, plus black . . . are now on hand, too, at **Impacts 'n' Imports, 8 Centennial Square, 388-7023.**

In the Arab countries, worry beads . . . (Masbaha) . . . take the place of cigarettes, gum and tranquilizers.

Prettiest baby clothes in town . . .

Usually, when we've been shopping for infants' wear, we've found the offerings either pretty but impractical . . . or practical but dull . . . So we got quite a charge out of seeing Wilson's big, new selection of wearables for babies of anything from birth up to 12 months old . . . They're all pretty enough for sentimental adults to drool over . . . and being made of orlon or other such easy-care materials . . . are the soul of practicality! . . . Some of these come from Switzerland . . . others from Belgium . . . still others are Canadian-made . . . Love the little bootees in pink, blue or white . . . Soft and warm blankets . . . little jackets with hoods called "matinee coats" . . . There are cute footed leggings with bib tops . . . Sets composed of jackets, bonnet and bootees in white orlon . . . and bonnet and jacket sets in pink . . . An overall made like a jump suit comes in pink and blue . . . Matching yellow dresses and rompers for boys or girls . . . A pet of a hooded jacket with dainty marabou edging the hood . . . A little white dress with blue patterned yoke and matching helmet with ear flaps . . . Legging and jacket sets from Belgium . . . The choice is almost endless, so if you're shopping for baby clothes, the place to go is . . . **W & J Wilson Limited, 1221 Government St., 383-7177.**



A high neckband, most unsual armholes and small rounded pockets are all part of this Tiziani design.

Make it in cotton, linen, shantung, raw silk, pique or jersey. Comes in Misses sizes 8 to 16. Size 12 requires approximately 2¼ yards of 45 inch fabric.

This pre-cut, pre-perforated custom Spadea Designer Pattern produces a better fit or money back. To order 60049 send name and address with $2 postpaid to Pattern Department, Victoria Daily Times. Make all cheques and money orders payable to the Times and allow two weeks for delivery.

Tomorow's Look Today! Spadea's collection of midis and maxis—the Longuette Book—$1.25 postpaid.

MISSES	BUST	WAIST	HIPS	*LENGTH
8	32	23	34	16¼
10	33	24	35	16½
12	34	25	36	16¾
14	36	26½	37½	17
16	38	28	39	17¼

*From Nape of Neck to Waist.

THE BETTER HALF By Bob Barnes



"Do I get to see the score card, or is it going to be locked in the 'Top Secret' file with all the others?"

Clubwomen's News

Election Held—Mrs. R. Hodgson was elected president of the Local Council of Women at the annual meeting. Other officers elected were Mrs. E. L. Johns, Mrs. E. McKenzie, Mrs. R. Colman, Mrs. W. N. Chanter, and Miss V. Sallis, vice-presidents; Mrs. A. Thomas, corresponding secretary; Mrs. W. Pollard, recording secretary; and Mrs. J. Miller, treasurer. Mrs. Pollard was in charge of the election and Mrs. A. McVie installed the officers. Speaker was Mrs. R. Spicer.

VICTORIA TRAVEL CLUB
Vancouver Trip
THURSDAY, APRIL 30th
Chartered bus leaves at 8:00 a.m. for the 9:00 a.m. ferry to Tsawwassen, driving to the Queen Elizabeth Park and the new Bloedel Conservatory, and after lunch (EXTRA) to the Planetarium and other points of interest. Return by the 11:00 p.m. ferry ... $11.00
Annual Membership, $1.00
For Reservations Please Ring 388-5978
HELEN S. EDWARDS
51 Marlborough Street

MARTHA LOGAN

She's Getting Younger All the Time

By ELINOR LEE

WASHINGTON (WP) — There comes a time in every woman's life when a new face would be most welcome.

But getting rid of crows' feet and wrinkles takes time and money, and often surgery.

With no plastic surgery, no visits to beauty spas and no hokus pokus, Martha Logan has had three new faces in the last 24 years.

Her newest face, unveiled in Chicago, is the image of a young homemaker with a new hair-do. She looks younger now than in 1946.

The new stylized portrait of Martha Logan, well known corporate symbol for Swift and Company's home economists, is intended to symbolize the modern character of the company and its approach to the consumer, explained Robert W. Reneker, president of Swift and Co.

"Use of the new portrait will begin immediately," he said at the unveiling, "although it may take as long as a year to complete the change-over because of the time required to re-design some packages."

The Martha Logan portrait appears on many of the company's product packages, in advertising and on all educational materials and publications prepared for schools, consumer and the news media.

Before commissioning the portrait, Swift conducted extensive consumer research to determine the ideal characteristic of a home economist as seen by the average consumer.

Characteristics most frequently noted were:

- A married woman, about 28 years of age, with several children so that she is able to understand the needs of a growing family.
- A woman with a college degree in home economics but with a broad, liberal arts background.
- A woman with a warm, friendly personality, but one who can speak with authority.
- A woman oriented to the realities of feeding a family, who can prepare hurry-up meals on a limited budget as well as fancy dinners for company or the boss.

"To thses characteristics we added our own image of a home economist as the consumer's representative to management — one of the most important roles played by the Martha Logan staff in our marketing program," stated president Reneke.

Preliminary sketches were given critical review by consumers before final selection was made by the company.



Martha In 1946 . . .

Martha Logan's new face is the work of a Chicago area artist, Eugene A. Montgomery.

This portrait will replace the one in use since 1957 which in turn replaced the 1946 portrait, the first to be unveiled.

Long before Martha had a face, she was a familiar name to homemakers. The first advertisement carrying the Martha Logan name appeared in McCall's Magazine in Sept., 1933. Even before the name appeared, Swift had hired a home economist, Irene Hume Taylor, in 1918.

Over the years there have been more than 150 Martha Logans. Today there are eight in the United States and one in Canada, working under the direction of Jeanne Paris who joined the comapny in 1955, and has headed the home economics department since 1957. The Martha Logan test kitchens are located in Swift's research and development centre in Oakbrook, a Chicago suburb.

"Why the name Martha Logan?" we asked Miss Paris in a telephone interview.

"Because it's easy to remember, easy to spell and pronounce, and because Martha was, and is, a popular name," she replied.

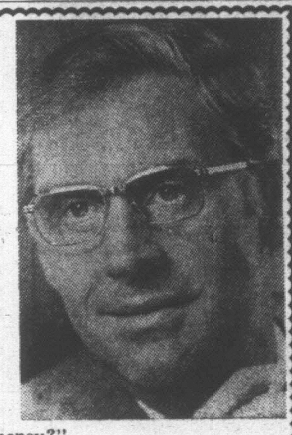
(The Washington Post)



. . . And 1970

Hawaiian Apts. For Rent
Ilikai Hotel
15th and 20th Floors
Beautiful View
All Necessities
Monthly between June and November.
Only $13.50 per day (U.S. funds)
Call Owner, 386-2450

DISPENSING OPTICIANS Rx
THE PRICE OF GLASSES



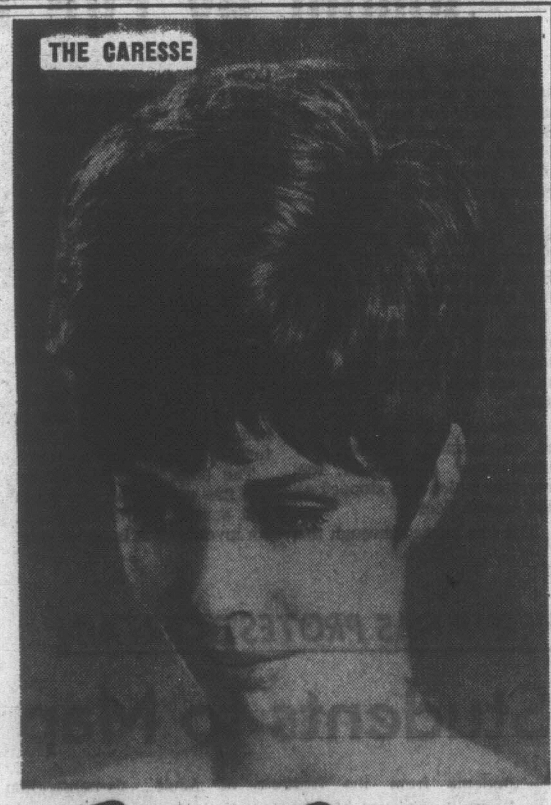
"Did I get value for my money?"
Money spent on good quality and accurately made glasses is always money well spent. Few things you buy mean as much in health and well-being as good glasses. The real cost is in doing without the best, for the only pair of eyes you ever have.
You, too, can receive the finest quality and service when you bring your prescription for glasses to . . .
Prescription Optical
FOUR LOCATIONS TO SERVE YOU

WHO'S THE NEW WOMAN IN YOUR HUSBAND'S LIFE?



MAKE IT YOU . . . for just ---------- 29.95
A new YOU! Suddenly you have the look to match your every mood. At the same time, something beautiful should be something practical. Our wigs are pre-set. Made of the miracle fibre with a memory, they will never lose their curl; never lose their set. They are washable. Stretchable. Colorfast. The feel is soft to the hand. And to the cheek.
And the price, an absolute paradox in this inflationary world of ours is most practical of all: less than $30.00.
As advertised in "Vogue", "Harper's" and "Glamour" fashion magazines.
"USE YOUR CHARGE PLATE"
Woodward's Raymond Salons
Phone 386-3322 Second Floor

Exclusively at Miss Frith the Carousel *Collection*
and NOW from New York
for her only Victoria Appearance
Lorraine Daye... Wig Consultant
ALL DAY MONDAY and TUESDAY
If you don't own a Carousel Wig, now is your chance to discover a new dimension in wig wearing.
A professional coiffure in an instant! That's what a Carousel wig offers. For those days when you just don't have time to get to the hairdresser. The boss is coming to dinner, the meal must be perfect and the children just aren't co-operating. With a pre-cut, pre-set, pre-styled wig of 100% modacrylic, all you do is fix your face and slip on a glamorous hair-do. They're easy-care to . . . just wash and shake dry. Colors from pale platinum to lustrus black—frosteds too! Join the coiffure "carousel" now. Be one of the beautiful people in an instant!
"Caresse" (shown)—a quick-witted little stretch wig with a natural part, tapered back and side tendrils. 26 shades ... 35.00
"Sabrina" A charmer of a caper cut—close cropped to the head with a comfort fit stretch base ... 30.00
"Care-Free" "Elegance" framed with soft bangs, tapered sides and softly swirled crown ... 30.00
"The Greek Boy" Longer, tapered and extremely shaggy . . . long enough to wrap gracefully around the neck and all but cover the ear ... 30.00
"Bonita" A swinging natural, all the way from the hand-made side part to the silky soft almost human looking modacrylic fibres ... 40.00
ENTER THE APRIL MISS FRITH FASHION DRAW
Win: Cash Refund or Charge Credit for any one purchase.
Or one of ten Consolation Prizes.



Miss Frith Fashions
1619 Douglas Street 383-7181
Easy Parking Easy Terms



POPULAR FLOWER SHOW RETURNS

Annette Walker, daughter of Dr. and Mrs. Ian Walker, will be one of the waitresses serving tea at the 25th annual Cadboro Bay flower show. The show will be held in St. George's Parish Hall, Cadboro Bay, next Saturday from 2 until 8:30 p.m. A sale of plants, including named chrysanthemums, will begin at 1 p.m., and Times columnists Hilda and Jack Beastall will be on hand from 2 to 4:30 p.m. with solutions for gardening problems. Mrs. Willaim Tyson, 477-4437, and Miss M. Turner, 477-2707, are in charge of entries which will be received at the hall Friday from 7 to 9 and Saturday from 8 to 10:30 p.m.

Horticultural Failure Costs a Fortune

By SHIRLEY CONRAN
From London

Being in my garden is like being in the Foreign Legion; you either survive or die.

The sign of spring dawning —means that it is time for my annual horticultural effort.

I work regularly in the garden for five hours, twice a year.

I used to think of it as a back yard until I went to New York and realized that by their standards I was in real estate.

Not only did I have a verandah (unsafe), a balcony (big enough for two really close friends) and a patio (eight paving stones outside the back door) but beyond the patio lay a patch of real earth filled with those pretty pink things that grew on bomb sites, and the fattest dandelions in Camden Town.

Once hooked on horticulture, I trotted off to the local nursery, spent a fortune, and quickly realised that I had black fingers: everything I planted withered and died as if seared with a blowtorch.

So I telephoned an expert, who asked what my soil was. I said that below a thin layer of topsoil the substratum was mainly stones, bits of lead pipe and the odd ARP helmet. 'Ah, then it will be acid.

When he turned up — a tall, elegant fair aesthete called Alfred — we drew a marvellous plan, carefully worked out according to small garden logic, and he wrote flowery Latin names on the flowerbeds in exquisite calligraphy.

After I had paid Alfred's huge bill (new earth costs the earth) the rains came and transformed the garden into an inefficient swimming-pool.

So I found another expert. She was a large, white-haired lady who talked non-stop for two hours about her divorce and then said that I should grow lilies.

Instead I took steps to find out what I could personally grow in no time, with no time and absolutely no natural inclination.

I surveyed the surrounding gardens, noted those which seemed to contain owners permanently bent double, and decided to ignore them.

I then trotted along to make the acquaintance of the owners of fairly pleasant, tidy gardens who were never seen in them unless lying in a deckchair. Their recommendations were grass, ivy, hydrangeas, Christmas trees.

I bought two Christmas trees for the front-door tubs, and three for the patio.

I trained ivy to trail from the window-boxes on the verandah down into the patio beneath and, given another 100 years or so, might reach it.

For around £3 I buy 9 lbs. of shade grass every year, resowing each April. It is hardly the stuff that bowling greens are nurtured on, but it is the right color and provides an interesting assortment of short greenery.

Procedure is simpoe. I remove the leaves discarded by the neighbouring trees, viciously rake up the lawn, scatter seed all over and water well. The patch looks messy for a few days, then springs miraculously to life. Eureka.

Every April also I fill my home with luxuriant pink hydrangeas. When at the end of summer they have died back I plant them in a growing semi-circle round the garden walls and the next year they generally blossom uninhibitedly.

In summer, before cooking supper, if they look a bit shrivelled and parched, I water them with a hose from the second-floor kitchen window; this takes no time at all and makes me feel splendidly omnipotent.

I realise that experts may be sceptical about my past success in transferring house plants to the garden, but it may have been that because my home was so cold they flourished in the warmth outside.

Now that I have central heating the indoor hydrangeas demand more attention and I am compelled to stand them in the bidet every morning so that they can have a good soak.

Soon I shall be out in the garden to chop off the withered heads. Then they grow again. They go in pink and they come out blue. It may not be gardening, but it is magic.

obser agate line

(Observer News Service)



PRINCE AND MYSTERY LADY

Prince Charles had a beautiful lady in his party Thursday night when he left a London theatre after seeing "The Contractor," but photographers were unable to find out who she was. The Prince has just returned to Britain after a tour of New Zealand, Australasia and Japan. (AP Wirephoto)

Poinconneuses Disappearing As Automation Takes Over

PARIS (AP) — A master of ceremonies on a French radio show asked a girl what she wanted to be when she grew up.

"A poinconneuse," she said.

The MC screamed and the studio audience went into hysterics.

When everyone was calm again, the MC apologized to the girl and to all the off-duty poinconneuses listening, but said he was sorry to ruin the child's career plans; by the time she was of age all the poinconneuses would likely be gone.

No more poinconneuses? That would be like doing away with concierges. But just as the business of being the mother figure of an apartment house is dying out, so is the era of the poinconneuse, the lady who sits in the subway 7½ hours a day and does nothing, absolutely nothing, but punch round holes in oblong tickets.

Poinconneuse means puncher. The job ranks in the French mind as the epitome of proletarian drudgery. There are poinconneuse jokes and poinconneuse cartoons.

They go to work as early as 5:20 a.m., settling in for the day, sometimes in slippers and sometimes with a raggedy sweater thrown over their shoulders.

Mounds of confetti—green for first-class tickets, brown for second—rise at their feet. A poinconneuse is not supposed to read or knit, but many do at slow stations.

A day of hole-punching, plus closing a little door when there is a train in the station, brings 830-930 francs, or a maximum of $179 a month, to the some 3,000 poinconneuses.

Now, the subway authority says it sees automation coming and the poinconneuses will be phased out over a period of 10 years.

Cross-Country Cavalcade

coffin-toting cavalcade composed of members of the Women's Liberation Movement from across the country leaves here April 27 for Ottawa.

The purpose of the cavalcade, local organizers said Thursday, is to draw attention to the number of deaths every year from "backroom abortions," and to promote a campaign to have abortion laws liberalized.

About 25 members of the Vancouver Women's Caucus will launch the project, leaving the city courthouse at noon and stopping in Kamloops the first night, Calgary the second, then Edmonton, Saskatoon, Regina, Winnipeg, Thunder Bay, Sault Ste. Marie, Sudbury, and Toronto, where they will spend two days. They will tow the coffin behind a van and will travel in cars and chartered buses.

Meetings and radio and television interviews have been organized in cities en route, and more women will join the group as it progresses across the country.

The women expect to arrive in Ottawa May 9 and hope to meet Prime Minister Trudeau and Health Minister John Munro.

Golden Age Club Plans Bazaar

The Esquimalt Golden Age Club will hold its annual spring bazaar Wednesday from 2 to 4 p.m. in the Jubilee Hall, 527 Fraser Street.

Afternoon tea will be served and a door prize will be awarded. Stalls will include homebaking, aprons, fancywork, miscellaneous and penny sale.

Relaxation - Self Suggestion
Weight Control
Phone 388-9722
Classes emphasizing weight control commencing May 4 at the Victoria Hypnosis, Relaxation, Psycho Cybernetics Centre Ltd. 8—819 Fort St.

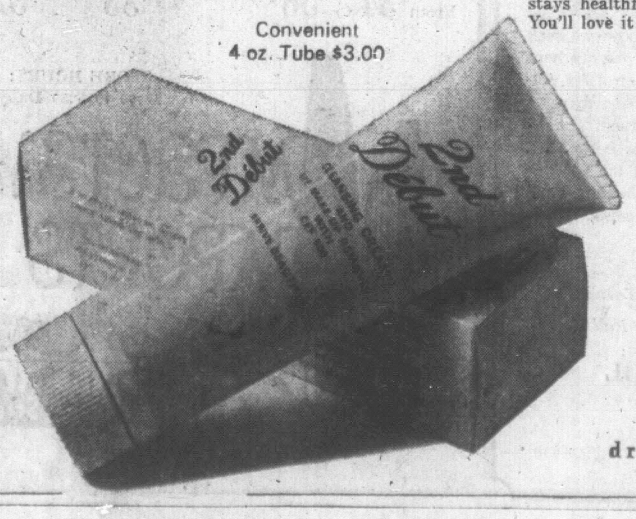
PROTEIN PERMS
Especially for Fine and Difficult Hair
Protein permanents and healthy hair go together. Protein is a basic essential for the health of your hair. Experienced staff is also an essential for successful permanents. Talk to us about your hair problems—we are interested in them, and can give you help and advice.
PHONE 383-6015
Proprietor, Len Andrews, of London, England
ANNAS TAYLOR BEAUTY SALON
1004 BROAD STREET (By Eaton's Carpark)

Fur Storage
REPAIRING RESTYLING
Fine Workmanship Costs No More
at
Scuby Furs ltd
385-4361
911 Gov't. St.

EATON'S
Nails Splitting?

Just Brush On
No protective shield necessary.
rrp
the only natural protein and keratin nail conditioner.
For beautiful, healthy nails in just two weeks, simply brush on "rrp" once daily. Helps prevent splitting, breaking, peeling, chipping. Not a hardening coat. Not a formaldehyde product. The only patented nail conditioner formula. Naturally strengthens and beautifies nails and results are guaranteed or your money back.
Each 3.75
Cosmetics, Main Floor
Store Information 382-7141

2nd Debut Introduces
That Precious Baby Clean Complexion

MOISTURIZED
CLEANSING CREAM
Lifts the Veil of Clouding Impurities... Without Drying the Skin
Baby skin clean... that soft new feeling... fresh... dewy... precious... that's how this greaseless new 2nd Debut Cleaning Cream leaves your skin. It's *moisturized* richly with CEF 600... and *fortified* with skin clearing allantoin. Smooth it on nightly... penetrating, it soaks in deep to dissolve, lift out and cream away the cloudy veil of the days' clogging accumulations. Rinse off with warm water. Even skin disturbing make-up residue disappears from face, eye areas and lips. At the same time another special ingredient dissolves and removes old skin flakes. Once again your skin is baby skin clean... fresh ...feeling like new. And because 2nd Debut Cleansing Cream is *moisturized*, your skin isn't drained dry but stays healthfully, delightfully soft, smooth and moist. You'll love it!
Convenient 4 oz. Tube $3.00


2nd Début
CLEANSING CREAM and Eye Make-Up Remover
Moisturized With CEF 600
Fortified With Clearing Allantoin
Available at the better drug and department stores

Roy Imports
Presents
Fabulous New Slack Suits

made from
Soft Scottish Woollens
Excellent Value at
$79.50
Co-Ordinating Skirts
Completely co-ordinated to match and interchangeable with pant suits above.
$25.00
also:
New "Crimplene" Three-Piece Suits
and
Dress-with-Jacket Ensembles from London
These items are machine or hand-washable, in new spring colors.
IDEAL FOR TRAVEL
From
$59.50
Your Inspection Is Cordially Invited
Roy Imports LTD.

"Home of Fine Scottish Woollens"
817 Government Street
Phone 384-4737

DEAR ABBY . . .

Minister Objects

By ABIGAIL VAN BUREN

DEAR ABBY: My fiancee, Debbie, is ready to call it off with me over a point that seems so trivial that it's unbelievable.

Debbie has always wanted to be married in the church her family has belonged to for generations. This was fine with me until about a year ago when the minister of this church (a man my fiancee greatly admires and respects) advised her to break up with me. She took his advice, and we didn't see each other for several months, but were miserable without each other and went back together again.

It took some real salesmanship on my part to get Debbie back, but soon after we became engaged.

Our relationship since then has been better than ever, except for one problem. I do not want to be married by that minister. I feel perfectly justified in feeling as I do.

I love this girl and don't want to lose her again, but I cannot see myself being married by a man who clearly disapproves of me. What do you say? George.

DEAR GEORGE: You're not marrying the minister, it's Debbie you want. If she insists on being married by that minister in the church to which her family has belonged for generations, it's understandable, so don't fight it. But remind Debbie that after the ceremony, her first loyalty is to you, and all others, including the minister, shall stay in the wings.

DEAR ABBY: I work during the day and have only the evenings and weekends to do my cleaning, cooking, washing and ironing, etc. (Thank goodness, no kids yet.)

My husband comes home, plops himself in front of the TV while I bring him his supper. (I eat alone in the kitchen.)

I start to do some housework and he whines, "Why don't you come and watch TV with me? I'm lonesome." So if I go watch TV with him, the next thing I know he is nagging me because I am always behind with my laundry and he is short on socks and shirts and underwear, and that the place always looks so sloppy he's ashamed to have any friends over.

I am getting sick of the whole routine. What do you suggest? Confused In Maine.

DEAR CONFUSED: If your husband wants your company, why do you serve him in front of the TV and eat alone in the kitchen? Since you both work during the daytime, and you need your evenings to get your housework done, tell your husband that you will be glad to keep him company while he relaxes after he helps you with some of your household chores.

DEAR ABBY: If Cinderella had been wearing the shoes that are fashionable today, Prince Charming would have laughed himself to death when he found her shoe. And I'm sure he wouldn't have gone looking for her.

I order my good looking, high heeled, pointy-toed shoes from a special store in Washington, D.C. I simply order a little larger size and I suffer less.— Rebel In Texas.

CONFIDENTIAL TO DOTTY AND MAC: Yes, two can live as cheaply as one — if they both have good jobs.

What's your problem? You'll feel better if you get it off your chest. Write to ABBY, Box 69700, Los Angeles, Calif. 90069. For a personal reply enclose stamped, addressed envelope.

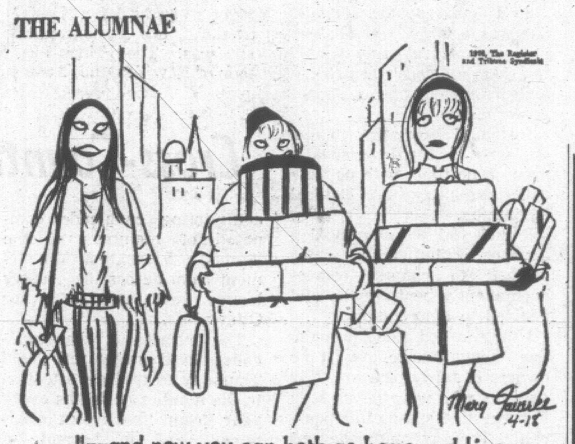


—Robin Clarke photo.

BARGAIN BOUTIQUE OPENING SOON

There's no time for loafing at the Winnifred M. Clark Centre, 1450 Elford Street, as trainees, staff members and volunteers for the Greater Victoria Association for the Retarded prepare for the grand opening of Elford Bargain Boutique. The boutique will be open every Friday, beginning April 24, from 10:30 a.m. to 4:30 p.m. Stock will include Elford crafts, home-baking, good used clothing, shoes, books, records, household utensils and even a kitchen sink. Among the many workers now putting the finishing touches on the boutique are (from left) Fred Smith, E. S. Linkletter and Paul Gettle, while Rita Stringer (with sweater) and Phoebe Holt sort merchandise. As well as providing extra funds for the operation of the Centre (a sheltered workshop for mentally handicapped adults), the boutique will give trainees practical experience in sorting, mending, cleaning, pressing, labelling and ticketing the goods donated to them for sale.

THE ALUMNAE



"--and now you can both go home and live happily ever after."

UCF Group Marks Silver Anniversary

Major-General and Mrs. G. R. Pearkes will be special guests Wednesday when the Sidney Group of the Save the Children Fund commemorates its 25th anniversary with a silver celebration tea.

The tea will be held in the Margaret Vaughn-Birch Hall, Sidney. Maj.-Gen. Pearkes will officially open the affair, which will include a display of work, at 2:45 p.m.

The group was formed in 1945 when the war's end also brought an end to the Red Cross' demand for sewing.

When first formed the SCF group had seven members, led by Mrs. J. N. Bray who now lives in Victoria. There are now 34 members, of whom four, Mrs. F. Baker, Mrs. J. Ruxton, Mrs. H. W. Wilders and Mrs. W. E. Poupore, joined in 1945.

As well as sending financial aid and gifts, the Sidney SCF members became friends with the children they helped. The youngsters sponsored in 1945 still correspond with their benefactors, sending pictures of their own children.

Other work done by the group includes making quilts, children's garments and ditty bags with toys and toileteries for hospitalized Eskimo children and a helping during local emergencies.

The tea is open to the public and any money raised will be used to carry on this work.

Holiday in England

Mr. and Mrs. T. O'D. (Paddy) Walton have just returned from a two-month holiday in England. While there they visited their son in-law and daughter, Mr. and Mrs. Terry Mesher and their children, at Sevenoaks. While in England the Waltons also spent some time touring the south coast.

CLUB CALENDAR

British-Israel, Sunday, 3 p.m., Dominion Hotel; Dorothy Abraham to speak on the Challenge to the Church.

What's New at Eatons

Amidst unisex looks, pant suits and kooky fashion fads — it's reassuring to know nurses still look like nurses. Starched, white, her skirts swishing efficiently as she makes her rounds on silent white shoes, the nurse is a pillar of sanity in an otherwise mad, mad world.

The Women-in-White mystique is heightened by just how she manages to keep so immaculate . . . have you ever seen a nurse with a run in her nylons, have you ever seen her when her uniform wasn't spotless? Science, which has added new responsibilities to her job has also added convenience to her off-hours. Imagine what a boon synthetic fabrics have been to her. Fabrics that shed soil, moisture and creases . . . fabrics that swish through suds and drip-dry through one shift ready-to-wear for the next. Just like the **LaCross uniform** illustrated:



A cool blend of 80% Dacron with 20% cotton, closes with a zip front, roomy pockets shaped to the flare of the skirt, action-sleeves for freedom of movement, **16.00** each. Just one from a collection of uniforms in sizes 8 to 50, prices from **9.00** to **22.00**.

This generation of grads get to throw away their caps. Honest. They are called "**Disposo-Caps**" and they are made of paper with a linen-like texture that looks for all the world like the real thing. Life-span: from three weeks to three months. Care: light dirt and smudges disappear with an art gum eraser. Especially useful for nurses on duty in isolation wards. Economical, too, you get 3 caps for 1.39, white closing studs included.

Uniforms, Floor of Fashion

The Nurse-Mystique concerns her smile, too . . . and nobody, but nobody, is going to smile with sincerity when her feet hurt. That's why here at Eaton's we stock nurses' shoes with a reputation for glove-like fit, comfort from one end of an 8-hour shift to the other—renowned names like: **'Gold Cross' Nurses' Oxfords** of white elk (trade name) leather with flexible leather soles, "Arch Tone" (cushioned arch) insoles. Walking heels. Pair **19.00**.

Eaton's Nurses' Oxfords, a glove leather, five-eyelet tie with moccasin vamp, chrome tanned leather soles. Low foam rubber heels. Sizes 5½ to 10. **17.00**

Shoes, Floor of Fashion

HEAR CLEARLY AGAIN!
With The RX 880 BONE CONDUCTION Hearing Glasses

This patented invention may make it possible for you to hear, with nothing in either ear.

OR with the X 102 BI-CROS Hearing Glasses these can give you a better hearing balance.

AND Our Powerful Behind-the-Ear Aids.



Mrs. R. Schroeder

Mrs. R. Schroeder
AND ASSOCIATES
Hearing Aid Dispensers
418 - 1207 DOUGLAS ST.
VICTORIA
PHONE 385-3943

See your doctor — and then see us. If not satisfied, money back guaranteed. Low down payment, no carrying charges.

EXCLUSIVE HEARING AID DISPENSERS for OTARION HEARING AIDS across Vancouver Island.

Sales — Service — Batteries

The Petite Shop
633 JOHNSON STREET 385-0322



Great Travellers
. . . for the coming season

2 and 3-PIECE ENSEMBLES

This lovely ensemble will suit anyone's wardrobe. Skirt, pants and matching coat or dress, coat and matching scarf. Fashioned in spring weight fine wools in the latest spring shades. From size 5.

From $55.00



June M. Charlton

DRESSES

The ideal traveller in easy-care fortrel. See our wide range of colors and styles. Misses size 10 - 18.

From $21.95

Use Our Convenient Layaway Plan

"Where Do You Think YOU'RE Going . . . To The Firemen's Ball????



This event, high on the list of Social Events in Victoria, is coming up this week! . . . better make plans to RENT-A-TUX for the occasion.



At Price & Smith we fit the Tux to your comfort needs. Tuxedo or Dinner Jacket and Cummerbund, $10. Shirt, Tie, Studs, Links, $3. Better RESERVE NOW!

Price & Smith
652 Yates Street (25 Paces from Douglas) 384-4721

HILLSIDE APRIL BONUS CASH CONTEST

You Could Win $170

Simply cash your FAMILY ALLOWANCE, OLD AGE PENSION or Government Pension Cheque at any Hillside shop and ask for an entry form.

Grand Draw: 2 p.m., Saturday, May 2, 1970

CONTEST RULES:
Name drawn will be required to answer a skill-testing question. If present when name is drawn, winner wins entire prize. If not present, shopper will be mailed $10.00 and balance of prize will be added to next month's contest.

MARCH WINNER: MR. J. W. BARR, 486 GAULT CR., VICTORIA

Comfortable, weatherproof, enclosed mall.

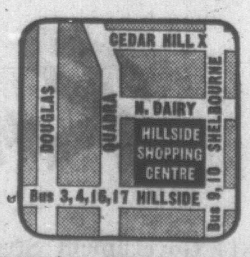
Acres of free ONE-LEVEL parking.

20-minute bus service from downtown to Hillside. via No. 10 Haultain Route

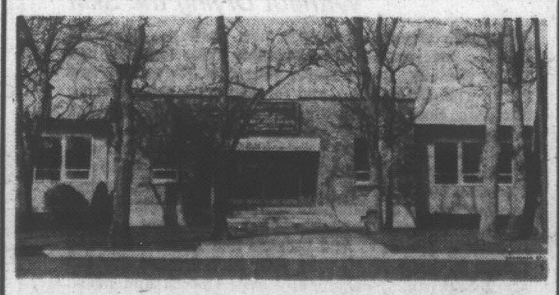
Variety and Selection from

Simpsons-Sears and 32 Fine Specialty Shops

Hillside
SHOPPING CENTRE
such a pleasant place to shop



Our Sights Are Set High . . . And That's Good For Your Son!



At St. Michael's School for boys we seek excellence in the classroom. We are here to teach a boy's mind to control his output of work, his willingness to learn is what we look for in the classroom. A hard school with high standards, yes . . . and that's good for a boy in the younger ages of 7 through 16 . . . helping build a platform for his later education. Interdenominational of course.

Diamond Jubilee Year 1910-1970

Applications Invited for the 1970-71 Terms Including Grade 10 Beginning in the Fall

ST. MICHAEL'S SCHOOL FOR BOYS

820 Victoria Avenue *384-6050*

REMEMBER WE REPAIR ELECTRIC FRY PANS



ABC ELECTRIC
VICTORIA 821 Fort 382-7221
SIDNEY 2385 Beacon 656-3422

THE ALUMNI ASSOCIATION OF THE UNIVERSITY OF VICTORIA

Cordially invites ALUMNI AND FRIENDS OF THE UNIVERSITY OF VICTORIA to attend the DINNER AND ANNUAL MEETING of the Association to be held April 29, 1970, in the Lansdowne Dining Room of the Commons Block. Cocktails at 6:15 p.m. Dinner 7:00 p.m.

PROPOSED SLATE OF OFFICERS

PRESIDENT	J. David T. Price
FIRST VICE-PRESIDENT	John D. Herbert
SECOND VICE-PRESIDENT	Mrs. Judyth Kirchner
PAST PRESIDENT	Donald S. Thomson
SECRETARY	Miss Sandra Reid
TREASURER	Malcolm B. Anderson
MEMBERS AT LARGE	William J. Garner
	Murray Halkett
	Terrance W. Cox
	Ellis D. J. Achtem
	Mrs. Wendy Simson
	John J. Lowther

FURTHER NOMINATIONS may be made by any two members of the Association who shall endorse on the nomination their signatures, as well as the written consent of the person nominated. Such further nominations shall be in the hands of the Executive at least seven days before the date of the Annual Meeting.

Swing into Action



in styles by . . .

Braemar of Hawick

Golf Sweaters

100% pure merino wool. These long sleeved pullovers with collar and button neck are always ready for action. Sizes 36 to 42.

$19.75 and $20.75

Matchmates

Cardigan and Pullover Sweaters in pure Cashmere with Matching Skirts

Sweaters

Beautifully detailed with fully fashioned sleeves; so smart to look at, so luxurious! Sizes 36 to 42.

From $34 to $56

Skirts

Contrasting stripe or check. Unhemmed for choosing the skirt length that best suits you.

Cashmere $35 Fine Wool $32

STORE HOURS: 10:00 to 5:30 Daily

IMPACTS 'n IMPORTS
Centennial Square Off Douglas Street

PHONE 388-7023

COMPANY BIRTHDAY

Film Party Honors Aged

Victoria's senior citizens are invited to a film party in the Royal Theatre Monday, April 27, starting at 9:45 a.m.

It will be free to all persons of 65 and over. The film musical, Carousel, starring Gordon McRae and Shirley Jones, will be shown and various prizes will be presented by Mayor Hugh Curtis of Saanich.

Top prize is a free holiday for two at the Island Hall Hotel, Parksville.

ADVANCE TICKETS

To attend the party senior citizens must obtain advance free tickets at the Royal, Capitol or Tillicum Drive-in theatres.

The party is being held in connection with the 50th anniversary of Famous Players Canadian Corporation. Similar celebrations will be held across Canada, starting Monday, April 26.

"For some years, we have operated the Famous Players Golden Age Club," said Martin Cave, manager of the Royal. "Persons of 65 and over are admitted to our regular shows at 50 cents in the afternoon and one dollar at night.

"They register at the theatre and are given a special admission ticket. The party on April 27 is an extension of this idea."

In virtually all Famous Theatres across Canada, the price for all seats will be pegged at 50 cents on Monday, April 20.

In Toronto, president George P. Destounks announced the corporation will make an annual grant of $10,000 for six awards to university and high school students producing the year's best 16 millimetre and 8 millimetre films in English and French.

It will award the top university film makers first and second prizes worth $2,500 and $1,750 for 16 mm productions and first prizes of $750 at high school level for 16 or 8 mm films.

First awards will be made before the end of 1970 and the winning 16 mm. films will be shown in as many Famous Players theatres as possible.

CREATIVE INCENTIVE

"By providing creative incentive at scholastic levels, we believe we will be contributing to the growth of this feature industry," Destounis said.

He deplores the amount of sex and violence in today's films and refers to them as "a crisis" for his company and exhibitors generally.

"The truth is, producers will stop making these films only when the public stops buying them. The present situation is a vicious circle. Moviegoers are flocking to see sex films, while complaining about the lack of decent entertainment.

"Yet fine, clean films are falling by the wayside because these same people won't go to see them."

Woman Director Chamber First

Business woman Helen Beirnes says she's no suffragette, but she believes in female involvement.

So now she is involved with 11 men with whom she was elected this week to Victoria Chamber of Commerce board of directors.

No one at the chamber office has troubled to go back over 107 years of records, but Beirnes is believed to be the chamber's first woman director.

"I'm not a suffragette. I just felt it was time women took a greater part," she explained at her first director's meeting Friday.

She was the only woman candidate for election from a ballot containing 15 names, but it is not her first chamber responsibility.

Within the last two years Beirnes has served on the women's committee, government affairs group and the convention and tourist advisory committee.

Her business affiliation is as president of National Charm School.

Reporting Friday, on behalf of the advisory committee, she said the environmental control subcommittee chaired by former alderman Ian Stewart hopes for standing committee status by June.

She said she hoped the committee would become involved with pollution and planning problems on a regional basis, not just in the immediate capital area.

Also elected for one-year terms were R. Frank Allen, and George Dawson. Two-year directors are Larry Anderson, Louis Finamore, David Fraser, Reg Hind, Philip Holmes, Graham McCall, Ray Rawnsley, Lorne Whyte and Jack Williams.

Arts Weekend Open To Victoria

For three weekends in May Victoria residents will be invited to live at the University of Victoria for group sessions on music, literature and art.

The weekends on campus are aimed at "all adults in the community of Victoria," said Larry Devlin, associate director of the division of continuing education which is sponsoring the program.

For $10 participants can stay at one of the Uvic residences from Friday evening to Sunday noon.

"Within each general area we will be choosing a particular topic and focusing on it," Devlin said.

"We see this as the first of an expanded effort to open the doors of the university to people who want to continue their education.

Program begins May 8 with a music weekend. Uvic music department faculty members Leslie Thimmig, George Corwin and Derek Healey will act as resident tutors.

Goodwill Eyes Junk

Goodwill Enterprises for the Handicapped has its eye on garbage being thrown out by Saanich residents during the municipality's clean-up campaign that began Monday and ends April 24.

Community relations director Wilfred Burton says that he's received numerous phone calls advising him that many of the discarded articles could be used by his organization.

"One lady told me she'd seen two good lawn chairs that could be renovated by our people. Others have reported good standard lamps and other items they've seen."

Burton says that if residents have articles which could be refurbished by Goodwill his organization is prepared to pick them up. Pick-up can be arranged by phoning 385-6791.

Desire for Car Led Youth to Thefts

An 18-year-old youth described by Judge William Ostler as having an "insatiable desire" to own a car was given a suspended sentence and placed on a two-year probation for two counts of theft over $50 and one of possession of stolen property.

Ostler added that for one year Alastair Slydell, 241 Robert, would be prohibited from holding a driver's licence and from owning a car.

Slydell pleaded guilty last week to stealing a stereo tape recorder and tapes, worth about $250, from a truck parked on Dingley Dell March 6.

He also pleaded guilty to taking similar stereo equipment, valued at about $200, from a car on Maitland Street March 14 and having $140 worth of stolen stereo equipment in his possession March 17.

Ostler said Slydell's case was "an old story" of a person insisting on owning a car when he cannot afford it and maintaining it by turning to crime.

The judge added that he was impressed by the four character witnesses Slydell called but pointed out that he could not reconcile the accused's behavior with the witnesses' testimony.

The accused, Ostler noted, had committed three deliberate offences on separate occasions.

★ ★ ★

George E. Mallette, 25, who arrived recently from Winnipeg, was fined a total of $350 when he peaded guilty to driving while under suspension and dangerous driving.

Police took his licence from him in the 800-block Esquimalt Road early April 17 and a short time later observed him drive away from the spot at a high rate of speed.

He was pursued by police who clocked him at speeds of 55 to 60 p.m.h. over the Johnson Street bridge and was stopped at Douglas and Fisgard.

Ostler fined him $200 for driving under suspension, $150 for dangerous driving and prohibited him from driving for six months.

★ ★ ★

A 23-year-old man was fined $50 when he pleaded guilty pointing a firearm at another person.

John J. Thomas, 534 West Bay Terrace, was having a domestic dispute with his wife April 3 when she left their apartment.

A man arrived at the Thomas apartment to investigate the difficulty and the accused pointed a rifle at him telling him not to take another step or he would be shot.

★ ★ ★

Lorne McMillan, 56, of 1353 Grant, was sentenced to 21 days in jail for impaired driving.

He was observed driving erratically on Craigflower Road about 1:30 a.m. April 4 and had a previous drinking-driving conviction, court was told.

50'N70 50'N70 50'N70
IT's OUR BIRTH-DAY!
FAMOUS PLAYERS THEATRES
CELEBRATING 50 IN SEVENTY
see page 11



Johns

Art Education Expert To Retire From Uvic

One of the most popular professors at the University of Victoria will retire at the end of June.

He is Prof. A. W. (Wilf) Johns, head of the education section in the faculty of education, who has devoted 47 years to education in Victoria.

A native son, he first started teaching in elementary schools in Victoria.

Later he taught in Central Junior High School where he established the first Saturday morning art classes for children. Work of his students won awards in a world wide competition held in Europe.

In 1942 he was appointed to the staff of the Victoria Normal School to teach art education.

When this institution amalgamated with Victoria College he became an associate professor on the faculty. He holds that rank in the faculty of education at Uvic.

He obtained his B.A. degree with honors in art education at the University of Washington.

For the past 10 years he has been head of the art education section and started the permanent collection of paintings and art objects for the university.

Linda Goertz, a former art student now living in Vancouver, said hundreds of teachers thoughout B.C. attribute much of their success in teaching to the guidance and inspiration of Prof. Johns.

Big Dinner Celebrates Centenary

As part of the celebration of the 100th anniversary of Mutual Life of Canada, a centennial dinner was held in the Union Club Wednesday night.

Some 50 agents, branch office employees, pensioners and their wives attended.

Fred McGregor was honored for having represented the company in Victoria for more than 61 years.

PUTTING YOU FIRST KEEPS US FIRST
CHEVROLET
No. 1 WINNING TEAM
CORNELL
Chevrolet Cadillac Oldsmobile
3050 DOUGLAS 385-5777

PUT MORE PLEASURE IN YOUR DRIVING!
JOIN
BRITISH COLUMBIA AUTOMOBILE ASSOCIATION CAA AAA
Car Won't Start? Breakdown In the Middle of Nowhere? You're Guaranteed Priority Emergency Road Service as a BCAA Member!
BRITISH COLUMBIA AUTOMOBILE ASSOCIATION
1075 Pandora Ave., Victoria 382-8171
PHONE OR WRITE FOR AN APPLICATION NOW!

Now Anyone Can Afford a Hearing Aid



- No Batteries to buy on our R.C. Model.
- This tiny instrument may be the answer for those who hear but do not understand.
- We are offering these true-life-size inactive models that you can wear in the privacy of your home. (Absolutely Free. It is yours to keep.)
- These models are FREE while the limited quantity lasts. We suggest you phone for your today, or write—

OUR TINY ALL IN THE EAR AID

- Our R.C. Model.
- No Cords or Wires.
- Guaranteed Five-Year Power Supply!
- More Power! Integrated Transistor Circuit.

NAME .....
ADDRESS .....
CITY .....
Mail to
Hearing Aid Department
Simpsons-Sears Limited
Hillside Shopping Centre
VICTORIA, B.C.
Phone 388-7413

SILVERTONE HEARING AID CENTRE AT
SIMPSONS-SEARS
3190 SHELBOURNE STREET SATISFACTION GUARANTEED

optical dept.
SIMPSONS-SEARS
Complete Optical Service
- Doctor's Prescriptions Filled
- Contact Lenses
- Satisfaction Guaranteed
- Use Your Credit Card
Simpsons-Sears Hillside Shopping Centre: Phone 388-9111

EVERYTHING YOU NEED FOR A PERFECT GARDEN IS ADVERTISED IN VICTORIA'S DAILY NEWSPAPERS

Gardening is a major activity when spring comes to Victoria. This is the time garden shops and nurseries begin to overflow with shrubs, trees, plants and seedlings . . . enough to make your imagination run riot! Lawn mower shops begin to hum and all types of garden tools and cultivators are lined up for you to buy! And, lucky you, because these suppliers of your gardening needs begin to advertise them at the first twitch of your green thumb.

Make a habit of browsing through the pages of this newspaper for nursery and garden shop ads. Patronize these merchants for the best stock, courteous service and willing assistance with your gardening problems.



If You Want to Know "WHO'S WHO" in the Nursery, Gardening and Equipment Field, Watch the Advertisements in

Victoria's Daily Newspapers

Delivered Daily to More than 9 out of 10 Homes in Metropolitan Victoria.

INCOME TAX



Charlie says . . .
"TIME IS RUNNING OUT, ONLY 12 DAYS LEFT TO DO YOUR TAX RETURN"
$5 up
But you can still meet the April 30th deadline. We prepare tax returns quickly, efficiently, and correctly at Gen-Ta. Double check them for accuracy, and make sure you get all the legitimate deductions coming to you. Plus GUARANTEED service at Gen-Ta. Satisfaction or your money refunded.
GEN-TA
Canada's Friendly Tax Men
941 YATES ST.
Weekdays: 9 a.m. to 9 p.m.: Saturdays: 9 to 5
385-6121
NO APPOINTMENT NECESSARY

PERSPECTIVES AND PREJUDICES

Churchly Custard-Throwing Act

By Rev. J. A. DAVIDSON

"Dear old Ernie shouldn't have said that." My Irritable Friend, with some asperity in his voice, offered that comment as we began a flagon of coffee in his study a couple of days ago.

Then, in gentler voice, he added, "But perhaps he was misquoted, or inadequately quoted, or quoted out of context."

"Ernie who?" I asked. "And what did he say that makes you so uncharacteristically irritable?"

●

M.I.F. shoved a newspaper clipping at me and drew my attention to two paragraphs marked with red ink. They reported two statements recently made by Dr. Ernest E. Long, the capable and usually judicious secretary of the General Council of the United Church of Canada, the Church in which both of us serve as parish ministers.

Dr. Long was reported to have said that much of the pressure is taken off our Church's leaders by the Moderator, one of whose responsibilities in addressing service clubs across Canada and attending to similar duties. I raised one eyebrow at that: I have been assuming that the Moderator is the United Church's Number One Leader — "the chief executive officer of the Church," as church law has it.

My other eyebrow nearly reached my receding hairline when I read what followed: "Of course, pastors work hard. But it's much harder for the executives of the Church." As I read that I heard M.I.F. warning me, "Remember the old showbiz maxim, 'Never inhale when taking a custard-pie in the face'."

●

"That's great custard pitching," he said, "Getting the Moderator and the pastors in quick succession."

Our pastorish prejudices glowed radiantly as we mediated solemnly on the two tests provided by Dr. Long. We did recognize that a Church must have some kind of large-scale organization and administration.

We also recognized that any bureaucracy tends to become an end in itself — even one which begins the day with prayers. An ecclesiastical bureaucracy will tend to treat its titular head — the Moderator or Primate or President or what-have-you — as a functionary who goes about speaking to Kiwanians and attending to similar duties: this, of course, enables the bureaucrats to get on with the real work of the Church without undue interference.

●

We may be wrong about this, but we are inclined to see the Moderator as in some way our Ombudsman and as the fellow who can help shift and remove some of the bureaucratic sludge which clogs the conduits of communication in the Church.

Then, from the pastoral position, we formulated a comforting principle which we tentatively labelled, "The Law of Diminishing Returns in Bureaucratic Operations". This is illustrated in our United Church experience.

The quantity of bureaucratic attention (quality has nothing to do with it) reaches a certain point beyond which all concerned tacitly agree that its recipients cannot be expected to respond to all of it and so may pick and choose in it and safely ignore any of it they don't care for.

M.I.F. said that the very lavishness of the mimeographed bumph coming from Church H.Q. actually gives the pastor greater freedom to do his job as he sees fit than he would have if the bureaucratic attention were tighter and sharper.

●

We were very fair, however, about our Church's bureaucrats. We agreed that the average bureaucrat is quite competent and hardworking — perhaps even as competent and hardworking as the average pastor.

As I rose to leave, M.I.F. uttered a sort of secular benediction: "Quis custodes ipsos custodiet?"

"In case you've forgotten your meagre Latin," he added, "that means, 'Who will throw custards at the custodians?'"



SILENT WORSHIP, including hand signals, is a way of life for the deaf. Douglas Goldhamer of Montreal (above) uses sign language to conduct a service at the Hebrew Congregation of the Deaf in Chicago. Goldhamer, now attending Hebrew Union College in Cincinnati, travels to Chicago every other weekend to conduct the services. (CP Photo)

City Organist Transfers To Revelstoke

Donald J. Woodworth, organist at St. John's Anglican Church since 1966, is leaving to become superintendent of music to the Revelstoke school district.

He will give a farewell recital in St. John's Church, Sunday at 7 p.m. There will be a reception afterwards in the lounge of the Old Rectory, 1611 Quadra.

Woodworth is a native of Calgary.

Father Guest Minister

Rev. Albert T. King, 81, of Lethbridge, Alta., will preach in his son's church Sunday at 7 p.m.

He is the father of Rev. Albert E. King, minister of Metropolitan United, Victoria. King Sr., once a medical missionary in Newfoundland, will speak on the subject, Who Wins?

"My father travelled around the Newfoundland coast from one small settlement to another," said King Jr., "but never became accustomed to the sea. He was a poor sailor—but he's still an active minister at Lethbridge."

Royal Roads Cadets Set Sunday Church Parade

More than 150 cadets and staff from Royal Roads Services College will parade to the 11 a.m. Sunday service in First United Church.

Col. K. E. Lewis, commandant, will read the lesson and the benediction will be given by Chaplain Don Hatfield.

Special music is to be provided by the Royal Roads choir and the anthem will be sung by First United's senior choir. Congregational singing will be led by the church's vocal and instrumental group, The Connectors.

Marriage Workshop Set

A two-session workshop entitled More Joy In Your Marriage will be held in Metropolitan United Church Annex May 4 and 11 from 7:30 p.m. to 9:30 p.m.

The workshop is sponsored by Greater Victoria Citizens' Counselling Centre.

Oaken Beam Not from Ark

LOS ANGELES (UPI)—An oak beam discovered on Mt. Ararat and believed by some to have been part of the Biblical Noah's Ark is of much more recent origin, according to UCLA scientists.

Dr. Rainer Berger, head of the UCLA isotope laboratory, said the beam, found at the 13,500-foot level of the mountain in eastern Turkey in 1955, was approximately 1,230 years old.

"The beam came from a tree felled around 700 A.D, or roughly 3,000 years after Noah is believed to have embarked," Berger said.

Advocates for the Ark theory quoted from the Book of Genesis that the Ark landed "in the Mountains of Ararat" after the biblical floods.

City and District Churches

GOSPEL HALLS

UNIVERSITY CHAPEL AT QUADRA
1095 Tolmie at Jackson
Sunday:
9:45 a.m.—Sunday School and Bible Class.
11:00 a.m.—Morning worship service. Speaker: Mr. John Williams. Subject: "A Most Searching Question."
7:00 p.m.—The Lord's Supper.
Wednesday:
8:00 p.m.—Prayer and Bible discussion. John Williams conducting new series, "Studies in Church Life and Practice." This week's subject, "How the Christian Church Began."
"A Very Warm Welcome Awaits You"

WESTVIEW GOSPEL CHAPEL
313 Brunswick Place
(Trans Canada Hwy. at Tillicum)
Sunday:
9:30 a.m.—The Lord's Supper.
11:30 a.m.—Sunday school and Bible classes.
7:00 p.m.—Gospel service. Speaker, Mr. Collier of Sidney.
Wednesday:
10:30 a.m.—Ladies' Coffee Hour.
8:00 p.m.—Prayer and Bible study.

VICTORIA GOSPEL CHAPEL
935 Pandora Avenue
Sunday:
9:30 a.m.—Sunday school and adult Bible class.
11:15 a.m.—Breaking of Bread.
7:00 p.m.—Gospel service. Speaker, Mr. Bob Baker of Vancouver.
Wednesday:
8:00 p.m.—Prayer and Bible study.

OAKLANDS CHAPEL
Fernwood and Cedar Hill
Sunday:
9:30 a.m.—Breaking of Bread.
11:15 a.m.—Family Bible Hour and Sunday School. Speaker: Mr. D. Warner.
7:00 p.m.—Evening service. Speaker: Mr. P. Anderssen and son.
Thursday:
10:30 a.m.—Ladies' Coffee Hour.
7:45 p.m. — Bible study, discussion groups and prayer.

MILNES LANDING GOSPEL CHAPEL
Sunday:
9:30 a.m.—Sunday school and Bible Class.
11:15 a.m.—Breaking of Bread.
7:00 p.m.—Gospel service. Mr. A. J. Field.
Thursday:
7:30 p.m.—Bible Study. Mr. A. J. Field

ROSS BAY GOSPEL HALL
Corner of May and Joseph Streets
Sunday:
9:30 a.m.—Worship and Breaking of Bread.
11:30 a.m.—Sunday school and family Bible hour. Speaker: Mr. Jim Robertson.
7:00 p.m.—Gospel meeting. Speaker: Mr. D. Merriman.
Wednesday:
8:00 p.m.—Prayer and Bible study.

SOCIETY OF FRIENDS

SOCIETY OF FRIENDS (Quakers)
MEETING FOR WORSHIP
SUNDAY, 11 A.M.
VISITORS WELCOME
1831 FERN STREET

CHURCH OF CHRIST

CHURCH OF CHRIST
3460 Shelbourne St.
Bible classes, 9:45 a.m.
Morning worship, 11 a.m.
Evening worship, 7:00 p.m.
479-4819 — 477-6459

EVANGELICAL FREE CHURCH

PARKDALE FREE CHURCH
3281 Harriet Road—382-7531
Sunday School, 10:15 - 11:00 a.m.
Worship Hour — Primary-Junior-Adults, 11:00 - 12:00 noon.
Evening service 7:00 p.m. Thursday — Prayer meeting 8:00 p.m. Friday — Youth night.
Visitors welcome at all services.
Pastor C. Klassen, 479-4431.

FOURSQUARE CHURCH
891 Esquimalt Rd.
Sunday School, 9:45 a.m.
Morning Worship—11:00 a.m.
Evangelistic Service—7:00 p.m.
Pastor, Rev. A. E. Teal

MENNONITE BRETHREN

SAANICH COMMUNITY CHURCH OF THE MENNONITE BRETHREN
Pastor John W. Baerg
3983 Birchwood St. Ph. 477-3012
Sun., 10:30 a.m.—Morning worship.

LUTHERAN

LUTHERAN CHURCH OF THE CROSS
Cedar Hill and Cedar Hill Crossroad
Alfred J. C. Johnson, pastor, 477-3851
10:00 a.m.—Divine worship service.
11:00 a.m.—Sunday school. Children and adults.
The Church Where Families Worship Together
Evangelical Lutheran Church of Canada (E.L.C.C.—formerly A.L.C.)
Visitors welcome.

HOPE LUTHERAN CHURCH
MISSOURI SYNOD
1924 Carrick St. at Dean Ave.
The Rev. L. M. Carlson, pastor, 592-2308
Sunday School and Bible Class ---------- 9:45 a.m.
Worship services: Sunday ---------- 11:00 a.m.
A church of "The Lutheran Hour" and "This Is the Life"

GRACE ENGLISH LUTHERAN CHURCH, L.C.A.
1273 Fort St. 383-5256
(Across from Central Junior High)
Pastor: Rev. David H. Metzger
Organist: Mrs. Ruth Jones
The Early Service ------ 9:00 a.m.
Sunday Church School ... 10:00 a.m.
The Service ---------- 11:00 a.m.
"I was glad when they said to me: Let us go into the House of the Lord!"
Visitors to Victoria are welcome!

GOOD SHEPHERD LUTHERAN CHURCH
2815 Cedar Hill Road, 658-8043
Rev. Fred Knebel, pastor.
English service, 9:30 a.m.; German service, 10:30 a.m.; Sunday school, 10:30 a.m.

CHRIST LUTHERAN CHURCH OF THE REFORMATION
R. H. Goetjen, pastor, 479-3914
Worshipping at 3880 Quadra
Sunday School and Church 7:30 p.m.

UNITED

JAMES BAY UNITED CHURCH
Michigan and Menzies Streets
Rev. K. M. Wood, BA, BD. 388-6898
Mr. Roland Webster, organist.
11 a.m.—Morning service and Sunday School.

CADBORO BAY UNITED CHURCH
2625 Arbutus Road
Rev. C. Leighton Streight, B.A.
9:30 a.m.—Nursery-kindergarten, Grades 1-9.
CONTEMPORARY WORSHIP.
Child care.
11:00 a.m.—MORNING WORSHIP.
Serving Cadboro Bay and Uplands

GORDON UNITED CHURCH
935 Goldstream Ave., Langford
Also serves Colwood, Metchosin.
Rev. Geoffrey G. Smith, B.A., B.D.
2777 Kingswood 478-3456
Morning worship: 9:30 a.m., 11 a.m.
Child care at both services.
Hi C: 9:30 a.m.
Church school: 11 a.m.

SPIRITUALIST

OPEN DOOR SPIRITUALIST CHURCH, 1600 COOK. SUNDAY, 7:30; WED., 8 P.M., HEALING. ATTEND THE FRIENDLY CHURCH. SUNDAY, REV. B. RODIN.

UNITARIAN

UNITARIAN CHURCH OF VICTORIA
106 Superior St.
Annual Meeting 10 a.m.
Come early for Continental Breakfast.

CHRISTIAN SCIENCE
First Church of Christ, Scientist
A Branch of The Mother Church The First Church of Christ, Scientist, in Boston, Massachusetts.
Chambers Street and Pandora Avenue
Elevator Available
SUNDAY SERVICES
11:00 a.m. and 7:30 p.m.
Subject:
"DOCTRINE OF ATONEMENT"
Sunday School—11:00 a.m.
Testimony Meeting Wednesday, 8:00 p.m.
FREE PUBLIC READING ROOM AND LENDING LIBRARY
1210 BROAD STREET
ALL ARE WELCOME

Dr. Emma M. Smiley teaching
THE NEWNESS OF NOW at
VICTORIA TRUTH CENTRE
11:00 a.m.—"THE PRINCIPLE OF NOW"
7:30 p.m.—"THE MAGIC OF BELIEVING"
11:00 a.m.—Children's Church and Golden Key Junior and Senior Young People's Society
1201 FORT STREET ALL WELCOME

GOSWORTH COMMUNITY CHURCH
Corner Gosworth and Burton
"The Place to Find a Friend"
9:45 a.m.—Bible Studies
11:00 a.m.—MORNING WORSHIP
Prayer Meeting Thursday Night
"The Layman's Church"

NORTH DOUGLAS PENTECOSTAL TABERNACLE
Corner of Douglas Street and Canterbury Road
Pastor: REV. HAROLD PENDRAY
9:45 a.m.—Sunday School
11:00 a.m.—"WALKING WITH GOD"
7:15 p.m.—"WILFUL RESIGNATIONS"
EVERYONE WELCOME

VICTORIA ALLIANCE CHURCH
1792 Townley St., Rev. C. R. Alton, Pastor
9:45 a.m.—Sunday School for all ages
7:00 p.m.—"The Minister of Revenue Finds Christ"
11:00 a.m.—"The Inspiration of the Living Christ"
(Features of interest for the entire family.
A FRIENDLY WELCOME TO WORSHIP WITH US

BRITISH-ISRAEL WORLD FEDERATION (CANADA)
PUBLIC MEETING
DOMINION HOTEL
Sunday Afternoon, April 19th, 1970, at 3 p.m.
MRS. DOROTHY ABRAHAM
"THE CHALLENGE TO THE CHURCH"
Radio Broadcasts every Sunday, 10 a.m. and 10:15 a.m., KARI (550)

THE CHURCH OF OUR LORD
HUMBOLDT at BLANSHARD STREETS
Founded 1874
11:00 a.m.—Morning Prayer
"LIFE MORE ABUNDANT"
Bishop Denys Rankilor DD,
7:30 p.m.—Evensong
"THE POWER OF PRAYER"
THE REFORMED EPISCOPAL CHURCH

Ph. 384-9612 FAITH TEMPLE 1161 Princess
PRESENTING • Living, Challenging, changing gospel
★ Soul-stirring, inspiring music
9:45 a.m.—A growing Sunday School
11:00 a.m.—GOD IN THE NOW
7:30 p.m.—FALLEN STARS
WITH PASTOR REG. CARBOL
Wednesday, 7:30 p.m. Prayer and Bible Study.
Join Us This Week CAPITAL CITY FAMILY CHURCH

APOSTOLIC CHURCH OF PENTECOST
Dowler Place and Queens Pastor: A. McLean
Sunday Services:
9:45 a.m.—Sunday School
11:00 a.m.—Linda Misner
of "Cross and the Switchblade"
7:30 p.m.—Dr. D. G. Roberts, M.D.
"Wives, Reverence Your Husbands"
"You will be welcome at the friendly church in the Capital City"

Victoria West Community Bible Church
Corner Raynor and Fullerton (Just off Craigflower Rd.)
SUNDAY—
9:45 a.m.—Church School—All Ages
11:00 a.m. and 7:30 p.m.
Midweek 8 p.m.—Tues. and Thurs.
Closing Meeting of the Connors from Australia
Bible teachers to the body of Christ where the supernatural is enjoyed.

THE SALVATION ARMY
Victoria Citadel Corps.
757 Pandora Avenue
MAJOR AND MRS. J. B. WOOD
(Corps Officers)
Tonight—8:00 p.m. Youth Musical Night with Singing Companies of Vancouver Temple and Victoria Citadel.
SUNDAY
9:45 a.m.—Sunday School and Bible Class.
11:00 a.m.—Holiness Meeting: conducted by Captain William Little and the Vancouver Temple Singing Company.
7:00 p.m.—Evangelistic Meeting: conducted by Brigadier Robert Weddell, assistant administrator at Matson Lodge.
THE ROOT OF TRUE FREEDOM IS IN CHRIST

Glad Tidings PENTECOSTAL CHURCH
God's Word as it is For Men as They Are.
Pastors: Rev. Paul Hawkes, B.D. David W. Argue, B.A.
384-7633
842 North Park Street
9:45—Sunday School
11:00—Pastor Hawkes
"Rejected Silver"
7:00—Pastor Hawkes
"World In Suspense"
We Invite You to Join Us!

BAHA'I
Lecture by:
DR. HOSSAIN DANESH
SATURDAY, APRIL 18th, 8:00 P.M.
ST. JOHN AMBULANCE HALL
941 Pandora Ave.

VICTORIA PRAYER GROUP
(Undenominational)
WEDNESDAY, 22nd
DOMINION HOTEL — 3 P.M.
Speaker: E. W. Abraham
"THE BOOK OF ISAIAH"
Open to All

NAZARENE
Quadra and Kings
Rev. W. F. Bahan, 382-6524
"Our beliefs are an abridgement of the articles of faith of the Church of England"
9:45 a.m.—Sunday School
11:00 a.m.—Morning Worship
7:00 p.m.—Evening Service

CHRISTADELPHIAN HALL
901 KINGS ROAD
Sunday School — 9:45 a.m.
11:00 a.m.—Breaking of Bread
Lecture
D. V.
7:30 p.m.
DESTROYING THE DEVIL
R. Easson

TRINITY PRESBYTERIAN CHURCH
2964 Tillicum Road
11:00 a.m.
Conditions of Receiving the Gospel
Church School
All Grades and Nursery

VICTORIA TEMPLE
SHELBOURNE at KINGS
Non-Denominational
A Soul Healing Message
ORIGINAL CHRISTIAN DOCTRINE
Sunday Services: 11 a.m., 7:30 p.m.
Early Morning Prayers: 7:30 a.m.
Adventures in LIVING
Every Wednesday Evening at 8 o'Clock

KNOX PRESBYTERIAN CHURCH
2964 Richmond Avenue
11:00 a.m.
"You Can Have It All"
7:30 p.m.
Ecumenical Worship Service
St. Alban's Anglican Zone 8
Rev. Alan M. Beaton, B.A.
Minister

ST. ANDREW'S PRESBYTERIAN CHURCH
Downtown—Douglas Street at Broughton
11:00 a.m.—"THE ALL INCLUSIVE CHURCH"
7:00 p.m.—"THE DISCIPLINE OF TRUTH"
Rev. Bruce Molloy at both Services

FIRST BAPTIST CHURCH
Quadra at Mason Rev. John A. Watson, B.A., B.D.
J. E. Tunstall, Organist and Director of Music
Church School—11 A.M.
Family Night Programme, Wednesday, 6-8 p.m.
Guest Speaker—Dr. Ben Gullison
11 A.M.
"AWARENESS OF OUR NEED"
7:30 P.M.
"REAL HUNGER AND THIRST"

EMMANUEL BAPTIST
FERNWOOD AT GLADSTONE
Rev. Norman K. Archer, B.D., A.L.B.C.
9:30 a.m. Family Service
11:00 a.m. Morning Worship
ARE YOU TIRED, LORD?
3. "ANYTHING GOES"
7:00 p.m.
Evening Worship
First Epostle of John
5. "FALSE CULTS and ANTICHRIST"
Communion Service

Fellowship and Regular Baptist
CENTRAL
"We Preach Christ Crucified, Risen, and Coming Again"
9:45 a.m.—All-Age Sunday School
11:00 a.m.—Morning Worship Service
"EVIDENCES OF OUR ELECTION," messages on 1 Thessalonians (No. 3)
7:00 p.m.—Evangelistic Crusade Service
"FINALS! THE DAY OF RECKONING"
Singing from The Male Chorus, and Soloist Mrs. Carol Salmond
Also "Hymn of the Month" Feature
Wednesday, 7:30 p.m.—Prayer and Bible Study
—"The Fruit of the Spirit." (No. 11)
"Where Every Visitor is an Honoured Guest"
833 Pandora Avenue Rev. John M. Moore, Pastor

FIRST UNITED CHURCH
Quadra at Balmoral Road
11:00 a.m.
"LOVE IN FOUR DIMENSIONS"
Rev. J. D. Morris
Royal Roads Military College will be in attendance
• The Anthem—Senior Choir
• Special Music by Royal Road's Cadets.
• Congregational Singing led by The Connectors
Delayed Broadcast CKDA —7:00 p.m.
7:30 p.m. in the Youth Room
"GOD, THE FATHER"
Mr. Leonard F. Lythgoe
Rev. Robert J. D. Morris
• Music by The Connectors

METROPOLITAN UNITED CHURCH
Pandora at Quadra Street
(382-8184 or 383-2897)
"For a Closer Walk With God"
11:00 a.m.
"THE POWER OF THE AFFIRMATIVE"
Rev. Albert E. King
7:00 p.m.
"WHO WINS?"
Rev. A. T. King
Church School at 11:00 a.m.
Nursery for Infants at 11:00 a.m.

CENTENNIAL UNITED CHURCH
Gorge Rd. at David St.
(Opposite Colony Motor Inn)
Minister—Rev. John Travis
11:00 a.m.
"THE STIGMA OF WELFARE"
Church School - All Depts.
Gorge Bus No. 8 leaves Douglas at Yates for Church at 10:45 a.m.
Organist and Director of Music: Mr. Ian Westmacott, A.R.C.T.

THE CHURCH OF ST. AIDAN
(United Church of Canada)
Richmond at Cedar Hill Cross Road
University Area Church
Minister: Rev. J. Rae Allan
Director of Music: Mrs. Vera Barclay
9:30 and 11:00 a.m.
Morning Worship
Sunday School at Both Times
Nursery Provided

Oak Bay United Church
Mitchell and Granite
Rev. Alexander Calder
Rev. D. B. Sparling, D.D.
Organist R. W. Kroeger
Two Sunday Schools
Two Church Services
9:30 and 11:00
MISSIONS

FAIRFIELD UNITED CHURCH
Corner of Moss and Fairfield Road
Minister: Rev. H. W. Kerley, B.A., B.D., Ph.D.
Organist and Director of Music: I. A. N. Beadle, Mus.D.
11:00 a.m.
Morning Worship
Men's Choir
7:30 p.m.
Evening Worship

Belmont Ave. United
Belmont Ave. at Pembroke Street
Rev. Murray Henderson, B.A.
Organist: Mrs. W. Ralph
Director: Mr. Bert Storar
11:00 a.m.
"The Long Walk"
7:30 p.m.
Ecumenical Service at St. Alban's Anglican Church
"A Friendly Community Church"

ANGLICAN SERVICES
EASTER III

Christ Church Cathedral
8:00—Holy Communion.
9:30—Family Eucharist.
Instruction: The Dean
11:00—Sung Eucharist.
Sermon: The Rev. Roy A. Hoult
5:00—Family Eucharist.
Sermon: The Dean
7:30—Evensong.
Sermon: The Rev. John Lancaster
Weekdays
Mattins—9:00; Evensong 5:15
Holy Communion:
Tuesday 11:00; Thursday 7:00
Saturday 12:15

ST. JOHN'S
QUADRA AT MASON
8:00 a.m.—Holy Communion
9:30 a.m.—Family Service
Church School for all ages.
Discussion—Adults and Senior Teens
Talk: 'Camp Columbia" by Peter Brimacombe
11:00 a.m.—Matins
Church Parade—
No. 89 (Kinsmen) Squadron R. C. Air Cadets
Sermon:
Rev'd. Leonard D. Jenner
Nursery facilities at both 9:30 and 11:00
7:00 p.m.—Evensong
Sermon:
Rev'd. John H. Maunsell
Thursday: 10:30 a.m.—Holy Communion and Blessing

ST. MARY'S
ELGIN ROAD
The Parish Church of Oak Bay
The Ven. Hywel J. Jones, L.Th., Rector
8:30 a.m.—Holy Communion
11:00 a.m.—Mattins
Preacher: The Rector
4:00 p.m.—Evensong
Preacher: The Ven. A. E. Hendy
SUNDAY SCHOOL
11:00 a.m.—All depts.
Nursery facilities.
THURSDAY
10:30 a.m.—Holy Communion

ST. PHILIP'S
Cor. Eastdowne and Neil
OAK BAY
Rector: The Rev. John Vickers
SUNDAY, APRIL 19th
8:30 a.m.—Holy Communion
9:30 a.m.—Young Church—
11:00 a.m.—Morning Prayer
7:30 p.m.—Combined Service at St. Alban's.
Wednesday, April 22nd
7:30 p.m.—Holy Communion
8:00 p.m.—Adult Bible Study

St. George the Martyr
Cadboro Bay and Maynard Roads
Serving Queenswood, Cadboro Bay, Ten Mile Point and Uplands
Rector: The Rev. Canon C. P. Bishop
8:00 a.m.—Holy Communion
9:30 a.m.—Sunday School
9:30 a.m.—"The Young Church"
11:00 a.m.—Morning Prayer
Thursday
Holy Communion 10:30 a.m.

ST. MATTHIAS
Richardson and Richmond Ave.
Rev. Canon J. Rogers, B.A., B.D. Rector
8:00 a.m.—Holy Communion
10:30 a.m.—Holy Communion
Church School, Nursery.
7:30 p.m.—Evening Prayer.
Thursday
10:30 a.m.—Holy Communion.

ST. BARNABAS
Belmont and Begbie
7:45 a.m.—Mattins and Holy Communion
11:00 a.m.—Sung Mass, Sermon
(Nursery facilities provided)
7:30 p.m.—Solemn Evensong, Sermon
HOLY COMMUNION DAILY
Rector:
The Rev. Canon B. T. Page, M.A.
384-2978

ST. SAVIOUR'S
Henry and Catherine St., Victoria West
Rector:
Rev. P. V. Atkinson
8:00 a.m.—Holy Communion
10:00 a.m.—Holy Eucharist
1st and 3rd
Mattins, 2nd and 4th

ST. LUKE'S
(Corner Cedar Hill and Cedar Hill X Road)
Serving the Cedar Hill, Shelbourne, Richmond and University Area
Rector:
The Venerable C. E. F. Wolff
EASTER III
8:00 a.m.—Holy Communion
9:30 a.m.—Family Eucharist
11:00 a.m.—The Church School
11:00 a.m.—MORNING PRAYER
7:30 p.m.—Evensong

ST. MICHAEL'S
4733 West Saanich Rd.
8:00 a.m.—Holy Communion (Corporate for B.A.C.)
11:00 a.m.—Choral Eucharist, Church School
Rev. W. E. Greenhalgh, Rector

Worship in the Church Of Your Choice



LOUIS RIEL commemorative stamp (above) will be released by the Canada Post Office June 19, to mark the centennial of the year in which the Metis leader reached the apex of his career.

STAMP NEWS

Philatelist's Values, Goals Important

By ROBERT G. OLIPHANT

The following few paragraphs contain thoughts on two very important philatelic areas, namely, values, and goals to set for the most enjoyment and knowledge from the hobby.

Some collectors cherish items for their monetary worth only; a perspective better left to the dealer and to the parasite of this hobby — the person who uses philately only as a place to invest money.

The monetary value should only enter when purchasing, insuring, selling or trading, and in that way, stamps may be evaluated, as the true connoisseur always does, on physical condition and on quality of design.

Much of the potential pleasure and information acquirable from philately is drained through regimentation and too much instruction. (This often occurs in the guidance of young people.)

To achieve the maximum, to keep your interest, be diversified, be venturesome!

Completeness is thought by some enthusiasts to be a great achievement and on that they set their goal. But to me, a far greater accomplishment is when an assemblage favorably exemplifies its assembler.

Ascension Island placed on sale April 6, four definitives featuring fish and a portrait of the Queen. The fish are: 4d, two wahoos; 9d, two coalfish; 1s 9d, two dolphin fish and 2s 3d, a soldier fish. This quartet was Delacryl printed by Thomas de la Rue.

Situated in the South Atlantic, midway between Africa and South America, Ascension, as part of the Tristan da Cunha group, is a dependency of St. Helena Island. Ascension's first stamps appeared in 1922.

Portraits of national heroes are shown on a set released by Jamaica March 11. They are: 1c, George William Gordon; 3c, Sir Alexander Bustamante; 5c, Norman Manley; 10c, Marcus Garvey; and 15c, Paul Bogle.

A 5-cent pictorial issued April 13 by Australia commemorates the 11th International Grassland Congress being held at Surfers Paradise, Queensland, Aust. It commenced April 13, and it will end on the 23rd.

Norway released four salient pictorials April 10 for European Nature Conservation Year. Pictured are: 40-ore, a wolf; 60-ore, mogop flowers; 70-ore, the Voringsfossen waterfall; and 100-ore, a sea eagle in flight.

April 12 was the 25th anniversary of the death of a prominent philatelist, President Franklin D. Roosevelt. For that occasion, Laos issued a stamp April 12.

The Rock and Hobby Show will be held in the Victoria Curling Rink, 1952 Quadra Street, from April 23 to 26. The hours for the 23rd, 24th and 25th are 11 a.m. to 11 p.m., and on the 26th, the show will be open from 11 a.m. to 8 p.m. The Greater Victoria Philatelic Society will be represented at the show.

THE BIBLE ANSWERS

WHY DOES GOD PERMIT EVIL

Floods, earthquakes, famines, and death. The Bible says these will cease. Send for free booklet.

"WHY DOES GOD PERMIT EVIL"
Box 4782, Vancouver 10, B.C.



Since 1912

Your Community Chapels

Dedicated to Service

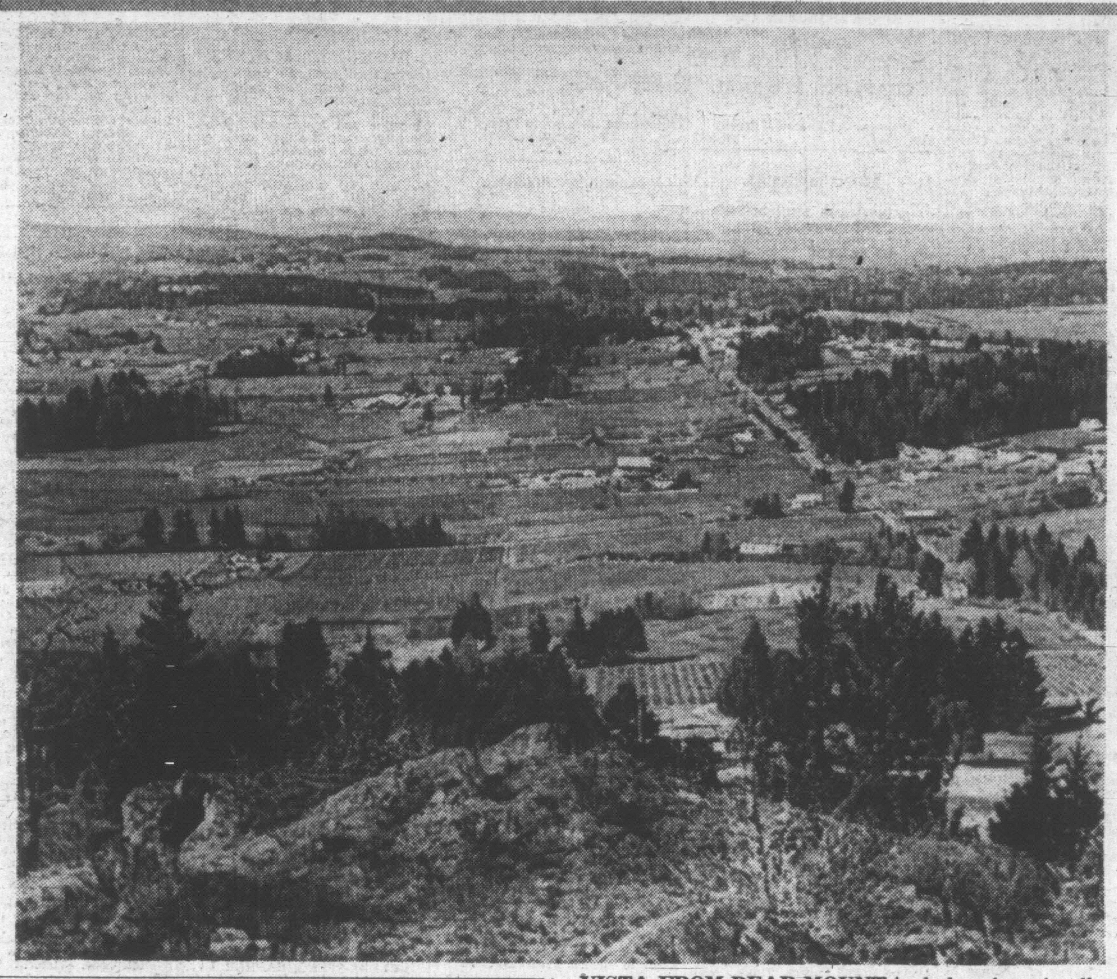
THREE FUNERAL CHAPELS

MEMORIAL CHAPEL OF CHIMES
Victoria, B.C. Phone 383-7511

CHAPEL OF ROSES
Sidney, B.C. Phone 656-2932

CHAPEL OF HEATHER
Colwood, B.C. Phone 478-3821

Sands MORTUARY LTD.



VISTA FROM BEAR MOUNT includes views in all directions of the Saanich pensula. This photo shows farmlands to the north, Central Saanich Road and Sidney Island. Planners expect large sections of this greenbelt to give way to housing within the next few years.

Spectacular View Climax of Hike Trail

By HUMPHRY DAVY

A two and three-quarter-mile trail, ending with one of the most spectacular views of the northern Saanich peninsula, has been developed by the regional district park planners.

The trail starts from Beaver Lake, skirts the west side of Elk Lake, and for a short distance runs east on Brookleigh Road, to the foot of Bear Mount.

An excellent tree-lined path takes the walker to the summit and some excellent views of the peninsula, Sidney Island, Brentwood Bay and Elk Lake.

And there, too, you will find blue-eyed Mary.

WILD FLOWERS

This is an ideal Sunday morning walk — not too strenuous and with plenty of attractions along the route — especially wildflowers which are now at their best.

When we went to the summit of Bear Mount this week we were mainly interested in finding and photographing clumps of Calypso Bulbosa. This is a delicate little orchid which is becoming extremely rare as more and more of its invironment is destroyed.

DO IT NOW

We didn't find one, so we concentrated on masses of blue-eyed Mary— a small fragile flower which grows on rocky openings, trilliums and the sea blush, a species of thrift.

We advised people to visit Bear Mount now because in a few years it may lose its wilderness aspects.

The 53 acres at the summit is a park, but the slopes are privately owned and once development takes place, another secluded spot near Victoria, will disappear.

As far as the views from summit, we have often wondered why artists haven't painted landscapes from this vantage point — before houses occupy most of the land and overhead transmission lines run across the open fields.

SILVER SLIPPER



DICK SCROGGS
Is Now
Reopening the Silver Slipper
Wedding and Banquet Hall
at 1318 Broad Street

Mr. Scroggs is well known as a specialist in weddings and banquets by everybody who enjoyed the wonderful service and evenings at the Club Soho, where Mr and Mrs. Scroggs were M.C., Host and Hostess for 5 years.

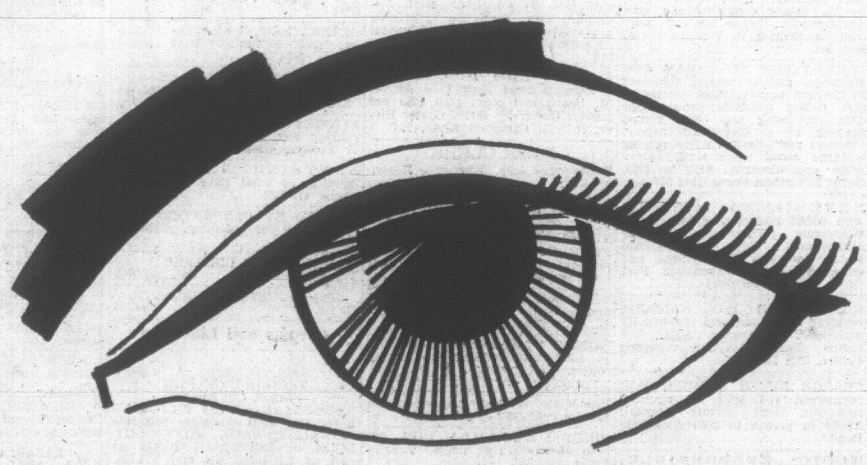
A Very Special Wedding Plan is now available to all those parents who want the best for their daughters. Have everything arranged for them including M.C. to take charge, hostess to direct and rehearse. All food, punch and soft drink in one package.

Let Us Worry for You
Phone Dick and Carol
Bus. 384-3511 Res. 383-8951

The Audit Bureau of Circulations

AUDITED PAID CIRCULATION ABC

LETS YOU SEE OUR EXACT CIRCULATION FIGURES!



Victoria's Daily Newspapers Are on the Record! Our Newest Circulation Figures are Available in a Published A.B.C. Report.



WHY * NEWSPAPER ADVERTISING IS THE ADVERTISER'S BEST BUY

SEE FOR YOURSELF!

When you buy advertising space in Victoria's daily newspapers, YOU KNOW EXACTLY HOW MANY COPIES WILL BE DELIVERED! Our Audit Bureau Report tells precisely the number of homes and families your sales message will reach.

The Audit Bureau of Circulations, of which this newspaper is a member, is a non-profit, co-operative association of publishers, advertisers and advertising agencies. Our circulation is audited at regular intervals by experienced ABC auditors, and their reports are made available to our advertisers without obligation.

Copies Available on Request

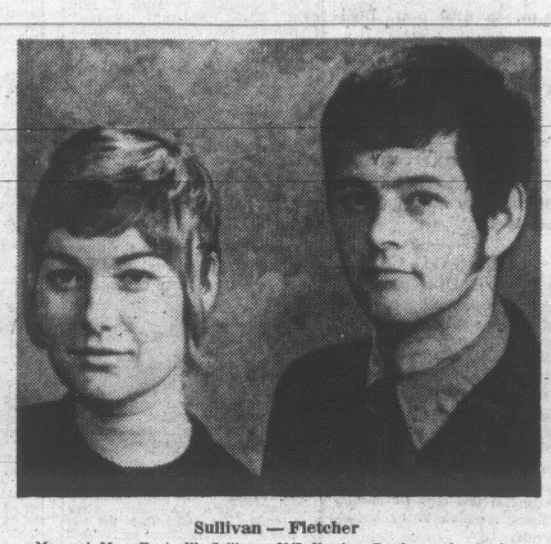
VICTORIA'S DAILY NEWSPAPERS

WE INVITE YOU TO SELECT FROM OVER 1,000 ORCHIDS IN BLOOM FOR MOTHER'S DAY SHIPMENTS ALL OVER THE WORLD; LOCAL ORDERS FOR BIRTHDAYS, HOSPITALS, ANNIVERSARIES AND SHOWERS. SMELL OUR FRESH COCONUT ORCHID.

BAILEY FLOWERS—BAILEY ORCHIDS
FLORISTS GROWERS
1055 TRANS-CANADA HIGHWAY, PORTAGE INLET
ENTRANCE GRANGE ROAD — PHONE 479-1777
Victoria's Wedding Specialist

Engagements and Weddings

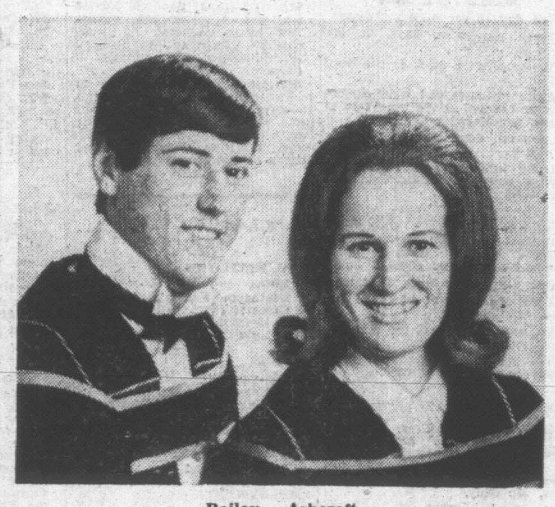
Engagements



Sullivan — Fletcher

Mr. and Mrs. Denis W. Sullivan, 3145 Humber Road, are happy to announce the forthcoming marriage of their only daughter, Marlene Olive, to Mr. Kenneth John Fletcher, eldest son of Mr. and Mrs. Wallace K. Fletcher, 2445 Alpine Crescent.

The ceremony will be performed by Canon Charles P. Bishop on Saturday, May 16th, 1970 at 6 p.m. in St. George's Anglican Church, Cadboro Bay, Victoria.



Bailey — Ashcroft

Mr. and Mrs. Arnold S. Bailey of 2214 McNeill Avenue, Victoria, announce the forthcoming marriage of their daughter Effie-Jane Lillian, to Mr. Charles Curtis Ashcroft, son of Mr. and Mrs. Glen Ashcroft of Cranbrook, B.C.

Miss Bailey is a Recreation graduate and Mr. Ashcroft, a Science graduate, both of the University of British Columbia.

The wedding will take place at 7 p.m., Saturday, May 2, in Metropolitan United Church, Reverend E. Laura Butler and Reverend Albert E. King will officiate.



Paterson — Morrissey

Mr. and Mrs. Gordon S. Paterson of Victoria, B.C. wish to announce the engagement of their daughter, Linda-Marie, to Mr. Eugene Joseph Morrissey II, only son of Mrs. Eugene J. Morrissey and the late Mr. Morrissey of Alton, Illinois.

The wedding will take place on Saturday, May 30, 1970, at 2 p.m. in St. Andrew's Cathedral, Victoria, Monseigneur O'Connell officiating.

Adair — Sumner

Mr. and Mrs. Donald M. Adair of 1728 Kingsberry Crescent, are pleased to announce the engagement of their eldest daughter, Donna Anne, to Mr. Harry Richard Sumner, son of Mr. and Mrs. Robert H. Sumner, 943 Cowichan Street, Victoria, B.C.

The wedding will take place on Saturday, June 20th, 1970, at 1 p.m. in Metropolitan United Church. Reverend E. Laura Butler will officiate.

Daniels — Hoffmann

Mr. and Mrs. Lloyd A. Daniels, 1055 Clare Street, are pleased to announce the engagement of their elder daughter, Muriel Elizabeth, to Mr. Stanley Thomas Hoffmann, son of Mr. and Mrs. Stan Hoffmann, Victoria, B.C.

The wedding will take place on Saturday, May 16, 1970, at 2 p.m. in The Salvation Army Citadel, Major C. Smith officiating.

Pike — Kristensen

Mr. and Mrs. Percy C. Pike, 698 Baxter Avenue, wish to announce the forthcoming marriage of their daughter, Shirley Louise, to Mr. Gunnar D. Kristensen, son of Mr. and Mrs. Juul Kristensen, Maltbaek, Denmark.

The wedding will take place in Lutheran Church of the Cross, Cedar Hill and Cedar Hill Crossroads at 7:30 p.m., Saturday, May 16, 1970. Reverend A. Johnson will officiate.

McLaughlin — Ball

Mr. and Mrs. H. D. McLaughlin, 2117 Neil Street, are pleased to announce the engagement of their daughter, Sharlene Anne, to Mr. Douglas Alan Ball, son of Mrs. J. Kraft, 3925 Garnet Place, and the late Mr. S. A. Ball.

The wedding will take place on Saturday, May 16th, 1970, at 7 p.m. in the Church of St. George the Martyr, Victoria, B.C.

Sims — Thorne

Mr. and Mrs. William Sims, 3428 Davidson Street, are pleased to announce the forthcoming marriage of their younger daughter, Rosemary Kathleen, to Mr. David Oliver Thorne, eldest son of Mr. and Mrs. Francis Thorne, 4311 Tyndall Avenue.

The marriage will take place in Oaklands Chapel on May 9th, 1970, at 7:30 p.m.

Cross — Watt

Mr. and Mrs. R. J. Cross of North Vancouver, are pleased to announce the engagement of their only daughter, Lynn Reona, to Mr. Brian Mansfield Watt, elder son of Mr. and Mrs. R. C. Watt of Victoria.

The wedding will take place May 23, 1970, at St. John's Anglican Church at 7 p.m. Canon Grahame B. Baker will officiate.

Weddings

Duncan — Robinson

Cheri Carol, daughter of Mr. and Mrs Henry Robinson, 662 Sedger Road, and Mr. Lorne Francis Duncan, son of Mr. and Mrs. G. Duncan, 121 West Maddock Street, were united in marriage in a double ring ceremony by Pastor T. Wescott of Vancouver, at 4 p.m. April 4th in Sluggett Memorial Baptist Church, Brentwood.

Given in marriage by her father, the bride was lovely in a floor length gown of satin and lace panels, her mother's bridal dress. Her veil of tulle was held by a coronet of orange blossoms. She carried a bouquet of pink roses and white carnations. Matron of honor Mrs. B. Duncan and bridesmaid Miss Tas Duncan wore identically styled gowns in mauve. They carried colonial bouquets.

Best man was Mr. Brian Duncan and usher was Mr. Robert Duncan.

After a turkey dinner at the Prairie Inn, the happy couple left for a motor trip to Tacoma.

Monkman — Dowdall

Father Gerald Donnagan officiated at a double ring ceremony in St. Elizabeth's Church, Ottawa, Ontario, on April 11th, at 2:30 p.m., when Sharon Mary Christine, daughter of Mr. and Mrs. Patrick S. Dowall of Perth, Ontario, exchanged vows with Mr. Lorne Gordon Monkman, son of Mr. and Mrs. George Monkman of 1210 Lockley Road, Victoria, B.C.

The bride was given in marriage by her father and was attended by her sister Mrs. Irene Hudson. Mr. Richard Rennie was best man, and Mr. Danny Hudson ushered the guests.

A reception followed at the Sheraton El Mirador, followed by an Open House at the residence of the bride's parents.

The newlyweds left for a honeymoon trip to Quebec City. On their return they will reside in Ottawa.

Boucher — Wilkinson

Mr. Frank Boucher and Marney Ann Wilkinson, daughter of Mr. and Mrs. T. H. Wilkinson, were married March 14th, 1970, at 3 p.m. in the Church of the Nazarene; Reverend W. Bahan officiated. Mr. Charles Parker played the organ and Mrs. Sarah Siple was soloist.

The bride was lovely in a floor length coral dress. Her white fingertip veil was studded with coral roses and she wore a pearl coronet.

She carried a white Wedding Bible, gift from her parents, topped with deep pink roses, and white ribbon and rosebud streamers.

Her attendants were Miss Lillian Huck, maid of honour; Miss Brenda Wilkinson, birdesmaid; Miss Heather Wilkinson, junior bridesmaid and Miss Karolynne Donald, flower-girl. Their dresses were short and identically styled; Two were in yellow and two in green. They each wore a single strand of pearls, white lace gloves and matching floral headdresses. The two older girls had yellow carnation wrist corsages and the two younger girls carried baskets of yellow daisies. Mr. George Boucher, brother of the groom was best man, and Mr. Bryan Cramer was the usher. Tad Wilkinson lit the tapers and Dwain Pack looked after the Guest Book. The wedding reception was held at the home of the bride's parents, 1278 Montrose Avenue, Victoria. The new Mr. and Mrs. Boucher are making their home at Gold River, B.C.



Rates for publication of Wedding or Engagement notices, with or without pictures, availlable on request from the Advertising Department. (Special forms to assist you in writing copy also available.) Copy for p.m. the Wednesday prior to publication date.

BUSINESS OFFICE OPEN
8 a.m. to 5:30 p.m., Monday to Friday
(Closed Saturday and Sunday)

386-2121

CLASSIFIED ADVERTISING

Vancouver Island's Largest Shopping Centre In Print

386-2121

BOX REPLIES

All replies to private box numbers available from 8:00 to 6:00 p.m., Monday to Friday, inclusive.

OFFICE HOURS

Classified Counter, 8:00 a.m. to 6:00 p.m. Business Office, 9:00 a.m. to 5:30 p.m., Monday to Friday, inclusive.

CLOSED SATURDAY

TELEPHONE HOURS

8:00 a.m. to 8:00 p.m., Monday to Saturday, inclusive.

CLASSIFIED COPY DEADLINES

may be placed at the counter, 8 a.m. to 6 p.m. on the day prior to publication. Monday to Friday, inclusive, by telephone 8 a.m. to 8 p.m., Monday to Saturday, inclusive.

All classified semi-display copy must be in the possession of Victoria Press Ltd., 2631 Douglas Street, by 4 p.m. on the day prior to publication, with the exception that copy for Monday Times must be in by 4 p.m. Friday.

FULL COVERAGE CLASSIFIED RATES

AGATE TYPE ONLY

One day 8c per word per day.

Three consecutive days, 7c per word per day.

Six consecutive days, 6c per word per day.

Agate headings and white spaces can be charged at the word rate (5 words per line).

Minimum advertisement 10 words and $1.00.

Each initial, sign, group of figures and abbreviation counts as one word.

All ads requiring a style other than that mentioned above will be charged by the measured agate line (14 agate lines equal 1 inch).

One day 38c per line, $5.32 inch.

Three consecutive days 33c per line, $4.62 inch.

Six consecutive days 28c per line, $3.92 inch.

Ten per cent surcharge if more than one size type is used.

Birth Notices, $2.00 per insertion.

In Memoriam notices, Cards of Thanks, Death and Funeral Notices, not exceeding 12 lines, $3.25 first insertion and $.40 subsequent insertions. Each additional line, 33c daily.

Births, Deaths, In Memoriam Notices, Cards of Thanks not accepted by telephone.

SUBSCRIPTION RATES

Wherever carrier service is maintained, $2.50 per month.
Single copy sales price: 10c daily, 15c Saturday.

By mail: $3.50 per month; $10.00 per 3 months; $39.00 per year. United States, $4.00 per month. All other countries, $4.50 per month.

Saturday only. 25c per copy, $13.00 per year.

Mail subscriptions are payable in advance.

Authorized as second class mail, Post Office Department, Ottawa. Member of Audit Bureau of Circulations.

TERMS OF PUBLICATION

The Victoria Press Ltd. shall not be liable for non-insertion of any advertisement beyond the amount paid for such advertisement.

In the event of an error occurring the liability on Victoria Press Ltd. shall not exceed the charge for the space actually occupied by the item in question.

All claims on error in publication shall be made within 12 hours thereafter and if not made shall not be considered. No claim will be allowed for more than one incorrect insertion nor for errors not affecting the value of the advertisement.

All estimates of cost are approximate. Advertisers will be charged with space actually used.

All advertising copy will be subject to approval of the Victoria Press Ltd., who reserves the right in its sole discretion to classify, reject or insert copy furnished.

Advertisements must comply with the British Columbia Human Rights Act which prohibits any advertising that discriminates against any person because of his race, religion, sex, colour, nationality, ancestry or place of origin, or because his age is between 44 and 65 years, unless the condition is justified by a bona fide requirement for the work involved.

While every endeavor will be made to forward replies to box numbers to the advertiser as soon as possible, we accept no liability in respect of loss or damage alleged to arise through either failure or delay in forwarding such replies however caused, whether by negligence or otherwise.

CIRCULATION REPRESENTATIVES

Duncan, Chemainus—
P. J. Rogers 746-6181

Lake Cowichan—
P. Edwards 749-6771

Nanaimo—
R. Lakey ..... SK 3-2766

United States Representatives
MATHEWS, SHANNON and CULLEN, INC.

New York, Boston, Chicago, Detroit, Philadelphia, Pittsburgh, Cleveland, Syracuse, Charlotte, Atlanta, Cincinnati.

DUNCAN BUREAU
262 Station Street (Hamilton Electric Building). Office and telephone hours: 1 p.m. to 5 p.m., Monday to Friday, inclusive.
PHONE DUNCAN 746-6181

CLASSIFIED SERVICE FOR DUNCAN COWICHAN VALLEY CHEMAINUS RESIDENTS

Classified Ads Phoned in to our Duncan office before 3:30 p.m. will appear in the following day's papers.

746-6181

PHONE DIRECT

386-2121

TO PLACE YOUR CLASSIFIED AD

NOTICE OF COPYRIGHT

Full, complete and sole copyright in any advertisement produced by Victoria Press Ltd. is vested in, and belongs to Victoria Press Ltd.; provided, however, that copyright IN THAT PART AND THAT PART ONLY of any such advertisement consisting of illustrations, borders, signatures or similar components which is, or are, supplied to Victoria Press Ltd. by the advertiser in the form of engravings, matrices, casts, etc., and incorporated in said advertisement shall remain in and belongs to the advertiser.

1 BIRTHS

MABER: Born to Mr. and Mrs. Stan Maber, 526 Joffre Street, Victoria, at the Royal Jubilee Hospital on April 13, 1970, a daughter, Tonya Adele, 7 lbs., 2 oz. Special thanks to Dr. Robson and Dr. Le Huquet.

STEWART — Dr. and Mrs. Wayne W. Steward (nee Margot Slessor) are happy to announce the arrival of a daughter, on April 15, 1970, at Grace Maternity Hospital, Halifax, N.S., a sister for Meghan.

5 DEATHS, FUNERALS

CAVANAGH—Suddenly in Victoria, B.C., on April 16, 1970, Miss Clara Cavanagh, aged 80 years, born in Lancaster, England, and a resident of Victoria for the past 23 years, late residence, Apt. 12, 828 Courtnay St., formerly of Blackpool, England. She leaves her cousin, Mrs. Annie M. Sinanski, Victoria, B.C., and her nephews in England.
Service will be held in the Sands Mortuary Limited, "Memorial Chapel of Chimes," on Monday, April 20, 1970 at 10 a.m. Cremation.

CHU—In Vancouver, B.C., on April 16, 1970, Chu Fat Yuen, aged 85 years; born in Canton, China, and a resident of Victoria for the past 73 years. He leaves his cousins.
Private service will be held in the Sands Mortuary Limited, "Memorial Chapel of Chimes". Interment in the Royal Oak Burial Park.

GRANFIELD — At Edmonton, Alberta, April 15, 1970, Rose Granfield, beloved wife of the late Walter Granfield. Born at Bonsall, Derby, Eng., May 4, 1893, former resident of Cobble Hill from 1923 to 1947. Survived by sons, Walter J., Sidney, B.C., Roy, Edmonton, Wray and Harry of Cobble Hill, B.C.; daughers, Mrs. J. E. (Jeanette) Barry, Cobble Hill, Mrs. J. (Rosemary) Peterson and Mrs. O. (Susan) Blomme, Edmonton, Mrs. K. (Elizabeth) Pickett, Tawateneau, Alberta; 20 grandchildren; brothers, John N. Cooper, Edmonton; Harry Cooper of Calgary.
Services will be held from St. John's Anglican Church, Cobble Hill, Tuesday, April 21 at 3:30 p.m. with Rev. R. H. Howson officiating. Interment family plot, churchyard cemetery. Hirst Funeral Chapel, Duncan in care of arrangements.

CLASSIFICATION INDEX

VITAL STATISTICS
1 Births
5 Deaths and Funerals
8 Cards of Thanks
9 In Memoriam
10 Funeral Directors

NOTICES
11 Monumental
14 Announcements
15 Coming Events and Meetings
16 Catering, Banquet and Reception Rooms
17 Restaurants
18 Places to Visit
20 Lost and Found

EMPLOYMENT
21 Male Help Wanted
25 Male or Female Help Wanted
26 Female Help Wanted
27 Teachers Wanted
29 Situations Wanted Male
30 Situations Wanted Female
31 Situations Wanted Male or Female

BUSINESS SERVICES AND DIRECTORY
36 Business Services and Directory

PERSONAL SERVICES
32 Trade Schools
33 Bands, Musicians and Orchestras
38 Travel
39 Personals
40 Business Personals
42 Education
43 Dancing
71 Music Teachers

MERCHANDISING
60 Fuel
63 Timber
65 Building Supplies
70 Musical Instruments
77 Motorcycles
78 Bicycles
80 Boats and Marine
83 Aeronautical
92 Sporting Goods
93 Stoves and Furnaces
96 Cameras, Supplies and Photo Finishing
97 Furniture
98 TV, Stereo, Radio Sales and Service
99 Groceries, Meat and Produce
100 Miscellaneous for Sale
103 Miscellaneous Wanted
109 Miscellaneous to Rent
112 Wanted to Rent, Miscellaneous
115 Swaps
117 Antiques
119 Florists
120 Garden Supplies
125 Pets and Supplies
127 Chicks, Poultry, Hatching Eggs, Supplies
128 Livestock and Supplies
130 Heavy Equipment, Machinery
135 Farm Implements

AUTOMOTIVE
150 Cars for Sale
151 Foreign Import and Sports Cars
152 New Car Directory
154 Trucks and Buses
156 U-Drives and Auto Washing
158 Tires
160 Parts, Accessories
162 Auto Repairs, Service and Towing
164 Auto Body Work and Painting
166 Cars and Trucks Wanted
168 Campers and Trailers
169 Mobile Homes and Parks

ACCOMMODATION
175 Hotels
178 Summer Resorts
181 Tourist Accommodation
185 Convalescent and Rest Homes

RENTALS
190 Room and Board
191 Room and Board Wanted
193 Rooms to Rent
194 Rooms Wanted
197 Housekeeping Rooms to Rent
199 Housekeeping Rooms Wanted
200 Apartments to Rent, Unfurnished
201 Apartments to Rent, Furnished
203 Apartments Wanted
206 Duplexes to Rent
207 Duplexes Wanted to Rent
210 Houses to Rent, Unfurnished
211 Houses to Rent Furnished
213 Houses Wanted to Rent
215 Halls, Warehouses, Stores and Offices to Rent

FINANCIAL
155 Automobile Financing and Insurance
230 Personal Loans and Insurance
233 Mortgage Loans and Insurance
234 Mortgages for Sale
235 Wanted to Borrow

REAL ESTATE
240 Business Opportunities
241 Business Opportunities Wanted
244 Revenue Property
245 Revenue Properties Wanted
247 Commercial or Industrial Properties
250 Houses for Sale
253 Country Homes and Properties
256 Waterfront Properties
260 Condominiums for Sale
263 Garages for Sale, Rent, Wanted
265 Houses Wanted to Buy
268 Listings Wanted
270 Exchange Real Estate
271 Lots for Sale
273 Property for Sale
274 Property Wanted
280 Acreage for Sale and Wanted
285 Up-Island Properties
290 Farms for Sale and Wanted
293 Gulf Islands Properties
295 Listings Cancelled

5 DEATHS, FUNERALS

GOSLING—In Victoria on Thursday, April 16, 1970, Ambrose Gilbert Gosling of No. 706-240 Douglas St. Born in St. John's, Newfoundland, the son of the late William G. Gosling and Armine Nutting Gosling of Newfoundland and Bermuda. He had resided in Newfoundland until 1958 when he retired to Victoria. He was a veteran of the First World War. He leaves to mourn his loving wife, Jane, at the residence; two sisters, Armine, Mrs. Duncan Campbell of Bermuda, and Frances, Mrs. Nigel Kennedy of Portugal; one niece and two nephews.
The funeral service will be conducted on Monday, April 20, 1970, at 11 a.m. from Christ Church Cathedral, followed by cremation. Flowers gratefully declined. Chaplin's Funeral Chapel in charge of arrangements.

HARDIN—At the residence, 3161 Wascana St. on April 16, 1970, Mr. Henry Mattison Hardin, aged 84 years, born in Illinois and a resident of Victoria for the past nine years; formerly of Saskatchewan. He leaves his brother, Thomas Hardin, Kilbourne, Illinois. Mr. Hardin was a member of the British Israel Association.
Arrangements will be announced later by the Sands Mortuary Limited.

HARTE—On April 16, 1970 in Victoria, Miss Elizabeth (Elsie) Harte formerly of 460 Stannard, a pioneer resident having resided here for 72 years. She leaves one nephew, J. A. Andrews and two nieces, Mrs. W. S. Smith and Mrs. A. Weydert in Victoria, also nieces in Ireland. She was a member of Metropolitan United Church and was, for many years, associated with the Queen's Printers.
Funeral service in McCall Bros. FLORAL CHAPEL, Johnson and Vancouver Sts. on Monday, April 20 at 10:15 a.m. Rev. A. E. King officiating. Followed by cremation. (Flowers gratefully declined.)

LOW—In Victoria, B.C., on April 10, 1970, Young Kee Low of 612 Fisgard Street; a resident of Victoria for over 50 years. He leaves a son in China and a brother in San Francisco.
Rev. E. Ling will conduct funeral services on Monday, April 20, at 2 p.m. in the Thomson & Irving Funeral Chapel, followed by interment in the Royal Oak Burial Park.

NEWELL—At St. Joseph's Hospital on April 18, 1970, Arthur George Newell, aged 85, of 710 Cormorant Street, a resident of Victoria for many years. Predeceased by his brother, Benjamin C., in 1968; and a brother, Horace, in 1967.
The remains are resting at HAYWARD'S FUNERAL CHAPEL pending funeral arrangements.

OSGOOD—On April 15, 1970 at Glengarry Private Hospital, Mrs. Maud Ethel Osgood, widow of Arthur Harold Osgood, a resident here for 40 years of 1344 Beach Drive. She leaves two stepdaughters; her sister in Toronto and one brother in London, Ont.; nieces and nephews in eastern Canada. She was a member of the Camosun Chapter IODE for many years and the OES and White Shrine of Jerusalem.
A PRIVATE cremation service will be held (McCall Bros.). Flowers gratefully declined. If desired, friends may donate to the Cancer Fund, Box 202, Victoria.

VOICE—In Victoria on April 14, 1970, Mrs. Lillian Voice, aged 88 years, of 857 McClure Street; born in England and resident here for 30 years. Widow of Thomas M. Voice, she leaves a sister and a niece in England. She was a member of Christ Church Cathedral and the Women's Parish Guild.
Funeral service at Christ Church Cathedral, Quadra Street, on Tuesday, April 21, at 9:30 a.m. Interment at Colwood Burial Park. McCall Bros. Funeral Directors in charge of arrangements. (Flowers gratefully declined.)

WARDMAN—In Victoria on April 16, 1970, Mr. Albert Wardman, aged 92 years, of 440 Simcoe St.; born in East Brierley, Yorkshire, England; a resident of Perdue, Saskatchewan from 1905 to 1932 and of Victoria since 1932. He leaves his loving wife, Florie, at home; 1 son, Leslie, of Victoria; 2 granddaughters and a sister-in-law, Mrs. E. A. Tuson.
Funeral service in McCall Bros. FLORAL CHAPEL, Johnson and Vancouver Sts., on Tuesday, April 21, 1970, at 10:30 a.m., Rev. Dr. E. M. Smiley officiating, followed by cremation.

8 CARDS OF THANKS

We wish to thank our friends and neighbours for their kindness and sympathy during the loss of our beloved wife, mother and grandmother. And also extend grateful thanks for the beautiful floral tributes and cards.
—Mr. William Crampton, Mr. Stanley Crampton and Family.

On behalf of my sisters and my family I wish to thank the many friends, OAP No. 1, Dr. E. T. Nash and Dr. P. White, Staff at St. Joseph's Hospital and the Rev. Morris for their kindness and sympathy in the loss of my mother M. S. Gallaugher. — Mrs. E. C. Stoves (Kay)

We wish to express our thanks to many friends for their kind words of sympathy in the sudden loss of our son and brother Claude.—Mrs. Alice J. Creed, also sons and daughters.

Mr. and Mrs. H. F. Jarvis would like to express their thanks and appreciation to all the wonderful friends who helped them celebrate their Golden Wedding Anniversary. We find it impossible to answer all the cards etc. Please accept this notice. Thank you.

We wish to express our sincere thanks and appreciation to our many friends for their kind expressions of sympathy during our recent bereavement in the loss of our aunt, Marion Fawdry. Special thanks to the management and staff of Beacon Lodge, Victoria.—Mrs. L. A. Rex and Robert Fawdry.

9 IN MEMORIAM

DUNSMORE — In loving memory of our dear Mother and Grandmother Marion M., who passed away April 18, 1964.
"Sadly missed and ever remembered."
—Beth, George and Maribeth.

10 FUNERAL DIRECTORS

McCALL BROS.
Funeral Chapels
1400 Vancouver Street
385-4465 — 385-4466 — 385-4467

Serving Greater Victoria for Nearly 50 Years . . . the Name Is Assurance

MONDAY
HARTE, Miss Elizabeth Eva
10:15 a.m.—FLORAL CHAPEL.
ANDREWS, Mrs. Winifred C.
1:00 p.m.—FAMILY CHAPEL.

TUESDAY
VOICE, Mrs. Lillian
9:30 a.m.—CHRIST CHURCH CATHEDRAL.
WARDMAN, Mr. Albert
10:30 a.m.—FLORAL CHAPEL.

PRIVATE SERVICE
OSGOOD, Mrs. Maud Ethel.

TO BE ANNOUNCED
DODGE, Mr. Frank.
CARSON, Mr. Thomas Stewart.

10 FUNERAL DIRECTORS

YOUR COMMUNITY CHAPELS
dedicated to service

SANDS MORTUARY LTD.
Memorial Chapel of Chimes
Victoria, B.C. 383-7511

SANDS CHAPEL OF ROSES
Sidney, B.C. 656-2932

SANDS CHAPEL OF HEATHER
Colwood, B.C. 478-3821

Established 58 Years

HAYWARD'S CHAPEL
"A GOLDEN RULE SERVICE"
386-3505
734 Broughton St.
A. W. FRANCES, W. H. HAYWARD

THOMSON & IRVING
Funeral Chapel
Est. 1906. Formerly of Winnipeg.
A Dignified and Understanding Service at Moderate Cost.
PRE-NEED AT NEED
SHIPMENTS
1625 Quadra St. Phone 384-2612

CHAPLIN'S FUNERAL CHAPEL
Kindness — Courtesy — Service
1155 Fort 384-5512

11 MONUMENTAL

MORTIMERS MONUMENTS
ESTABLISHED 1877
"The Finest in Craftsmanship"
633 David St. 383-6421

STEWART MONUMENTAL Works Ltd.
ESTABLISHED 1896
1403 May St. 384-3452

14 ANNOUNCEMENTS

TICKET NUMBER WINNERS OF the L. A. Pro Pat's raffle draw on April 10 are: 1st, 4191; 2nd, 842; 3rd, 821; door prize, 417006; cake, 1220.

WINNER OF THE NAVY LEAGUE of Canada, Saanich Peninsula Branch, lucky draw was L. C. Davis, Box 251, Duncan, B.C.

15 COMING EVENTS AND MEETINGS

ELKS AND O.O.R.P. CHARITY BINGO
Sat., April 18—7:30 p.m.
O.A.P. Hall
1600 Government St.
ADMISSION CARD $1
Six Cards for $2
Good Neighbors Door Prizes
5 Extra Games
25c a Card

THE 25TH CADBORO BAY Flower show will be held in St. George's Hall, off Maynard Rd., Cadboro Bay on April 25, 2 p.m. to 8:p.m. Tea. Plant sale 1 p.m.

THE MUSICAL ENTERTAINERS, sponsored by the Choir, Belmont Avenue United Church, Thurs., April 30th. Admission $1.00, proceeds Building Fund.

OLD TIME DANCE
Lake Hill Hall, 3880 Quadra. Saturday, 9-12. $1. Columbian Orchestra.

BINGO. SATURDAY, APRIL 18TH, 8 p.m. Prospect Lake Community Hall, Sparton Road.

16 CATERING, BANQUET and RECEPTION ROOMS

Lougheed's
KING ARTHUR'S CATERING
Let us take over every detail of your wedding, banquet, private party, club meeting, luncheon, office or store opening. In our centrally located, newly decorated premises, your home, or club hall. Our fully experienced staff, capable of serving from 10-1500 anywhere. 385-5331.

PRIOR'S NEWEST LOCATION, former Chez Marcel. For all your catering needs. Banquets, wedding receptions, private parties, social functions. 384-8914. 382-4713.

TOPS IN VICTORIA. BEAUTIFUL Queens Room, Queen Victoria Inn, private parties. Receptions, banquets, etc. 386-1312 for information and reservations.

20 LOST AND FOUND

LOST FROM INSTITUTE OF Adult Studies, April 15, Phillips 10-speed racer. Yellow-Green color. Reward for information leading to recovery of same. 386-1568.

LOST:- ADMIRAL 10-TRANSISTOR radio, Sunday 12th Scout camp, Sooke or Garden City Church, phone Tom. 479-4150.

LOST: SMALL GREY AND WHITE female cat, 2 years, also female multi-colored tabby, 8 months. 478-4658.

LOST: PAIR OF MAN'S PRESCRIPTION glasses, in Beacon Hill Park. Reward. 386-2872.

LOST: GOLD COLORED WALLET. Reward for return of Birth Certificate, and ID cards. Phone 384-6088.

LOST: PAIR OF GLASSES, BLACK frames at Victoria Car Wash. Reward. 383-1788.

LOST BLACK AND WHITE MALE cat. Oak Bay Avenue-Richmond area. One ear shaved. 592-4673.

LOST: SAMOYED DOG, 10 months old, Shawnigan Lake area. 743-2137. Reward.

LOST, 6-MONTH-OLD CAIRN Terrier, Called "Terry." Please phone 478-5039.

FOUND: GERMAN SHEPHERD dog, 15-18 months. Shelbourne area. 477-6649.

LOST PAIR SUIT PANTS, HUDson's Bay snack bar. Reward. 478-6817.

HAVE YOU LOST YOUR CAT? Homes wanted. CPL, 384-9692.

LOST YOUR PET? HOMES wanted, found. SPCA, 383-0514.

21 MALE HELP WANTED

ADVERTISEMENTS IN THIS CLASSIFICATION MUST COMPLY WITH THE BRITISH COLUMBIA HUMAN RIGHTS ACT SEE COLUMN 1

SALES TRAINEE
3 positions with growing company offer:
—Professional status
—Career training program
—No seniority for advancement
—Exceptional pension plan
—Above average earnings
Positive and sports minded, receptive to new ideas, have drive for sales and public relations. For appointment call Mr. M. Williams, 382-2111 Mon. 12-7 p.m. Tues. 10 a.m.-7 p.m.

TELEVISION TECHNICIAN
Experienced technician required by Northern Vancouver Island department store. Must be competent with all home entertainment products. Major appliance experience helpful but not essential if willing to learn. Must be willing to assume responsibility and work on own initiative. Top salary to right man. Victoria Press, Box 341.

21 MALE HELP WANTED

ATTENTION SALESMEN

Experienced automobile salesman to sell a complete line of Chevrolet, Oldsmobile, Cadillac, and O.K. used cars with Victoria's Sales Leader.

Apply in complete confidence to:
Mr. Jack Bond
General Sales Manager
CORNELL CHEVROLET OLDSMOBILE LTD.
3050 Douglas St.

ACCOUNTING TRAINEE REQUIRED BY SIMPSONS-SEARS

Simpsons-Sears has an opening for a 4th or 5th-year CGA or RIA student or recent graduate.

Successful applicant will receive thorough training in all phases of our accounting operation leading to increased responsibility and unlimited opportunity for promotion.

A complete program of company benefits is offered.

Apply in person to Personnel Department, Monday to Friday, 9:30 a.m. to 5:30, Simpsons-Sears, Hillside.

MacMILLAN BLOEDEL
require
JOURNEYMEN MILLWRIGHTS

for steady, year-round employment at their Alberni Pacific Division in Port Alberni, B.C. Applicants must possess B.C. Tradesman Qualification papers or Inter-Provincial certificate. Please apply to:
Vic Mauro
MacMillan-Bloedel Limited,
Vancouver 1, B.C.
Phone: 683-6711
or
Verne Scott
MacMillan-Bloedel Limited,
Alberni Pacific Division.
Port Alberni, B.C.

CAMP TIME KEEPER
A camp time-keeper is required for a large logging operation located in the Nimpkish Valley, Northern Vancouver Island. This position offers challenges and possibilities for future advancements. Logging experience desirable but not essential. Applicants will be accepted in writing only and should state age, education, marital status and experience. Address replies to Chief Accountant, Canadian Forest Products Ltd., Nimpkish Camp, Beaver Cove, B.C.

EXPERIENCED TELEPHONE SOLICITOR
Preferably with Circulation Sales Experience. GUARANTEED wage plus bonus. Full time or part time evenings. Also one phone room supervisor able to take charge. Apply stating exeprience to Mr. Adams, Victoria Press, Box 279.

METRO TOYOTA LTD.
New downtown Victoria Toyota dealership starting May 1st requires following qualified personnel:
MECHANICS
PARTSMAN
SALESMAN
Reply to Victoria Press, Box 320.

NATIONAL COMPANY
Requires salesman to work Vancouver Island and uptown area of Vancouver city, selling to industrials, hospitals, schools, etc., on good commission basis. Salary and travel expenses provided. Territory established on nationally known products. Must have own car. Reply full on qualifications to Victoria Press, Box 343.

OLD-ESTABLISHED FIRM EXpanding requires 2 men with cars. Capable of handling 1 or 2 people. One for city of Victoria. One free to travel B.C. and Alberta. Apply 10-12 and 2-4, Mr. F. Brewer, Frederick Studios, 1006 Government Street.

A FULLY QUALIFIED TRAVEL agent for small agency. Must have capacity for responsibility and business development. Opportunity to buy into company for right person. Write giving fullest of details to Victoria Press, Box 318. Replies strictly confidential.

SALES AND SERVICE
VICTORIA AREA
Nationally known financial company requires a man for field sales and service. Minimum income, $550 increasing to $600 or more. Position holds good promotion opportunities. 382-9167, Monday 9 a.m. to 9 p.m.

ENERGETIC SINGLE MAN REquired for stockroom and shipping room, possibly leading to service and sales career with large National company. Only those interested in a permanent position need apply. Write P. O. Box 993, Victoria.

EXPERIENCE NOT NECESSARY.
CROWN TRAINS REALTORS
CALL 385-6131
FOR RECORDED MESSAGE
385-8731 FOR APPOINTMENT

AGENTS TO SELL TAILORED-TO-measure clothes direct to wearer. Full or part time. Free suit bonuses. Experience not necessary. The Crosby Company, Dept. D., Box 3012, Montreal.

REQUIRE FOREMEN FOR plumbing and hot water heating projects. Steady employment with hourly differential for qualified men. Reply to Victoria Press, Box 356.

REQUIRE IMMEDIATELY, EXperienced commission salesman for new mobile home lot in Duncan area. Reply with full details to Victoria Press, Box 872.

DIRECT SALESMEN REQUIRED for a home emergency service, commission basis, all leads supplied. Call between 1-4 for appointment, 384-8015.

CONSTRUCTION COMPANY REquires man with bookkeeping experience, capable of working with minimum supervision. Salary open. 478-2856.

FIRST CLASS AUTOMOBILE mechanic, Chrysler experience preferred. Apply Service Manager, National Motors, Victoria Ltd. 819 Yates.

FULLY EXPERIENCED MEAT cutter. Fast and efficient and of good character. References required. Top pay for the right man. Apply Victoria Press, Box 314.

WANTED: MAN WITH OFFICE and retail experience. Must have grade 12. For applications apply 2882 Douglas between 9 and 10 a.m.

EXPERIENCED TYPEWRITER OR adding machine mechanic required for local office equipment firm. Reply Victoria Press, Box 309.

EXPERIENCED WINDOW CLEANer for part-time work Victoria Press, Box 353.

WANTED: OLDER MAN FOR light duties, part-time. Able to meet public. Victoria Press, Box 354.

HEAD COOK WANTED FOR Smitty's Pancake House. Opening early May. Victoria Press Box 364.

EXPERIENCED FULL-TIME window cleaner needed. 383-7942.

Don't let the Good Ones Get Away. Check the homes for sale in today's Classified Ads.

25 MALE OR FEMALE HELP WANTED

ADVERTISEMENTS IN THIS CLASSIFICATION MUST COMPLY WITH THE BRITISH COLUMBIA HUMAN RIGHTS ACT SEE COLUMN 1

I am looking for gardener-handyman to live in. Excellent self-contained and modern house available on my property. Would consider couple — wife to work in my house three days per week and husband would be free to work elsewhere at least two days a week. Essential that applicant has thorough knowledge of gardening and able to work without supervision. This is an excellent opportunity for the right applicant. Victoria Press, Box 369.

We have openings for:
Real Estate sales personnel qualified before December 16, 1968.
Commission 90—10 minimum.
Associates with some of Victoria's best Real Estate salesmen.
Associates with some of Victoria's most successful development and construction firms.
Good parking, good facilities. Call Mr. Price, no obligation, its worth talking over.
Byron Price & Associates Ltd.
Ltd.
385-2458

BUSINESS MACHINES
International company has opening for trainee technician. Secure and steady employment for man 21-30 years of age with high school education and mechanical aptitude. Starting salary $85 per week plus usual fringe benefits. Reply in writing to Victoria Press, Box 348.

COUPLE TO MANAGE MEDIUM size motel, live in, bondable, experience helpful but not essential. Good appearance, ability to deal with people, general buisness judgement important criteria. Reply with full resume of previous jobs and experience and references to Victoria Press Box 331.

CARETAKER CUSTODIAL DUTIES in exchange for rent free accommodation, (one bedroom suite) situated at Maple Bay Recreational Centre. Ideally suited for semi-retired couple. Apply Victoria Press, Box 361.

EXPERIENCE NOT NECESSARY
CROWN TRAINS REALTORS
CALL 385-6131
FOR RECORDED MESSAGE
385-8731 FOR APPOINTMENT

CARETAKING COUPLE TO assist manager in high rise apartment. Opportunity for advancement. Good salary to right people. Victoria Press, Box 359.

COUPLE WANTED: HOUSEKEEPing and gardening. Separate modern accommodation. Country home. No heavy duties required. Victoria Press Box 324.

COUPLE FOR CARETAKING duties at small trailer park, in exchange for free rent of 5-room older home. Crofton. References required. Victoria Press, Box 150.

26 FEMALE HELP WANTED

ADVERTISEMENTS IN THIS CLASSIFICATION MUST COMPLY WITH THE BRITISH COLUMBIA HUMAN RIGHTS ACT SEE COLUMN 1

THE CORPORATION OF THE DISTRICT OF SAANICH
CLERK-STENOGRAPHER I
Municipal Clerk's Department
Salary Range: $321.00-$390.00

Duties: Act as stenographer in Municipal Clerk's Department. Take dictation, type correspondence, reports, etc. Make appointments, files, performs other clerical duties as assigned.

Applicant should have Grade 12 education, including courses in typing, and shorthand, and considerable experience in general clerical and stenographic work.

Written applications giving information as to age, education, marital status, previous experience and references will be received until 5:00 p.m., Friday, April 24th, 1970 by the undersigned.
Personnel Director
Saanich Municipal Hall
770 Vernon Avenue
Victoria, B.C.

IN CHARGE OF OFFICE
Local branch of National Company is looking for someone to supervise a staff of 7. She must be capable of doing some basic bookkeeping, incorporating a payroll of 75 people. IT IS NOT IMPORTANT TO HAVE HAD RECENT EXPERIENCE. There are no restrictions as to age but applicant must enjoy good health. Salary commensurate with qualifications. Please apply in your own handwriting to Victoria Press, Box 368.

CLERK-TYPIST TO CARRY OUT statistical and accounting functions in Children agency. Bank reconciliation coding accounts payable for data processing and other record keeping of a diversified nature. Pleasant multi-clerical office serving a large social work staff. Salary scale approximately $290 to $360. Reply to Victoria Press, Box 370.

EXPERIENCED SECRETARY with sound bookkeeping knowledge. Immediate permanent full time employment. Reply in writing stating previous employment and expected salary. Wagontrain Post Office Box 712, Victoria.

EXPERIENCED WAITRESS required with pleasant personality and neat appearance. Apply The Coffee House, Mayfair Shopping Centre, 3131 Douglas.

CHARGE NURSE NEEDED FOR permanent 11-7 shift for weekend relief in large private hospital. Apply in person to 3690 Richmond Road.

WANTED: RESPONSIBLE, alert, part-time help for short-order cook and car hostess. Experience helpful but not essential. Apply by phone for appointment. 382-1222.

WE REQUIRE A SALESPERSON with Office experience to fill an interesting position in a Mid-Island Interior Decorating shop. Answer to Victoria Press Box 301.

PART - TIME BOOKKEEPER - Receptionist required by private hospital. Apply in person during office hours Monday to Friday to 3690 Richmond Road.

GROCERY CASHIER FOR SUPER market. Part-time but willing to work full time when required. Please state previous employment to Victoria Press, Box 344.

FULLY EXPERIENCED COUNTER girl for meat market. Full and part time. Please apply in person Victoria Meat Market, 625 Johnson Street.

RELIABLE WOMAN TO BABYSIT for two 2-year-old boys, 10-12 Monday to Friday mornings. Runnymede area. 382-5248.

RN FOR GENERAL PRACTItioner, 5-day week, reply in own handwriting stating age, experience, ect. Victoria Press, Box 345.

MATURE GIRL REQUIRED IMmediately to answer phone and live in. Some household duties. Duncan area. Call collect after 12 noon, 743-2961.

BANK IN SHELBOURNE AREA requires experienced typist; shorthand not required. Miss Lee, 477-1838.

COMPANIONABLE HOUSEkeeper to live in with elderly couple in rural Victoria. Light nursing duties. 478-1973.

SEAMSTRESS WANTED TO DO contract sewing in store. Experienced only need apply. 383-7323.

RELIABLE BABYSITTER NEEDED urgently, older woman preferred. 384-9924.

BABYSITTER, MY HOME, ONE 3½-year-old, days, 383-0761 evenings, Saturday.

26 FEMALE HELP WANTED

FASHION SELLING OPENING

Victoria firm requires a mature sales person who has had some effective sales experience in meeting the public.

A 5-day week and top salary inducements in keeping with results.

A great chance for the right person with some imagination and flair for fashion.
Victoria Press, Box 315.

PERMANENT PART TIME POSItion available for a clerk in the admitting office of a general hospital to work 18 hours per week, 4 days at 4 hours 9 a.m. to 1 p.m. Days off? Sat. and Sunday as well as 1 day during week. Typing speed of 45-50 w.p.m. Accuracy in detail work essential. Experience in meeting the public desirable. Personal interviews only. Application form available at the Personnel Office, Royal Jubilee Hospital, until 5 p.m., Tuesday, April 21st.

EXPERIENCED TELEPHONE SOLICITOR
Preferably with Circulation Sales Experience. GUARANTEED wage plus bonus. Full time or part time evenings. Also one phone room supervisor able to take charge. Apply stating experience to Mr. Adams, Victoria Press, Box 279.

EXPERIENCED GENERAL INSURANCE
Stenographer. Must understand personal, commercial, subscription and business type pkg. policies. Accurate typing required. Excellent working conditions — 5 day week. Remuneration commensurate with capabilities and experience. Contact Lloyd Murray, Brown Bros. Agencies, 1125 Blanshard Street, 385-8771.

AVON CALLING
James Bay ladies! Why Just Dream Of a Vacation? Invest your spare hours — sell AVON COSMETICS near home — and earn money for a dream Holiday. Vacancies now — Call quickly, 384-7345, or write to Mrs. G. Settler, 4000 Carey Rd.

GIRL OR WOMAN FOR DISpatching for small trucking company. Small amount of clerical work and typing. Pleasing personality essential. Part-time, $100 per month. Apply fully to Victoria Press, Box 340.

SECRETARY FOR DOCTOR'S office (eye specialist), experienced with dictaphone and electric typewriter. General office duties. Knowledge of medical terminology preferred. Reply to Victoria Press, Box 334.

LADY REQUIRED FOR RELIEF secretary and part-time office work in transportation industry. Must be personable, well-groomed, capable of dealing with public in person and by telephone. Victoria Press Box 339.

COMPETENT MATURE COOK housekeeper, for Uplands family. References required. No heavy house cleaning. Starting salary $190 per month. Reply Victoria Press, Box 342.

FULL-TIME MEDICAL SECretary required for doctors office, previous experience not essential, but preferable. Reply in own handwriting stating age and references to Victoria Press, Box 352.

WOMAN, EXPERIENCED IN doing housework, 2 mornings per week. Must be honest and be able to supply references as to character, if asked, $45 per month. Victoria Press, Box 351.

HOUSEKEEPER FOR FAMILY OF 2 in North Saanich. Live-in, very comfortable accommodation. All modern conveniences. Own car desirable, good wages. Victoria Press Box 323.

COSMETIC BOUTIQUE OPENING in Hillside Shopping Centre. Selling Yardley's, Revlon, Estee Lauder, etc. Requires attractive women for sales. Cosmetic knowledge desirable. Reply Victoria Press, Box 357.

GRADUATE NURSES FOR 4-HOUR shift, at $7. 8 hour shift, $14. General duty. Geriatric experience appreciated. Reply stating physical capabilities to Victoria Press Box 316.

ELDERLY LADY TO COOK FOR 6 students from May 1 to August 31. Board and room plus $235 per month. University farm, Oyster River, R.R. 1, Campbell River, B.C.

DESK CLERK
Experienced only. Executive House, 388-5111.

WANTED: EXPERIENCED SEAMstress. Apply in person, Scuby Fur Ltd., 911 Government.

FREE ROOM AND BOARD FOR pleasant lady over 21 for light housekeeping duties. 383-7422.

RELIABLE SITTER FOR 2-YR-OLD and 5-yr-old. Flexible 18-hr. week. St. Anne Street. 592-0832 evenings.

WOMAN PART-TIME TO ASSIST in light housekeeping for elderly couple. 447 Constance.

CANVASSERS' GOOD DEAL. Immediate returns. No experience required. 658-5678 or 382-1510.

QUIET RELIABLE GIRL TO help in small rest home. Victoria Press, Box 346.

LOCAL SAIL MAKING FIRM requires fist class seamstress, neat, accurate work essential. 382-2941.

27 T

36 BUSINESS SERVICES AND DIRECTORY

Dressmaking

FASHION CRAFT SHOP
28 WEST BURNSIDE. 385-1542. Dressmaking, alterations, fur remodelling, formal and bridal rentals, party costumes.

DRESSMAKING, ALTERATIONS, buttonholes, drapery, Rockland area. 383-5840. Will deliver

DRESSMAKING, ALTERATIONS, invisible mending. Esquimalt area. 386-2658.

DRESSMAKING AND ALTERATIONS, knitting and crochet. Please order early. 383-0179.

DRESSMAKING AND ALTERATIONS. 479-4391.

Drywall

COMPLETE DRYWALL JOB, AND spray tex ceilings, free estimates. 479-3491.

DRYWALL AND INSULATION. Also new house clean-ups. 388-9772.

Electrical Contractors

RESIDENTIAL REWIRING
Electric heating, appliances installed. Hydro financing.
BUCKLE ELECTRIC
479-3941 385-8082

McCOY ELECTRIC
New and older homes
Rewiring Expert. Electric Heating
386-0822

OLDER HOMES REWIRED, NO down payment. We finance through B.C. Hydro Plan.
EDDY'S ELECTRIC. 385-7666.

PETHO ELECTRIC
Electric heating, rewiring, appliance hookup, hydro plan. 388-4018.

Fencing

CHAIN LINK FENCING, FABRIC, accessories. 385-1512. D.D.P. Enterprises.

PACIFIC FENCING 592-4161. ALL types including screen block. Materials, Estimates, Installations.

Floor Sanding

JIM DUNCAN
Floor sanding and refinishing. Free estimates. 385-0293 or 386-7967.

Gardening

GARDEN CLEAN UP

Have your garden put into top shape now. I will take care of making your garden lovelier myself. At work will be admired by all. For quality work and reasonable rates, which you can afford, please phone 382-8308. Please keep this ad for future reference.

382-8308

VICTORIA GROUNDS SERVICES
Professional services by experienced greenskeeper. Lawn conditioning and maint. Landscaping, rotovating, clean-up. 592-1727.

LAWN AND TALL GRASS CUTting. Yard and basement cleanup. Rototilling, 5 h.p. machine. Compost boxes emptied. 385-9929 before 8 a.m. or after 5.

"DOW'S GARDEN SERVICE"
We specialize in Garden Clean-ups. Remodelling and Maintenance. Outstanding Workmanship. 652-2881.

POWER RAKING, AERATING, garden clean-up, maintenance. Fertilizing, transplanting, redesigning. 385-2939.

ROTOTILLING, SMALL PLOWING jobs with 10-horse garden tractor. Free estimates. 478-4994.

ROTOTILLING, MOWING LAWNS, clean out compost boxes, free estimates. 479-5313.

E. JACOBSEN'S GARDEN MAINTENANCE Scandinavian workmanship. 386-3995.

TONY AND CLARK GARDEN Service Rototilling and mowing. 384-6801.

TOM'S TILLING, POWERFUL machine through small gate. 652-1761.

ROTOR-TILLING AND GARDENing. Save this telephone number. 384-5391.

GARDENING AND CLEAN-UP. Free estimates. Cal anytime. 382-2381.

IT'S TIME TO ROTOVATE, WEED spray, fertilize, cut lawns, etc. 479-7078.

TOBACCO'S SURE CURE
Weekly lawn service, hedges, shrubs, and clean up. 386-2044.

Janitor Service

H AND M
JANITORIAL SERVICE
We clean anything and everything no matter how big or how small or where. For example we clean apartment blocks, office buildings, community halls, all types of stores, night clubs, private homes, garages, sheds, chimneys, window cleaning. New Janitorial Service now opening Apr. 20. So phone now 383-6714 or write 925 Esquimalt Rd., Apt. 309. Ask for an appointment for Bob and Dan to come and give free estimates. Telephone provided through the courtesy of Reliable Furniture on 541 Johnson St., office Hrs. 9-5.

Landscaping

ALCREST LANDSCAPING
TREE TRIMMING,
GARDENING
CLEAN-UP SERVICE

Lawns aerated, rototilled, dressed, seeded and edged. Trees, shrubs, hedges, treated, trimmed or removed. Rock gardens, patios, fences, built to your specifications. Basements, yards cleaned. Year round maintenance for lawns. Free estimates. 386-7357.

DOW'S LANDSCAPING SERVICES. Specializing in EXCLUSIVE Modern, Japanese, Italian and Old Country Gardens. HARDLY ANY MAINTENANCE. Excellent workmanship. 652-2881.

HARVEY'S LANDSCAPING AND Garden Service. Experienced Chinese gardener at reasonable rates. 479-7078.

BARKER LANDSCAPING
Rock Work, Patios, etc. Lawn specialists. Terms. 382-8323.

ROCK WORK, STONE FACING patio lawns. Emil, 382-3714.

Masonry

B AND M MASONRY. BRICKlaying, stonemasonary, chimneys, fireplaces. Any type of brick and rock work. Free estimates. 385-8517.

FIREPLACES AND CHIMNEYS. A smokey fireplace can be messy, usually unnecessary. For repairs or remedy, call Bob, 385-2138.

FIREPLACES, CHIMNEYS AND repairs. Ron Henson. 478-1557.

Miscellaneous Service

MAIL ORDER DYEING SERVICE. Robertson Dyers and Cleaners Ltd., 6692 Main Street, Vancouver.

Painters and Decorators

ISLAND
DECORATORS
Painters Paperhangers
Spray Painters
Plaster Repairs
Convenient Time Payments
383-9059 Eves. 382-1479

CLARK AND PATTISON
PAINTING CONTRACTORS LTD.
Brush or spray. Paperhangers. Texture and vinyl work. Will do all or part of any job. Paint store. BAPCO, GENERAL and PRATT and LAMBERT paints and rentals of all painters' equipment. Terms if desired. Phone 384-0443. 760 Bay St.

COMPLETE DECORATING SERVICE
Residential — Commercial
Interior — Exterior
50 years' experience in Victoria
Free Estimates — Terms
Call TED HILL-TOUT — today
384-6532 1920 Oak Bay Ave.

BROTHERS PAINTING AND DECORATING
Free appraisals, color consultant. All types of painting. All types of repairs. Commercial, farm, residential. Lowest rates. Terms. Work guaranteed. 479-8650.

CARL ANDRIESSEN
PROFESSIONAL PAINTER AND PAPER HANGER
Very reasonable prices.
Free estimates
1209 Duchess St. 592-4033

RELIABLE PAINTING AND DECorating. Low rates, free estimates. 479-2871.

G & C PAINTING—DECORATING
GUARANTEED WORK 592-9627

SCANDINAVIAN
Painters and Decorators — 382-0713

36 BUSINESS SERVICES AND DIRECTORY

Painters and Decorators

E. PETERSON
Interior, exterior. 1st class workmanship. 30 years' experience. Free estimates. 384-6812.

WEBB AND SON
384-6827 — Paperhanging, painting. Quick, clean, reliable. First-class workmanship. 30 years' experience. Victoria. Terms if desired.

DISCO PAINTING REDECORATing, 10 per cent discount for April, 20 per cent discount for interior, on rainy days. Workmanship guaranteed. Free estimates. 385-1881.

WHY NOT HAVE YOUR PAINTing and decorating done by a retired tradesman. $2.50 per hour. 382-7578.

QUALITY HOUSE PAINTING
3 senior university students (4 years experience). 592-3622 or 477-1423 after 6.

YOU CAN BE SURE OF FIRST class work at sensible prices when you call TOMMY HARKER, 383-3474. Painting, paperhanging.

EXTERIOR AND INTERIOR
Special low prices. For clean job, phone Douglas. 477-5207.

PAINTING AND DECORATING
Reasonable rates. Satisfaction guaranteed. Terms. 382-7885. 479-2473.

Plasterers

LATHING, STUCCO, DRYWALL. Granite finished. Fast efficient service. After 5, Stan Olson, 383-0697.

PRICES ARE VERY KEEN. NOW is the time to stucco and remodel that older home. 382-4055.

STUCCOING, PLASTERING, alterations, reasonable. 479-4779.

Plumbing and Heating

ELECTRIC SEWEROOTER cleans drains, fast and efficient. Jim Nott Plumbing and Heating Ltd. 382-9300.

24-HOUR SERVICE
MIKE'S MOBILE PLUMBING
New installations, repairs and remodelling. 385-3792.

ROY'S PLUMBING REMODELling, new work, repairs. 383-6931.

S. H. BROWN, 382-2747
Repairs Remodelling — New Work

Professional Services

INCOME TAX RETURNS, SHORTS only, 350-2723 Scafe Road. 478-5580.

Roofing, Insulation, Siding

Aluminum Eavestrough

—Supplied
—Financed
—Guaranteed

Call Today — No obligation.

SIMPSONS-SEARS
Home Improvements
388-9111, Local 264

STEWART AND HUDSON
"The inflation fighters"
Do re-roofs or new roofs
Quality workmanship at competitive prices
EASY TERMS

Phone 386-3211

VICTORIA ROOFING & INSULATION CO. LTD.
Garlock shingles, Asphalt, cedar shingles and shakes, gutters, insulation and repairs.
917 Fort St. 382-2331

PARKER JOHNSTON LTD.
1314 BROAD STREET 382-9181
ROOFING, INSULATION AT ITS very BEST. Over 50 years' combined experience to stand the TEST.

Septic Tanks

SEPTIC TANKS, DRAIN FIELDS, backhoe work. B. J. Construction. 383-7320 or 382-2843.

Sewers

ELECTRIC SEWEROOTER, clears drains, fast and efficient. Jim Nott Plumbing and Heating Ltd. 382-9300.

Tailors

BRITISH CUSTOM TAILORS
Custom-made suits, slacks and coats for ladies and gentlemen. We alter, remodel and restyle.
1311 BLANSHARD 383-2632

Tree Service

HOUSTON TREE SERVICE
Topping, limbing, falling. Fruit trees expertly pruned, shade and ornamental shaped. Selective lot clearing. Free estimates. Insured. 388-9515

INSURED
MT. VIEW TREE SERVICE
479-3873 — 479-2806
Topping, limbing, pruning, falling, shade and dangerous trees taken down, shrubs trimmed, stumps removed. Free estimates.

A-1 TREE TOPPING, PRUNING hedges, trees. Insured. 382-7744.

Wall Washing

WINDOWS AND WALL WASHing, low rates, night or day phone 388-9292.

HAYWARD'S WALL WASHING
Free Estimates, 382-0783.

Window Cleaners

WINDOW CLEANING. RESIdential or commercial 386-8215, 642-3221.

38 TRAVEL

VICTORIA TO AMSTERDAM
Round trip 14-28 days, $500. 29-45 days, $457.

VICTORIA TO LONDON
14-28 days, $467. 29-34 days, $430.
BAINS TRAVEL, 384-4813

39 PERSONALS

URGENT

Will Mrs. Margaret (Peg) Morrison, recently of 2586 Eastdowne Road, or anyone with the knowledge of her present address, please, repeat, please contact the above address or phone 592-3502.

TO WHOM IT MAY CONERN:
I will not be responsible for debts incurred in my name from the date hereof without my written consent.
Dated this 16th day of April, 1970.
MICHAEL KENNETH IVES,
976 INVERNESS ROAD,
VICTORIA, B.C.

WOMAN, 83, CAN OFFER KEEP and comfortable home to companion, approximately 70. Has small kennel. Person must have driver's licence, like good music and animals. 478-2400.

REFINED WOMAN 29 WOULD like tom eet refined gentleman 32 to 35 for companionship. Moderate drinker, non-smoker. Photo please. Children welcome. Victoria Press, Box 366.

LADY, NEWCOMER TO VICTORIA. Good companion, fond of travelling, outings, dancing, would like to meet gentleman between 50 and 60 with same interests. Reply Victoria Press, Box 362.

CHEERFUL, ATTRACTIVE LADY would like to meet respectable gentleman, 45 to 60, for companionship. Victoria Press Box 360.

ANYONE WITNESSING AN ACCIdent on April 6, 1970, 6 p.m. at Wilson St. and Catherine St., phone G. Griffiths, 385-7703.

YOUNG MAN IN EARLY 30S would like to meet young lady. Children welcome. Victoria Press, Box 592.

HELP OF MANY KINDS OFFERED pregnant, unmarried girls. Call Family and Children's Service for free confidential. 382-5121.

RELIABLE EASTERNER 56, single, abstainer, wishes reliable lady friend. Matrimony if suited. Victoria Press, Box 325.

CARROL GENE BARTON CALL 478-2151. I am in Victoria. Love, mother. H.M.K.

WANTED: CAR POOL FROM Cobble Hill to Victoria, working hours 8:30 to 5:30. 743-2996.

39 PERSONALS

I, OLFERT HUPSE, 658 VANALman Avenue, Victoria, will not be responsible for any debts incurred in my name without written consent. Dated April 16, 1970.

38-YEAR-OLD MALE WITH HIS own home would like to meet young widow or divorcee, to try to make a new start in life. Victoria Press, Box 349.

ALCOHOLICS ANONYMOUS
If you have a drinking problem and want to quit, phone 383-0415.

40 BUSINESS PERSONALS

NEW DENTURE COMFORT
Amazing Dentur-Eze "Cushion of Plastic" lasts up to 6 weeks, keeps plates tight, protects sore spots. Money back if not delighted. Available in "Quick-type" and "Regular." Use "Dentur-Kleen" for fresh, clean dentures. Amazing tablet bubbles away stains, denture odor and food particles. At all drug stores.

FOR THAT IMPORTANT WEDding reception. The Queen's Room, Penthouse, Queen Victoria Inn. Full catering, banquets, receptions and parties. For reservations and information, 386-2812 ask for Mr. Breitschmid, catering manager.

PHYSICAL FITNESS
Costs less than $1.00 per week at the
386-7511 "Y" 386-7511

OVERWEIGHT! TRY OUR Grapefruit Diet. A combination of food which burns accumulated fat. The more you eat the more you lose. Complete Diet $1.00: Dietor, Box 1115K, Cornwall, Ontario.

ATTENTION PRAIRIE FARMERS!
Keep up on Prairie news with the Western Producer, 3 years, $7. Clersite Products, authorized salesman. 382-6983.

CLAIRVOYANT, GUIDANCE, Tarot-Zodical, cartomancy, chiromancy reader. E.S.P. Appointments 386-2685.

VICTORIA HYPNOSIS SERVICES. RELAXATION AND PSYCHOCYBERNETICS CENTRE LTD., SUITE 8, 819 FORT ST. 388-9722.

HAVE YOUR NAME IMPRINTED on bibles, napkins, match books, playing cards, pens, pencils, and plastics, etc. Reasonable. 385-8323.

HAVE YOUR HOME PROFESsionally cleaned by our female staff. Rugs shampooed by appointment. 386-3826.

BUSINESS CARDS THERMOengraved, $8 per 1,000. Gosley Printing. 382-7792.

FREE HOME DEMONSTRATION for the new "TRIM-GYM" exerciser and relaxer. Phone 478-6932.

HAVE YOUR TEA CUP READ BY Karolina. Argosy Restaurant, 769 Fort.

CARD READING. CALL AFTER 5 p.m. 385-5911.

42 EDUCATION

TUTORING
Bring your school problems to us. We have helped others save a whole school year by offering the best in tutoring from Grade 1 to University levels; giving individual instruction; extending friendly and understanding attention to students' particular needs. May we help you?
UNIVERSAL TUTORING COLLEGE
2020 Douglas
Phone 385-8603 anytime

YES, YOU CAN FINISH HIGH school the modern streamlined National College way. Study at home. Prepare for Provincial or College entrance exams or for a general high school diploma. Low payments, all books supplied. Phone or write today, 1707 Carnegie Cres., 383-9126.

TUTORING: PROFESSIONAL help by experienced teacher. French, Math., new and old method. 382-7331 or 382-7866.

60 FUEL

DRYLAND FIR WOOD, NEVER been in water. 2½ cords, $14.95. Best Fuel Company, 384-5524.

Wood and Sawdust

DHILLON FUEL CO. LTD., 383-3811. Cordwood, 2 cords $25. Planer ends 2 for $22. No wood delivery after May 15. Please order early.

63 TIMBER

WANTED — STANDING OR felled timber. Perry Bros.. 478-2530.

WANTED: TIMBER STANDING or felled. Top prices paid. 388-5704.

65 BUILDING SUPPLIES

WHY PAY MORE

4x8 WATERPROOF PLYWOOD

UNSANDED		SANDED	
5/16	$3.25	¼	$3.45
⅜	$3.46	⅜	$4.55
½	$4.45	½	$6.20
⅝	$5.25	⅝	$6.75
¾	$6.35	¾	$7.35

5½ oz. PVC Corrugated Plastic patio panels, 26"x96" $1.75
26"x120" $2.25
4x8' Prefinished mahogany $2.79
4x8'x¼" Hardboard $1.95
Supertone interior latex, gal. $3.50
Breeze interior latex, gal. $7.49
Breeze Exterior latex, gal. $8.49
Monamel Semi Gloss, gal. $8.49
Fence and Shingle Stain $2.49

LANGFORD BUILDING SUPPLY AND HARDWARE
Open Seven Days a Week
940 GOLDSTREAM AVE.
PH. 478-1724

SPECIAL DISCOUNTS
LUMBER PLYWOOD
Before You Buy

Compare our quality and prices. Lumber, plywood, roofing Insulation, doors, hardware. Free estimating service available at no extra cost or obligation. For quality, service and guaranteed satisfaction and savings phone, write or bring your building requirements to

HOME
BUILDING SUPPLY
220 Esquimalt Rd. 382-2211
IMMEDIATE DELIVERY SERVICE TO ALL GULF ISLAND POINTS.

BUILDING A HOUSE?
CALL
COLUMBIA
READY-MIX LTD.
Sand, gravel, drain gravel and ready-mixed concrete.
For Free Estimate
Phone 478-1701 or Res.
478-2737 or 478-1086
2949 Phipps Road
Open Mon. thru Sat. (6 days)

SPECIAL FROM FACTORY
Bay Concrete Block Co. Ltd.
3022 Jutland 382-9436

Drain Tile	16c
Building Block	34c
Decorative Block	28c
Patio Stone, 8-16	19c
Patio Stone, 16-24	85c
Jumbo Bricks	10c
Complete Incinerator	$8.50

LEAKY BASEMENTS
Permanent Cement — fast setting, to handle all water leaks, even sets under water. Albitol the wonderful cement bonding material sticks new concrete to old.
ISLAND BUILDING SUPPLY COMPANY LTD.
350 Garbally Road 382-5178
Opp. B.C. Forest Gate

Work Bench (material)	$9.60
Tool Rack	$4.70
— Boat Kits —	
Sailboat	$37.00
Pram Dinghy	$24.50
Greenhouses	$155.00

SAANICH LUMBER
3041 Douglas St. 385-2486
Near the Mayfair Shopping Centre

USED RED BRICKS, SAND AND gravel. O.K. TRUCKING CO. LTD., 386-3414, 760 TOPAZ.

SPLIT CEDAR POSTS, 10C FOOT delivered, split cedar fencing available. 382-0432.

EXCELLENT 24" HAND-SPLIT cedar shakes. $19.50 per square. 477-3162.

CONCRETE PATIO MATERIALS. All types. Free delivery. Estimates. Casco. 592-4161.

CEDAR SHAKES, 24" HAND split tapers. 479-3991.

CEDAR SHAKES FOR SALE. 642-3320, Sooke.

RADIO LOG

All Stations—Victoria: CJVI, 900; CFAX, 1070; CKDA, 1220. Vancouver: CJOR, 600; CBU, 690; CKNW, 980; CKWX, 1130; CHQM, 1320; CKVN, 1410. Seattle: KIRO, 710; KOMO, 1000; KING, 1090. Bellingham: KARI, 550.

FM Stations—Victoria: CFMS, 98.5. Vancouver: CKLG, 99.3; CFQM, 103.5; CBC, 105.7. Seattle: KLXI, 95.7; KLSN, 96.5; KING, 98.1; KIRO, 100.7; KETO, 101.5. Tacoma: KTNT, 97.3; KLAY, 106.1. Edmonds: KBIQ, 105.3. Bellingham: KERI, 104.3.

Most stations broadcast news bulletins on the hour and on the half-hour at early morning and evening peak periods.

Major Newscasts: CBU, 9 a.m.; BBC news, 7 p.m.; National news; CFAX, CKDA and CJVI, 8 a.m., 1 noon (noon report), 5:30 p.m. (news hour); Saturday and Sunday, 8 a.m., 12:30 p.m., 6 p.m. and 10 p.m.

65 BUILDING SUPPLIES

CUBBON LUMBER
515 Alpha 386-3288
1720 Cook 384-8181

4x8 PLYWOOD SALE

ROUGH		SANDED
3.29	5/16-1/4	3.52
3.49	⅜	4.69
4.59	½	6.49
5.49	⅝	6.95
6.49	¾	7.49

CEILING TILE, No. 1 white, 64 ft. Sizes 12x12, 16x16, 12x24 — Reg. $10.49. Sale $8.29

LUMBER

25 pcs. 2x4 6' Economy	$5.95
25 pcs. 2x4 8' Economy	6.95
25 pcs. 2x4 10' Economy	9.95
25 pcs. 2x4 12' Economy	11.95
25 pcs. 2x3 8' Mill Run	12.95
25 pcs. 2x4 6' Cedar	9.25
25 pcs. 2x3 6' cedar	7.50

LUMBER SHORTS

Per Bundle	6 ft.	8 ft.
1x1 12 pcs.	$1.35	$1.95
1x2 12 pcs. Dressed	1.80	3.20
1x3 6 pcs. Dressed	1.08	2.16
1x4 6 pcs. Dressed	1.38	2.52
1x6 4 pcs. Dressed	1.32	2.32
1x8 4 pcs. Dressed	1.76	3.20
1x10 4-pcs. Dressed	2.20	3.92
1x12 4 pcs. Dressed	2.64	
2x2 6 pcs. Dressed	1.62	2.70
2x3 each, Dressed	.33	.52
2x4 each, Dressed	.44	.70
2x6 each, Dressed	.66	1.04
2x8 each, Dressed	.88	1.38
2x10 each, Dressed	1.20	1.74
2x12 each, Dressed	1.44	2.08
3x4 each, Dressed	.75	
4x4 each, Dressed	.95	1.50

8-ft. lumber is utility grade.

HARDBOARD BARGAINS

2x4 ⅛"	$ .49
4x8 ¼"	1.39
4x4 ¼"	.89
4x8 ¼"	2.49
2x4 ¼" Pegboard	.75
4x8 ¼" Pegboard	2.95
4x4 Brown Ceiling Panels	1.49
4x4 Seafoam Ceiling Panels	2.75

4x8 WALL BOARD SPECIALS

4M Pre Fin Mahog. No. 1	3.49
4M Unfin. Mahog. Cottage	2.69
4M Unfin. Mahog. Plain	2.75

4x4 DRESSED CEDAR POSTS
This is good Utility and Better and very suitable for all your fencing needs.

5-ft.	6-ft.	7-ft.	8-ft.	10-ft
.70	.80	.95	1.10	1.35

½x6 BASKET WEAVE
Top grade ..... lin foot .06

CUBBON LUMBER
Open 6 days a week
515 Alpha 386-3288
1720 Cook 384-8181

STEWART and HUDSON
Building Supply Centre

Plywood Cuttings

11½"x48"x¼" Sanded	each 24c
14½x31"x¼" Sanded	each .24c
23⅝"x48"x¼" Sanded	each .24c
12"x48'x¾" Sanded	each .69c

Particle and Hardboards

4x8x⅛" Hardboard	1.39
4x8x¼" Hardboard	1.99
4x4x¼" Hardboard	.89
4x8x¼" K 3 Particle Board	2.39
4x8x⅜" Flr Particle Board	3.29
4x8x⅝" Flr Particle Board	3.79

Pre-Cut Kits

8' Kayak	16.95
6' Workbench	12.88
6' Cedar Picnic Table	18.95
4'x6'x3' Compost Box	8.95

Vinyl Fencing

36"—Chain link—per 50' roll	21.97
42"—Chain link—per 50' roll	24.97

Garden Bargains

½" plastic pipe 100' roll	2.69
7-16" plastic garden hose 50'	2.49
Lawn rake	1.99
Long Handle spade	2.79
D Handle fork	2.98
Lawn Edger	1.69

STEWART and HUDSON
Open 6 Days, 7:30-5:30
Charges, Budgets—386-3211
400 Block Gorge Road E.

S. J. PEDEN LTD.

FIR PLY SALE

4x8x¼ Sanded	$3.49
4x8x½ Sanded	$6.25
4x8x11-16 Factory Sanded	$7.49
4x8x5-16 Factory Sanded	$3.30
4x8x⅜ Unsanded	$5.30

CEILING TILE—WHITE
12x12 and 16x16—64 sq. ft. Carton $8.25
4x8x⅜ Particle Board $3.75
2½" Fibreglas insulation, 100 sq. ft. roll $5.99

HALF BARREL TUBS

12" dia. Fir	$6.95
18" dia. Fir	$9.95
24" dia. Oak	$11.95

WALL PANELLING

4x8 Cabin Grade pre.-fin. mah.	$2.95
4x8 No. 1 pre-fin. mah.	$3.49
4x8 Colour-toned Mahogany in Gold and Brown	$3.49
4x8x¼ Heartwood cherry	$4.35

8 to 5 Monday Through Saturday

S. J. PEDEN LTD.
2855 Quesnel St. 386-3464

70 MUSICAL INSTRUMENTS

HARMONY SPANISH GUITAR, $20; Zenon 1 pickup, $10; 12 string electric, $75; 2 pickup Silvertone, $50. 658-8500.

VIOLIN, BOW AND CASE — FOR sale — standard size — excellent condition wonderful tone. $47.50 Telephone after 6 p.m. 383-6464.

FULL LINE OF FINE ORGANS by Conn, Thomas. Also used Electrohome fully guaranteed. Regional Stone, 1517 Quadra, 383-0239.

ACCORDION 120 BASS, JUNIOR size, in excellent condition, $165. Also used men's size. Please phone 382-2040.

COMPLETE SET OF DRUMS $125 or $225 with Zildjian Cymbals. 477-5837.

WE BUY USED PIANOS FOR CASH. Phone EATON'S MUSIC CENTRE. Dial 382-7141.

BRAND NEW LESAGE PIANO, antiqued finish. Call 384-1833 or view 2628 Shelbourne.

CEC KING
Registered piano tuner.
Phone 477-3918.

1932 MARTIN GUITAR. EXcellent shape, sound. Best offer. 382-0442.

TRAYNOR PIGGY-BACK AMP. with 15" speaker, Kent Bass, $150. 656-1835.

8-PIECE DRUM SET, STOOL included. Good condition. $150. 658-8020.

1898 DOHERTY ORGAN ONLY 1 if its type in B.C., well kept. $375. 477-5568.

WANTED: ACCORDION, LADIES size, 80-120 bass. Reasonable. 479-5147.

SPEAKER BOX, 2 R.S.C.'S, 50 watt 12" speakers, brand new, $115. 656-3448.

120 BASS ACCORDION. TOP CONdition. $155. Also Junior size Scott Woods Music. 384-2111 or 477-4044.

ONE TRAYNOR BASS AMPLIfier, best offer. Electric guitar. $27. 383-7550.

FULL SIZE VIOLIN $30. FLUTE, 1 year old. 592-2309.

70 MUSICAL INSTRUMENTS

FACTORY
AUTHORIZED
SPECIAL

Electrohome Windsor model organ $1495

A fully transistorized, two-channel organ in walnut Italian Provincial styling. 4 speakers, two-speed Leslie system, repeat percussion, reverb, gold contacts. Deilcraft furniture. Convenient credit terms.

WOODWARD'S MAYFAIR,
2nd Floor.

SHOPPING FOR AN ORGAN?
ASK FOR FREE COPY OF A NEW MAGAZINE BY REGINALD STONE "KEYS AND PEDALS" BE GUIDED BY AN EXPERIENCED PROFESSIONAL. INTELLIGENT ANSWERS AND COURTESY ARE OUR WATCH-WORDS. REMEMBER "KNOW-HOW" IS OUR STRONG POINT.
CONN ORGANS, THOMAS ORGANS
REGINALD STONE ORGAN STUDIOS
1517 QUADRA 383-0239

GULBRANSEN ORGANS
"The Voice of Quality"
A TRULY REFRESHING SOUND
KAWAI ORGANS, only $499
TRADE-INS
LOWREY, as new $795
GULBRANSEN with rhythm $1295
$100 HOME COURSE WITH EACH NEW OR USED ORGAN
PARAGON MUSIC 1010 COOK
385-5275

HALL & FAIRFIELD
MUSIC CENTRE
INSTRUMENTS — ACCESSORIES
SHEET MUSIC
PRIVATE MUSIC LESSONS
SCHOOL BAND RENTALS
COMPLETE REPAIR SERVICE
728 Fort St. 385-8342

YAMAHA PIANOS
We have a good stock at the old price. Rent to purchase and save. Sale of piano benches, ½ price, reg. $40, for $19.95.

FLETCHER BROS.
2020 Douglas 383-0248 anytime

A good selection of reconditioned pianos — upright and spinet models, by Heintzman, Nordheimer, Mason and Risch, and others from $249. Convenient credit terms. WOODWARD'S, MAYFAIR, 2nd Floor.

SEVERAL GOOD USED UPRIGHT pianos. Nordheimer, Gerhard-Heintzman, Bell, Knight-Spinet. Many others, starting at $198. Delivered and tuned. Kawai Organ $499, Player piano with 100 rolls $595. 477-3918.

Music Lessons, Repairs
Rentals and Instruments
BERNIE PORTER MUSIC
1724 Douglas — 382-9542

RENT A PIANO
3 MONTHS RENTAL APPLIES TO PURCHASE
BERNIE PORTER MUSIC
1724 Douglas — 382-9542

LOWREY HOLIDAY ORGAN. Beautiful fruitwood finish, new condition, fully guaranteed, $795. Convenient credit terms. WOODWARD's, MAYFAIR 2nd floor

TRAYNOR 100 WATT, GUITAR amp, head. $330 new. Selling $225. Hagstrom F 200 guitar 2 pickup $200 new. Selling $145. Both in perfect condition. 746-5066 or 490 Chesterfield, Duncan.

MASON and RISCH electric player piano, only 50" high. Walnut case, matching bench, good condition, $749. Convenient credit terms. WOODWARD'S MAYFAIR, 2nd Floor.

PIANO TUNING
Still Only $13
April Special — $11
Includes outlying areas.
H. WILLIAMS — 385-2524 or 385-3119

TALISMAN MUSIC CENTRE
Specials! New low prices on Dynaco components.
939 Yates 384-9222

USED PIANOS FROM $225 TO $495 including Heintzman. Buy on convenient Budget Terms. Call EATON'S MUSIC CENTRE, 382-7141.

BELL BAR-ROOM PIANO, $500. Phone 383-3139.

N. DUCKWORTH, PIANO TUNER 383-3083 6 to 8 p.m.

TRAYNOR AMP, 70 WATTS. R.M.S., $195. 382-1244.

TWO PICKUP GUITAR AND 100 watt amplifier. 384-5837.

71 MUSIC TEACHERS

YOU or your child can be playing by Summer if you ENROL NOW.
Introductory courses immediately available.
GUITAR
DRUMS
ORGAN
ACCORDION
PIANO
Some rental instruments available.
BERNIE PORTER MUSIC
1724 Douglas 382-9542

WE ARE STARTING A NEW teaching program immediately. Organ, piano — both classical and popular, folk and classic guitar by highly qualified teachers at reasonable prices.

SCOTT PIANO AND ORGAN LTD.
384-4623 — 612 FORT ST.
DIRECT WURLITZER DEALER

ROCK GUITAR, BASS AND drums, saxophone, clarinet and trumpet.
Keith Park Studios, 894 Cloverdale, 385-2015.

PRIVATE MUSIC LESSONS ON MOST ALL INSTRUMENTS
HALL AND FAIRFIELD
728 FORT — 385-8342

INSTRUCTION
On all instruments. Scott Wood Music. 384-2111 or 477-4044.

CLASSICAL SPANISH GUITAR. Tarrega Segovia Technique. Enquiries. 656-2302.

77 MOTORCYCLES

CUSTOMIZED 1956 250 C.C. B.S.A. high bars, sissy bar, re-built engine, bored out, needs some work, have parts, $200 or offers. 477-3165.

1942 HARLEY 45. REBUILT COMpletely, excellent condition with spare engine and trans. Licensed and tested. $550. 656-1835 after 5.

'68 B.S.A. 650 LIGHTNING. VERY clean, plus helmet and extras. $875. 477-3910.

1968 250 C.C. SUZUKI HUSTLER, 6,000 easy miles. $525 or best offer. 478-3832 afternoons.

'69 TRIUMPH TROPHY 650, IMmaculate. Low mileage. Phone 388-4578.

650 B.S.A. '62 REBUILT ENGINE, highest offer or trade for smaller bike. Gregg, 479-5134.

REBUILT, REPAINTED 1963 Honda 305 'Dream'. Good condition. Nanaimo 754-6578

1967 YAMAHA 55 C.C., AS NEW condition, new battery $120; 384-3489.

77 MOTORCYCLES

On the Spot
Financing Through
Our Own Shop

NEW YAMAHA

Full Price	D.P.	M.P.
75cc Step-through	$335	$35 $17.00
80cc Sport	$355	$38 $17.75
100cc Road or Trail	$455	$48 $23.00
125cc Enduro	$605	$65 $30.25
175cc Enduro	$670	$70 $33.25
200cc Sport	$685	$72 $34.50
250cc Sport	$795	$84 $39.50
360cc Enduro	$950	$100 $48.00

NEW TRIUMPH

500cc Tiger	$1115	$118 $56.00
650cc Tiger	$1315	$138 $65.00

Includes tax, reg. and licence

Used bikes from 50cc-650cc
Same Easy Terms

MULLINS MARINE
SALES LTD.
925 Yates Street
382-1928

CYCLE CENTRE
Yamaha — BSA
Triumph
New or used
Good clean trades wanted
LES BLOW'S
MOTORCYCLES
2940 DOUGLAS 383-5962

HONDA!
Now available 1970 models.
CT 90 Hunters Special
Z50 A Mini-Trail
CT 70 Mini-Trail
Buy now!
BROOKLANDS MOTORCYCLE SALES
937 Fort St. 383-5926

SUZUKI 250 X-6
Low mileage, immaculate condition. Carrier, helmet, new spare tire, and owner's manual. Passed Government Inspection. Asking $500 cash or nearest offer. Phone 477-6473.

ALL-MAKE SERVICE AT VICTORIA'S SUZUKI, BMW, VESPA DEALER
FREDERICK MOTORCYCLE SALES
3400 DOUGLAS 383-0823

I CAME BACK!
TO SUZUKI FROM
SUZUKI SALES
695 ALPHA ST., 382-4512

1967 YAMAHA 305, EXCELLENT condition, low mileage. $450. 478-1519.

1969 OSSA ENDURO, PIRELLI tires, helmet and pants included. 479-4018.

MUST SELL 1968 CD 175 HONDA, good condition, $425 or nearest offer. 652-2896.

1961 B.S.A. 125 CC MOTORCYCLE, 7,000 miles. Excellent condition. $175. 385-6146.

TRAIL BIKE (TOTE-GOTE) WITH 5 h.p. Briggs and Stratton motor, $250 firm. 384-9500.

1970 YAMAHA ENDURO, UNDER 200 miles. $725 or near offer. 592-1173.

WANTED: OLDER MOTORCYCLE, any condition. 656-3035.

HONDA 50, EXCELLENT CONdition, $100. Phone 384-3761.

'68 B.S.A. "441" $695. COLWOOD Motors, 478-1824.

750 CC ROYAL ENFIELD, $750 OR trade for car. 656-2072.

1966 JAWA 350 CC, EXCELLENT shape. Phone 386-2654 after 4 p.m.

1966 HONDA SCRAMBLER 300 C.C. $375. To view 1313 Minto.

1969 250 YAMAHA STREET Scrambler. Best offer. 382-4471.

'69 250 B.SA., $500 OR BEST offer, low mileage. 478-4178.

1969 HONDA 50, 2,000 MILES, licensed, tested, $250. 592-9118.

'65 SUZUKI 80 TRAIL, GOOD condition, $150. 658-8500.

1965 HONDA 90 TRAIL, A-1 CONdition, tested. Helmet. $200. 386-9971.

69 YAMAHA 125 CC ENDURO, rebuilt. 479-1237.

'66 HONDA CONVERTIBLE. 25,000 miles. $575. 478-

80 BOATS AND MARINE

USED PACKAGE UNITS

12-ft. Plywood runabout with 600-lb. Trailer package $ 125.00

15½-ft. Sangstercraft with 4-pc. top and 1600-lb. Als Trailer-package $1025.00

12-ft. Fiberglas runabout complete with 500-lb. Mastercraft Trailer-package $275.00

16-ft. Plywood Cruiser complete with 1500-lb. Holsclaw Trailer-package $395.00

USED TRAILERS:

1100-lb. TRAILEX alumin trailer $ 245.00

1500-lb. GATOR trailer $150.00

COAST POWER MACHINES (1961) Limited
2520 Govt. Street 382-1421

92 SPORTING GOODS

TOP GUN BUYS
30-30 Win. saddle ring $115; 12 Rem pump $84; 30-06 Alpine de luxe $114; 20 GA single $25; 30-06 P. Hale $85; 300 Sav. $119; 357 Ruger $115; 22 s-w auto. $67; 22 s-w 41 auto $190; 22 Ruger auto. $64; 9 mm Luger $149; 44 Ruger $169; 455 s-w $49; 9 mm Radom $54; 45 Colt $65. Custom gunsmith Stockmaker
Ed Latour Frank Julian
ROBINSON'S
1307 BROAD ST. 385-3429

BE FIRST!
Complete selection of Baseball and Softball Gloves
RAY'S SPORT CENTRE
1692 Douglas St. 385-6312

New 'Centennial' twin stabilizer Bow now in stock — $169.50 complete.
ROBINSON'S
1307 BROAD ST. 385-3429

COMPLETE SET OF MACGregor, top line golf clubs. Used only once. Set includes Nos. 1, 3 and 4 woods, 2-9 irons inclusive and putter. Complete with bag and cart, $175. 478-3784.

New 'Centennial' twin stabilizer Bow now in stock — $169.50 complete.
Robinson's
1307 BROAD ST. 385-3429

FISHING TACKLE
A complete line for your fishing needs.
PEETZ SKI SHOP
547 Johnson 383-6352

COMPLETE LINE OF FLY-TYING equip. and materials. See our pro kit.
ROYAL COACHMAN TACKLE
1225 Government 384-5032

TWO 3,000 POUND STAINLESS steel air filters, 1 woman's shark-skin diving suit — almost new, 1-60 Fathom portable depth sounder. Offers. 479-2495.

7 MM. MAGNUM PARKER-HALE with 3-9 variable Weaver scope. Also 22 Remington semi-automatic, Both in new condition. $50. 384-3500.

OUR NEW ADDRESS IS
832 Fisgard St.
Scuba Shop.

10X12 COTTAGE TENT WITH ZIP-in 5x12 extension. Ideal family size. New condition. $60. 477-6610.

SET OF MEN'S RIGHT HAND golf clubs, $40. 385-1985.

COUGAR AND DEER MOUNTS, good condition. 383-1027 or 383-2078.

93 STOVES and FURNACES

NEW 90,000 B.TU. OIL FURNACE, $270. This month only call 384-9381, 8-5:30, ask for Gary.

RANGETTE, LIKE NEW. 115 volts, 36"x22½"x17", $45. Hot plate, $5. 1667 Yale Street, 382-1665.

NEAR NEW PROPANE STOVE and water heater. Reasonable. 385-0814.

ALMOST NEW WALL FURNACE, complete with 60-gallon steel tank and stand. $100. 478-5059.

LARGE THOR SPACE HEATER, 45,000 B.T.U.'s. 478-3924.

40" MOFFAT ELECTRIC RANGE, good working order, $35. 388-6538.

96 CAMERAS, SUPPLIES AND PHOTO FINISHING

IF YOU REALLY WANT
THE LOWEST PRICE
ON COLOR PROCESSING
— Bring your next roll of Kodacolor to Victoria Photo Supply. Superfast two-day service gives you 12 big jumbo color prints for only 2.99 — 20 exposure roll processed for just $4.49. Compare quality and price with any other photoprocessing "deal!"
VICTORIA PHOTO SUPPLY LTD.
1015 Douglas St., 385-3458

NEW CANON AUTO. ZOOM 814 with carrying case and 2 rolls of film. Regular $389. Will sell for $275. 206-1445 Fort.

BOLEX H16 REFLEX 16-MM. movie camera. Turett head, 3 lenses and case. Used only once. New cost $1,100, offers. 385-4665.

8 MM KODAK MOVIE CAMERA and Keystone Projector, perfect condition. $100 firm. 384-3073.

MUST SELL. MAMIYA C-33 PROfessional camera with 135mm lens, etc. Almost new. $350. 652-2992.

16MM SOUND PROJECTOR. EXcellent condition. 477-2773.

97 FURNITURE

OWNER TRANSFERRED
MUST BE SOLD
Complete furnishings for studio apt., incluidnng comfortable full size sofa bed, television, chairs, tables, lamps, chest of drawers with matching night table, plus many items such as ironing board, floral arrangements, etc. Everything needed to make an apt. comfortable. Everything purchased 8 months ago. Cost new $950. For quick cash sale only $200 full price! First come basis, phone anytime to view, 383-1469.

QUEEN SIZE SPANISH PROVINcial bedroom suite, walnut, $350 or best offer. Apply suite 305-1417 Harrison Street.

LEAVING FOR EUROPE, MUST sell brand new modern bachelor suite, furnishings including TV. Reasonable offer. 382-6285.

ITALIAN PROVINCIAL CHESterfield, end tables, coffee table, lamps, walnut corner cabinet, etc. 656-3845.

STURDY CHROME KITCHEN table, arborite top and 4 chairs. $20. 592-1918.

9-PIECE JACOBEAN CARVED oak dining room suite, $300. 383-1027, 383-2078.

RECLINER CHAIR AND STOOL, arm chair, platform rocker. All re-upholstered. 385-3281.

THE BRITISH UPHOLSTERY SHOP
581 JOHNSON ST. — 385-2222
Round needle point stools, walnut.

GET AN OFFER
LUNDS AUCTIONEERS
926 FORT 386-3308

RATTAN BROWN BED CHESTERfield, like new $110; 4 brown dinette chairs $20. 479-4086.

COUCH AND CHAIR, ROSE-BEIGE color. Ideal for rumpus room, $40. 385-5889.

2 COMPLETE BEDROOM SUITES, kitchen suite, living room suite. 385-7944.

DANISH UPHOLSTERY
Estimates, Delivery, Pickups Free
Phone 652-1591 Anytime

SOLID LIGHT OAK BUFFET AND table—479-1851.

HIDE-A-BEDS, $65-$95 PER UNIT. Prince Charles Motel. 382-2622.

TWIN CONTINENTAL UNITS, both $37. 383-6567.

SOLID MAHOGANY OCTAGONAL table, ornate case, $125. 592-1523.

3-PIECE BEDROOM SUITE, GOOD condition, $105. Phone 382-2888.

KILSHAW'S
AUCTIONEERS
Buy — Sell
CASH
Guaranteed Appraisals
1115 Fort 384-6441

REPOSSESSED
Direct from storage company. 3 different groups of furniture. Free delivery — can be financed or additional reduction for cash. Phone 384-9668.
CONTINENTAL FURNITURE

PAY CASH AND SAVE
See Our Ad Under Miscellaneous
PANDORA FURNITURE LTD.
NEW AND USED FURNITURE
1050 PANDORA AVE.
383-6319

CLEANING
Upholstered furniture and carpets cleaned and demothed in your home. For Free Estimates Call Ambassador Home Service. 382-5532

FURNITURE REUPHOLSTERY
For samples and free estimates in your home call J. Worden or G. Hodgson, 382-5111. Standard Furniture, 737 Yates.

OFFERS ON NEW CONDITION Sealy Posturepedic davenport, frelze, $189.50 new; Formica 5-piece chrome suite $99.50 new. 382-9415. 302 Irving Road.

DRESSER, NIGHT TABLE, single bed and headboard. $60. 658-5334.

FURNITURE REFINISHING AND repairs. Dennis Jackson. 479-2057. Free estimates.

SOLID OAK DINING ROOM SET, 6 chairs, 16 ft. table and buffet. 746-7440 Duncan.

CHINA CABINET, GREEN chesterfield (rumpus room). Both good condition. 385-5852.

WALNUT CHINA CABINET recently purchased, new $120 or near offer. 384-0204, mornings.

LOVELY SILVER GREEN FRENCH Provincial chair. Fluted back. As new, $69. 385-7304.

DANISH MODERN TEAK DROP-leaf table, as new, extends to 5' by 33". 656-3559.

CHROME DINETTE SET. GIRL'S summer coat, size 10: 382-5079.

2-PIECE CHESTERFIELD SUITE, gold mustard colour, $55 or best offer. 592-4198.

CHEST OF 3 DRAWERS. RED Maple. New condition. 382-8384.

98 TV, STEREO, RADIO SALES AND SERVICE

COLOR-VU T.V.
1520 Fairfield Rd.
BLACK and WHITE
SERVICE CALL
$7.50
With this ad, $5.50
COLOR
SERVICE CALL
$9.50
With this ad, $7.50
Best Service in Town
SALES — SERVICE
9 a.m. to 9 p.m.
386-6311, 388-9751

KENT'S
Headquarters for Electrohome, Panasonic, Zenith, R.C.A.
Sales, Service, Rentals
KENT'S LTD.
2408 Beacon Ave. 742 Fort
656-3722 383-7104
Sidney Victoria

25TH ANNIVERSARY
SPECIAL
19" RCA Color. Reg. $599
NOW ONLY $488.88
Complete with $30 Stand
25 Per Cent DISCOUNT
on RCA Mantel Radios
QUADRA
SERVICENTRE
3514 Quadra 385-6422

WANTED
Reliable party to continue low monthly payments on ultra modern G. 2 Clairtone stereo, de luxe unit, black global speakers (over $1,000 originally). Balance owing $672. Portable Stereao.
$42 full price.
R.C.A. 23" console TV, $9 monthly, $161 full price (24 mo.)
Independent Buyers Discount Service — Open Til 9
904 D ESQUIMALT RD. 383-1780

HELP!!
WE'RE OVERSTOCKED
Several good used TVs, $35 and up. 19" Zenith portable TV, $188. Brand new Panasonic 20" portable, $199, $8 monthly, no down payment (36 mos.) Yes, we take trades, come in or phone. Open 'til 9 p.m.
Independent Buyers'
Discount Service
904D Esquimalt Rd., 383-1780

T.V. RENTALS
Rent latest model portable TV — also color TV consoles at
BUTLER BROTHERS LTD.
1720 Douglas St. 383-6911
(across from the Bay)

WAREHOUSE CLEARANCE
Name brand stereos AM-FM Garrard Change, Record storage 58" walnut cabinet. Reg. $399.
Now $268 with terms.
CONTINENTAL FURNITURE
851 Johnson 386-2458

KENT'S RENTALS
11", 17", 19", 21", 23"
and also some color TV sets, tape recorders and record players.
GUARANTEED TV AND RADIO REPAIRS (all makes)
KENTS LTD
742 Fort 383-3513

BLACK AND WHITE SPECIALS
23" Reg. $259. NOW $219.95
25" Reg. $299. NOW $249.95
19" Reg. $199. NOW $159.95
21" Portable. Reg. $239. NOW $199.95
ATLAS STEREO
764 Fort 385-2712

1 CAR STEREO, 1 SET OF electric eyes, 1 car burglar alarm, stereo earphones, wind-up tape recorder, AC-DC converter. Tokai 2-watt portable transceiver, Sony F.S. 23 transceiver, Tram side band C.B. radio, Johnson 350 side band. 384-7780.

REPOSSESSED
Admiral stereo AM-FM, walnut cabinet. Like new. Sold for $891.50. Balance owing $476. Reliable party may take over contract or pay cash. Warranty. Contact Art, 386-2459.

WHARFEDALE AND BOZAK speaker systems in separate enclosures, $125 each; two Pye amplifiers with preamps, $35 each; Ferrograph monaural tape recorder. $175. $400 for the lot. Guthrie, 478-6785.

TV RENTALS
The Best TV Rental Service
From as Low as $7.00 Per Month
PHONE TODAY 385-2435
MAIS FURNITURE
1821 Cook Street

T.V. RENTALS
"ELECTRON"
Late Models only, from $10
100 W. Burnside Rd. 383-5432

TV AND TRANSISTOR SPECIAList $4.50 flat rate for overhaul, fast service, pickup and deliver, work guaranteed. 656-8353.

25 INCH BLACK AND WHITE TV, excellent condition, $125 or nearest offer. 382-9492.

TAPE RECORDER, SONY, stereo, beautiful condition. $150. 656-3054 after 7:30 Saturday.

PORTABLE ELECTROHOME stereophonic record player, $35; also classical records, $1 each. 382-8564.

GRUNDIG STEREO, CONTEMporary, as new, 592-0549.

21" CABINET MODEL TV IN good working order, $25. 592-3446.

21-IN. MARCONI TV, $35.
477-4452.

1969 R.C.A. 25" COLOUR TV, $300. 384-6717.

98 TV, STEREO, RADIO SALES AND SERVICE

GARRARD 1000 STEREO changer, walnut base, $35. Good condition. 477-1382.

STEREO WORLD
SALES AND SERVICE
1321 QUADRA 388-7233

GOOD WORKING TV, $35. 592-3866

KILNER'S TV SERVICE
Calls $4.50 592-4315 anytime

99 GROCERIES, MEAT AND PRODUCE

BEST MEAT BUYS

BACON
Lean sliced 59c
40 Lbs. ASSORTED
Meat Pack $36.95
HAMBURGER, 3 lbs. $1.47
HIND QUARTERS
Cut and wrapped 73c
comm, grain fed

Budget Terms Available

ALBERTA MEAT
DISTRIBUTORS LTD.
1811 Cook St. 383-3012

GRANT'S QUALITY MEATS
1022 COOK STREET
BLOCK SOUTH OF FORT

We Offer Fully-Guaranteed Red or Blue Brand Alberta Beef
CUT — WRAPPED — FROZEN
Front Quarter ..... 58c lb.
Hind Quarter ..... 78c lb.
Side of Beef ..... 68c lb.
Side of Pork ..... 56c lb.
Many freezer packs to choose from.
Phone Frank Spiller, 386-7483 or evenings, 478-2820.
FREE DELIVERY

THE WAREHOUSE WHOLESALE Food Distributors, 47 Songhees Rd., first turn left, 100 feet past Johnson Street Bridge. Prices effective Wed. Thurs., Fri., Sat. Open to the public daily, 9 a.m. to 9 p.m. Open Saturday 'til 6 p.m. We reserve the right to limit quantities. Oven ready turkey 10-14 lbs. utility, 39c lb. Fresh, lean pork butt roast, 59c lb. Chicken breasts or legs in 5-lb. bag, 59c lb. Parkay margarine 3 lbs. 79c. Windsor salt 2 lb. CTN., 15c. Farm fresh large eggs 47c doz. Little Dipped instant chocolate 2-lb. bag, 49c. G.E. light bulbs 40-60-100w 4 for 59c.

HARVEY'S MEATS
Frying Chickens 39c lb.
Smoked Picnic,
Freshly cured 43c lb.
Side Bacon 79c lb.
FREEZER SPECIALS
Standard side of Beef 69c lb.
Sides of Pork 55c lb.
Budget Terms Available
Turn into our free parking lot while shopping at
HARVEY'S
2709 Quadra St. 383-2031
CLOSED WEDNESDAYS

25 LB. VARIETY PAC $22.95

SIDES OF PORK 57c LB.
HINDS QUARTER CANADA
CHOICE STEER BEEF 83c LB.
SIDES OF BEEF 71c LB.
FRONTS OF BEEF 58c LB.

GRAHAM'S
OAK BAY MEATS
2044 Oak Bay Ave. 386-3208

ALBERTA GRAIN-FED BEEF
RED and BLUE BRAND
SIDES, LB. 67c
HINDS, LB. 79c
FRONTS, LB. 56c
SIDE OF PORK, LB. 55c
Cut, Wrapped and Frozen
LAKEHILL FRESH MEATS
3962 Quadra 479-6433

GRANDMA SAYS
25 LOAVES SLICED $5
4 DOZEN COOKIES 69c
VICTORIA WEST BAKERY
418 CRAIGFLOWER RD. 385-8534

SHOP AT "THE WAREHOUSE." Wholesale Food Distributors, 47 Songhees Rd., first turn left — 100 ft. past the Johnson St. Bridge. Open daily 9 to 9; Sat. till 6 p.m.

RED OR BLUE BRAND SIDE OF beef, 65c lb. Price includes cutting and wrapping. Super Low Cost Market, 899 Esquimalt Rd., 382-8196. Open till 9 daily.

VICTORIA BAKERY
It's the bread that makes the sandwich. 15 loaves for $2.87.
822 Yates St., 382-0221

FRESH CAULIFLOWER
For eating or freezing. $1.50 a crate. 6505 Oldfield Road. Bring your own container.

OVEN READY ROASTERS AND heavy young fowl with good old fashioned flavour. 462 Goward Rd., 479-4674.

10 LOAVES $2.25
BETTY ANN BAKERY
302 Isld. Hiway 479-2424

FIRBANK FARM
1180 ROYAL OAK
Fresh Grade A eggs
Oven-ready poultry.

VICTORIA MEAT MARKET
Stretches your food dollar
652 JOHNSON STREET

SIDES OF BEEF FOR SALE, 49c per pound. 652-2019.

100 MISCELLANEOUS FOR SALE

MEL'S MEL'S MEL'S

SixPiece Vilas red maple dining-room suite $225
Frigidaire 40" electric range $59
Colonial hide-a-bed $219.50
Frigidaire 10 cu. ft. fridge $89.50
4-piece curved sectional $199
19" R.C.A. portable TV $115

MEL'S BARGAINS
823 Pandora Ave. 384-3152
Opposite B.C. Hydro

MEL'S MEL'S MEL'S

SPECIAL SALE OF TWIN-BLADE Sunbeam lawn mowers—reconditioned and guaranteed, $39.95. End of line single-blade lawn mower, $44.95, 2-year guarantee. Blemished fry pan, regular $34.95—$12.95. Blemished kettle, regular $12.96-$7.95. Reconditioned shavers, irons and mixers. Many other values, all priced to clear. Outdoor 100' waterproof lawn mower cord, regular $12.95, sale $8.95. Sunbeam Appliance Service Company, 912 Pandora Avenue, 383-8543.

SWIMMING POOL
FILTERS FOR SALE
Offers for this equipment from the Crystal Garden, together with certain accessories, will be received by the City Purchasing Agent, City Hall, up until noon on Monday, May 4, 1970. The highest or any offer will not necessarily be accepted. For further particulars phone 385-5711, local 242.

OPENING SPECIALS

Spanish Chandeliers $39.60
Wrought Iron coffee tables $97.50
Mongolian Wolf Skin $39.60
Romain Vases $2.80
Haiti Masks $1.26
Coyote Tails $1.20
Also many gift items and African carvings at 20 per cent discount. The Chandelier Arts and Imports.
1123 HAULTAIN

5-FOOT ITALIAN PROVINCIAL coffee table, $35; Kenmore portable sewing machine, $45; 4-drawer nursery bureau, $5; double bed and mattress, radio headboard, $20; Underwood Leader portable typewriter, $25. All in good condition. 477-5877.

3-PIECE BED CHESTERFIELD suite, excellent condition, $125.00. Large 6 drawer desk, $30.00. Arm chair $5.00. Coffee table $8.00. 2-man rubber dinghy, paddles and pump, as new $30.00. 2 Firestone premium 500 tires 8.15x15 used 1000 miles, $30.00. 477-1700.

MOFFAT DE LUXE RANGE, 30", $170; Westinghouse frost-free fridge, separate freezer compartment, $165; Speed Queen automatic washer, steel tub, $220. Nearest offers considered, 592-2926.

ANNIVERSARY CLOCK, BATTERY charger, soldering gun, 6" vise, portable tachometer, travel iron, buffer and flex cable, drive with dips, 2-battery lantern. 384-7780.

AUTOMOTIVE MAGAZINES, HOT Rod, 1959 to 1969, some Car Craft, Rod and Custom and others. Any offers. 656-4296.

ONE JUMP HORSE, COST NEW at Christmas $36 for $24. One lawn sweeper, Mark 26, 6" wheels, cost $34, price $22. 479-5910.

CONVERTIBLE BUGGY, $6; Youth bed, $40. 479-5560.

DESK, 40"X20", ARBORITE, NEW condition. $30. 592-6246.

100 MISCELLANEOUS FOR SALE

WOODWARD'S
USED FURNITURE
AND APPLIANCES

ON DISPLAY

New electric ranges
24-inch Admiral

Look at these features:
Automatic timed oven
Glass in oven door
Infinite heat switches
Lift-out elements
Easy to clean
Timed appliance outlet
Roomy storage drawer
Removable oven door
in color $209.95

Stripped model in white $159.95

1 only 30" Enterprise range —floor sample. This range features the new rapido-power bake oven. CLEARANCE $309.95

1 only 30" MOFFAT range. Demonstrator recessed top, vari-broil oven, rotisserie. CLEARANCE $278

LAUNDRY EQUIPMENT

Inglis matched washer and dryer. Demos. Washer features — 5 cycles, 2 speeds, bleach dispenser, and magic clean filter.

DRYER FEATURES — 3 cycles including perma press, handy lint screen. The pair to clear $525.00

1 only floor model Inglis dryer.
TO CLEAR $188

Use Your
Woodward's Charge
Account

779 PANDORA AVENUE
386-3322 - Local 216, 219

TED FRASER'S BOOK BIN
2000 sq. ft. crammed with new books, used books, children's books — books on every subject under the sun. Used books that start at 20c. Also, come and trade at the BOOK BIN.
641 YATES 385-3779

ATMOSPHERE INFLATABLE LIVING BLOW UP A CHAIR AND SIT DOWN. SEE US AT "THE SPORTSMAN SHOW"
HENRICKSON AND SON
APPLIANCE SALES and SERVICE
511 Fort St. 388-6122

SAWYER SLIDE PROJECTOR $25. Crown tape recorder $35. Vacuum cleaner $25. Tarpaulin 6x3, $5. Phonograph records, mostly classical, small household items. 383-4257.

FOR SALE
Near new 30-in. Viking electric range, $100, fridge $45, automatic washer $35. 479-2019.

8-FT. CURVED BAR WITH ARborite top, padded black leather sides, shelves in rear. Like new. 477-6610.

21" FLEETWOOD TV. TV antenna. Clarinet. Venetian blind 10 x 47. Car top box. Power lawnmower. 477-6588.

DEMOLITION SALE
Used lumber, bricks, toilets, sinks, copper, furnaces, etc. Apply 2035 Oak Bay or 764 Princess.

WOOL BROADLOOM RUG, ROSE beige, 9x13, $60. Plastic cap type hair dryer, $7. Bee supers and bottom boards. 382-0432.

20' TRAVEL TRAILER, DRESSING table, 8 m.m movie camera, 35 m.m. camera, Wild drafting set, greenhouse glass. 477-4842.

BARGAIN: COMPLETE SERVICE for 8 Royal Worcester dinner set. Value approximately $700. $300 or nearest offer. 382-1331.

80" GENERAL ELECTRIC RANGE, excellent shape, $75 or offers. Three strawberry blonde wigs, $10, $20, $25. 386-8260.

REEL LAWN MOWER, $35. ANtique spinning wheel, $125. Mechanic's tools. Parker Hale 303 Safari, $46. 382-5460.

VIKING AUTOMATIC RANGE; drapes; fireplace accessories; potter's wheel. Any reasonable offers. 385-4972.

CHROME DINETTE SUITE, honey beige, wood grain Arborite, 5 pieces. Brass firescreen, mesh curtain, like new. 477-8080.

PEACOCK BLUE FORMAL SIZE 11, $50; new, worn once, $15. 592-3694.

TECO MASTER POWER MOWER, Reel type. Best offers. 2 years old. 383-8700.

WEDDING DRESS, AUSTRIAN lace with train. Size 13. Very easily altered. 382-7713.

POLE LAMP FOR SALE, PERfect condition, nearly new, $20. 479-4231.

OIL TANK AND STAND, $35. SONY tape recorder, like new, $85. 479-1630.

CANOPY TO FIT OLDER PICKUP. Oil tank and stand, Large dog house. Offers. 478-6737.

EASY AUTOMATIC WASHER, TOP load, excellent condition, $95. 386-7920.

100-LB. BAR-BELL WEIGHTS, 8-m.m. floodlights with case. Offers. 884-3730.

WHITE CHINA WASH BASIN WITH faucets and towel bars, $10. 386-2839.

5 TREADLE SEWING MACHINES, $13.50 to $29.50. Sawyer Sewing Machines, 840 Fort. 388-6228.

BISSELL CARPET SWEEPER; men's clothing, briefcase, Apt. 910-730 Humboldt St.

MATERNITY CLOTHES, SMOCKS, dresses, nearly new, size 14-15. Reasonable 592-6534.

TENT 9X15X7, $50. TWO 825X14 studded snow tires, $30. Inglis combination washer-dryer, 384-0905.

FROM RENOVATIONS, KITCHEN cupboards, sinks, taps. 592-4553.

FRENCH DOOR WITH LEADED windows, $12. 386-2895.

1967 GOLD SETS. $100.
656-3649 after 6.

BRITISH INDIA RUG, 9'X12', light green, $150. 384-0834.

VERY TASTY! BABE'S NATURAL Wild Flower Honey at most stores.

750 EASY-LIFT TRAILER HITCH. 383-7528.

15 CU. FT. CHEST FREEZER. Phone 388-9701 after 12 noon.

BOY'S 26" BIKE; 2 HAMSTER boxes, plus equipment. 479-6992.

CHILD'S BIKE, $20; CAR BED, swing set. Good condition. 383-0207.

HOUSEHOLD ITEMS, INCLUDING lawn chairs, tables, etc. 656-2845.

22 CU. FT. FREEZER, $95. PHONE 477-5345.

AQUARIUM AND STAND, FULLY equipped. $50. 385-8870.

CHAIN LINK FENCING. ENquiries welcome. 385-1512. Plater.

CAULK WORK BOOTS SIZE 8½. 478-3733.

FOR SALE: CARPENTER'S power tools. 592-0798.

WASHER AND FRIDGE, A1-shape. $45 or near offer. 477-5433.

TORO ROTARY LAWN MOWER, $38. Electric edger, $12. Ph. 383-7337.

1958 AUSTIN, EXCELLENT CONdition, $350. 592-7271. Sunday only.

LAWSON ROTARY LAWN MOWER, ¾-h.p. with oil base, $30. 382-1957.

100 MISCELLANEOUS FOR SALE

SAVE $$$ SAVE

Exceptional Values on the following items to clear.

30" ADMIRAL AUTOMATIC range. Reg. $239.95. NOW $189.

30" ADMIRAL (Self-Clean) range. Reg. $319.95. NOW $269.

30" MOFFAT with rotisserie. Reg. $279.95. NOW $229.

30" FAWCETT with cook and hold rotisserie and roast guide. Avoc. Reg. $379.95. NOW $289.

30" MOFFAT Gourmet Coppertone. Reg. $359.95. NOW $299.

18 cu. ft. MOFFAT refrigerator Frost Free (Cop). Reg. $424.95. NOW $309.

13 cu. ft. McCLARY refrigerator. De luxe Frost Free. Reg. $489.95. NOW $389.

19 cu. ft. ADMIRAL duplex ref freezer. Reg. $699.95. NOW $569.

ADMIRAL undercounter dishwasher. Reg. $299.95. NOW $269.

MOFFAT automatic washer 18 lb. load. Reg. $329.95. NOW $299.

Matching MOFFAT dryer 18 lb. load. $199

Easy Washer-spinner with spiralator. Reg. $229.95. NOW $209.

ADMIRAL 23 cu. ft. De luxe freezer. Reg. $249.95. NOW $229.

ABOVE PRICES INCLUDE A GENEROUS REDUCTION INSTEAD OF YOUR APPLIANCE TRADE ALLOWANCE. FREE DELIVERY. ALL BRAND NEW MERCHANDISE WITH FULL GUARANTEE.

BUTLER BROTHERS SUPPLIES LTD.
1720 Douglas St., 383-6911

Brother Model XL 971

Sewing machine. A beauty with automatic buttonhole and blind hemstitch, in addition to other zig-zag features.

Sale Price $88.88

WOODWARD'S

Appliances, 2nd Floor Mayfair

SEE MOFFAT FIRST!

Now you can choose from the largest display of Moffat major appliances on Vancouver Island. SAVE UP to $100 on 1969 models.

C. TAYLER
707 Johnson St. 383-3281

VISIT CANADA'S LEADING JEWELLERS
HENRY BIRKS and SONS
BIRKS diamonds are Canada's finest value. We invite your comparison. Marked savings on estate jewellery. See our selection of rings, brooches and earrings.
BUDGET TERMS AVAILABLE
Manufacturers of silver hollowware and flatware, importers of English bone china and fine quality Swiss watches.
BIRKS
706 Yates Hillside Centre
382-4241 382-7257

Have your favourite pieces of furniture refinished to match your newer furniture. Our expert furniture refinishers will be glad to give you a free estimate. Have your fridges and freezers recoloured, too Just call 385-1311, local 239.
THE BAY

TIRES WITH RIMS, EXCELLENT condition, 3 each, 760-15 and 815-15, $10 up; 2 Model A Spoke, $15; 1926 Durante headlamps, $10; 12-volt battery, $12; Cement washtub and stand, $10; Gas furnace, $15; Wringer washer, top condition, $35. 383-0815.

KITCHEN TABLE AND FOUR chairs, yellow and chrome $40. Wardrobe trunk $15. Chesterfield $20. Lawn mate electric edger $20. 2-100 foot lengths lawn mower cord, $5 each. Electric charcoal lighter, $3.50, barbeque tool set $1.50. 592-0759.

FIBREGLASS MATERIALS

RESIN ..... $6.95 GAL.
Plexiglass — epoxy resin and paints. All types of foams. Fiberglass panels, all at the lowest prices.
PELAGIC PACIFIC IND. LTD.
4 Huron St. 386-1811

NEARLY NEW OPEN WEAVE natural colour drapes, fit 19' wall, another for 10' wall, cost $250, sell $150. Three stools, as new, $5.50 each. Imperial Loyalist table, $15. Rug 12x14, as new, $80. Bathroom light with outlet, $2. 479-5766.

TABLE SAW, SMALL COMBINAtion safe on wheels, Clifford rototiller; small fridge, new; oak table and chairs; tool box with drawers; aluminum paint; 16" tires fits Volkswagen truck. 383-9502.

WESTINGHOUSE WRINGER washer with pump. De luxe GE TV. Rangette, shower unit, toaster, high chair and commode, GE floor polisher, unglazed cedar sash, 42x30x1¾. Truck bucket seat. 479-1434.

TYPEWRITERS!
SALES — RENTALS — REPAIRS
CAPITAL CITY OFFICE MACHINES
760 Broughton 383-5700

CASH REGISTERS ADDING machines, etc. Most makes, new and reconditioned. Anker agents Owen Sons and Richardson Ltd. now at 2101 Government St. Phone 383-7134.

A.B.C. ELECTRIC — 382-7221
New and rebuilt Appliances, Vacuum Cleaners, Polishers, etc. One-year warranty, good selection. Reasonable prices. 821 Fort St.

MUST GO
Console and portable TVs, fishing rods; 12" speakers; Eico amplifier; aquariums, heaters, etc.; Speed Queen washer; electric kettle, 478-4558.

HAVE PURCHASED SIMPSONS-Sears Coldspot fridge, am selling Quickfreeze manual defrost. Ideal for summer cottage. $40 or best offer. 478-2072.

FREE TOUCH-TYPING COURSE with the purchase of new Olympic Underwood, Remington or S.C.M. portables. Island Business Machines. 2663 Douglas.

MAYTAG APPLIANCES — THE dependable ones — available at
SKAALRUD APPLIANCES
SALES AND SERVICE
414 Craigflower 385-2232

HAVE PURCHASED SIMPSONS-Sears Kenmore range; am selling 30" electric range in very good condition. $50 or best offer. 385-5280.

7½-GAL. AQUARIUM, COMPLETE with fish, etc., $15. As new Marklin H.O. model railroad, cost over $800, sacrifice, $350. 386-1288.

WALK-IN COOLER AND CONTINuous operation compressor, offers. Used Berry garage door, 9x7, $25. 477-1519.

ELECTROHOME CONSOLE player; vacuum cleaner, learner's guitar. Car jack, maple cabinet. 384-6798.

STAINLESS STEEL EQUIPMENT, double sink, chicken barbecue, grill, deep fryer, bar stools, tables, etc. 592-6609.

8 SINGLE ORANGE UPHOLstered chesterfield cafe seats. See at Olympic Cafe, 636 Johnson St.

CHILDREN'S SAND BOXES, 4'x4'x8", with sand, $12 delivered. Refills $4. 383-0047.

ROLL AWAY COT, $10.
Phone 479-6972.

FIRST 35 ISSUES, BOOK OF Life. Offers. 383-7807.

TWO RECONDITIONED AUTOmatic washers G.E. and Westinghouse $50 each. 385-0194.

GENDRON STEEL BABY CARriage, white and navey. $25. 385-4759.

100 MISCELLANEOUS FOR SALE

MAIS MAIS MAIS MAIS

USED FURNITURE
AND APPLIANCES

Organa electric chord organ with music library, like new condition. Only $79.95

ADMIRAL 21" B-W TV consolette with super Cascode Tuner. Only $49.95

G.E. 23" Lowboy Console TV. Modern slim cabinet. Only $79.95

FLEETWOOD 23" TV, twin speaker high fidelity, in top condition. 6-Month picture tube warranty. Only $149.95

1 Only BRAND NEW 22" ZENITH color TV. Only $649.95 with trade.

GOOD ASSARTMENT OF QUALITY USED RANGES. OVERHAULED AND GUARANTEED FROM $29.95

SEE US NOW AT
MAIS FURNITURE
1821 Cook St. 385-2435

MAIS MAIS MAIS MAIS

TAKE ADVANTAGE

of our low cash prices. Use your Chargex or see the bank, credit union or loan Co. of your choice. Save 1-3 on new furniture. Chesterfield suites, $99 to $273; Hide-a-beds, $119 to $177; Armless convertos, $66; Occasional chairs, $7.50 to $66; 9 pc. walnut dining suite, $569; 7 pc. colonial maple dining suite, refinished, $196; 7 pc. Duncan Phyfe suite, $243.50; 5 pc. bronzetone dinette sets, high back chairs, $59; 7 pc. sets, $89; Set of 4 dining chairs, $39; China cabinets, $29.95 to $159; Buffets, $44.50 to $149; Mahogany dresser, $89; Matching Hy-boy dresser, $89; Chests of drawers, $16.95 to $49; Pair of twin beds, complete $138; 3 pc. coffee and lamp table sets, $29 to $98. Many more bargains. Come in and look around. All prices clearly marked.

PANDORA FURNITURE LTD.
New and Used Furniture
1050 Pandora Ave
383-6319

For quick service on sharpening and repairing your power mower phone 382-6513.

B. C. Power Mower Sales 2100 Douglas St.

Your Toro Mower Dealer open 6 days — 8:30 a.m. to 5 p.m.

EATON'S
WAREHOUSE
STORE

749 View St

Remember, You Can Budget Charge Through Our Customers' Accounts Office, Third Floor.

INFLATION?
NOT HERE!
23" color TV, 35 per cent off for your trade. Regular prices from $899 — sale price from $582.
Sewing machines of all makes clearing at half price. Regular prices from $50. Sale prices from $25.
No down payment. Terms available. Open 'til 9 nightly.
INDEPENDENT BUYERS
DISCOUNT SERVICE,
904 Esquimalt Rd., 383-1780.

CLEARING ALL
CHESTERFIELD SUITES
Up to 50 per cent off.
TILLICUM FURNITURE
and APPLIANCES
Tillicum at Craigflower
Open 'til 9 Tues.-Fri.
384-1216.

SEWING MACHINES
CLEARANCE
All demonstrator floor models from 33 to 50 per cent off. Universal zig zag sewing machine, discount price, $79. Terms available. Yes we take trades, come in or phone. Open 'til 9 p.m.
Independent Buyers'
Discount Service
904D Esquimalt Rd., 383-1780

WAREHOUSE CLEARANCE
Waterless cookware sets.
Regular $49. Clearing $26
Sewing machines.
Regular $59. Clearing $35
Phone for free home demonstration.
383-1780, I.B.D.S.

SMALL CONSOLE AM-FM RADIO stereo, $85; stereo albums, as new, half price; 2-piece sectional chesterfield, $45; 2 matching dressers, one with mirror, both for $55. 382-3838.

FOUNTAINS, BIRD BATHS, planters, Japanese lanterns, animals, indoor and outdoor statuary.
GOLDSTREAM
GARDEN ORNAMENTS
338 Goldstream 478-1779

NEW AND USED WASHERS AND dryers Island Washer Sales and Service. 615 Chatham, 382-6413.

BRAY REFRIGERATION LTD.
8' and 12' Self-Service Freezers, 8' and 12' Dairy and Produce, used walk-in Coolers.
1808 Cook St. 384-7425

FRIGIDAIRE REFRIGERATOR, 12 cubic, good condition, $40. 30" Kelvinator range, clock, timer, automatic oven, Visi-door, $30. 592-6191.

100-200 AMP ELECTRIC BREAKER panels, ⅓ off, will install. Reasonable. Radar, D.O.T.-approved, $500 or offer. 478-4032.

10 CU. FT. FRIGIDAIRE FRIDGE, Zero zone Crosstop freezer, automatic defrost, $59. 384-7813. All Temp.

New Davis 19" rotary mowers with Briggs and Stratton engine from $75
ALF BECKER and SON LTD.
384-6414 2981 Tillicum

PLASTIC SINKS—FOR CAMPERS, trailers and boats! Three sizes made right here at Industrial Plastics Ltd., 2105 Douglas St.

RALEIGH 3-SPEED MEN'S bicycle, good condition, Viking frig, 7 cu. ft. 478-5901.

HALF BARREL OAK AND FIR planter tubs from $6.95. S. J. Peden Ltd., 2855 Quesnel. 386-3464.

COMPLETE INCINERATORS. $9.50. Bay Concrete Block Co. Ltd., 382-9436.

HUB FURNITURE
715 Johnson 384-6425
Buy and Sell Good Used Furniture

1 BROTHER KNITTING MACHINE, $49 — Instructions free. Sawyer Sewing Machine, 840 Fort, 388-6228.

WHITE FRIGIDA

109 MISCELLANEOUS TO RENT

FURNITURE AT COMPETITIVE PRICES
NO TIME LIMIT
AT
"THE SMILING BOYS"
VICTORIA FURNITURE GALLERY
721-723 JOHNSON ST.
384-4362

RENT TO OWN
New Sewing Machine, $2.75 Weekly. $9 Monthly.
SAWYER SEWING
840 Fort St. 388-6228

A & C RENTALS
FOR TOOLS, T.V. ETC.
1535 Oak Bay Ave. 382-7019

RENT FURNITURE OR APPLIances. The Traders, 715 Finlayson. Open nightly till 9. 388-6264.

112 WANTED TO RENT MISCELLANEOUS

STORAGE FOR SELDOM USED car wanted. Mount Douglas, Shelbourne area. 477-6682, after 5 p.m.

115 SWAPS

SUMMER RETREAT OF YEAR ROUND HOME AT SHAWNIGAN LAKE

Fully furnished — with 4 (maybe 5) extra lots, this compact home can be lived in year round or rented. Vendors will accept trades as part payment. Asking $23,500 with excellent terms. Call:
BILL KNOWLES
385-7761
D. F. Hanley Agencies Ltd.

HOMES, DUPLEXES, REVENUE houses, apt. sites and waterfront properties available. Will consider 1st or 2nd mortgages, acreage, older homes or duplexes, cars, boats, trailers or even cash. Phone Jaguar Investments Ltd., 479-6321.

WILL TRADE EQUITY IN CUL-DE-sac corner view lot, No. 175, Claire subdivision, Departure Bay, Nanaimo, for car, boat or? Phone 112-536-8965 or write J. Nikkel, 28367 Layman Rd., R.R. 2, Aldergrove.

WILL SWAP $3300 CONCERT model Hammond organ and speaker box for mortgage paper or what have you or will sell for less with cash. 477-5081.

PEOPLE'S TRADING POST
2510 Trans-Canada Highway
Phone 478-3933
Open Sunday, 1-6 p.m.

1 OWNER DRIVEN '65 CHRYSLER Newport, 383 sedan. Trade for mortgage or lot or sell. $1800. 384-5823.

1964 PARISIENNE, 2-DOOR HARDtop, V-8 automatic. Beautiful condition $1100 will accept boat or car in trade. 479-5373.

1969 LINCOLN MARK III. PRIvate. Trade on home or boat or? 479-4183.

8 FT. FIBREGLASS BOAT, HONda motorcycle for band saw. 382-1219.

SWAP LICENSED, TEST 1961 Dodge for radio-combination, furniture, etc. or sell. 388-5713.

1956 JAGUAR AUTOMATIC, GOOD condition, trade for good fishing or cash. 384-0973.

14' BOAT AND TRAILER, 40 H.P. Scott., trade for livestock or what have you or will sell 478-6737.

SWAP '57 CHEV, IN GOOD CONdition. Phone 477-4892.

22' BOAT, TRADE FOR SMALLER boat on trailer or sell $800. 656-1675.

117 ANTIQUES

TOP CASH PRICES FOR OLD china, glass, silver, paintings (especially Canadian), jewellery, B.C. Indian items, etc. Bygones Antiques. 1034 Fort, 383-8025.

1915 RADIO, 1927 RADIO, 1890 clock, 1900 double-barrel 10-gauge shotgun, 1912 edition of B.C. Yearbook, wind-up gramophone. 384-7780.

4 VOLUMES, SHAKESPEARE, Burns, Milton, Byron, published 1855; silver fish server; toast rack, several pieces Aynsley's "Mikado". 382-4666.

ANTIQUES FOR SALE; FURNIture, china, silver and miniature oils on ivory and porcelain. 384-4681.

AVENUE ANTIQUES — 1869 OAK Bay Ave. We buy and sell old silver, glass, brass and furniture of yesteryear. 385-5197 or 386-7638.

GRANDMA WALL CLOCK. ANtique wooden finish. Date hand. Phone 384-3747.

OPENING SPECIAL
20 PER CENT DISCOUNT ON ALL items.
THE CHANDELIER
Arts and Imports
1123 Haultain

120 GARDEN SUPPLIES

Fertilizer

SPECIAL CHICKEN MANURE, $15 load or you haul, we load $2 per yard. Also by sack. Valley Farms. 478-1073 or 478-2590.

AGED HORSE MANURE WITH mulch or straw, 7 yds. for $20. Pacific Tractor Service. 385-8906.

FREE FERTILIZER
You haul. Oaks Poultry Farm, 880 Downey Road, Sidney.

OLD COW MANURE, NO WEEDS, 3 yards $12. 7 yards $24. Bag 90c. Chicken manure 7 yds. $18. 385-4356.

DUCK MANURE, 50C A BAG, 60C del. Sidney Duck Farm, 656-4412.

HORSE AND COW MIX, 3 YARDS $12 delivered. 477-3226.

FOR SALE — HORSE MANURE with shavings. U-haul. 477-3516.

SMALL GARDENS ROTO-TILLED. Phone 592-4485.

Plowing, Rotovating and Cultivating

COOPER'S TRACTOR SERVICE Gardens, yards tractor rotovated, plowed, cultivated and levelled. Mowing. 382-9316.

GORDON'S TRACTOR SERVICE. Rotovate, plough, disc, cultivate, level, blade, post holes. Saanich Peninsula. 652-2759.

HAROLD'S ROTOTILLING, 7TH yr. Powerful machine, will enter small gate. Quick service. 479-1337 or 384-9205.

CARLSON'S TRACTOR SERVICE. Plowing, rotovating, levelling. 479-3460.

A-1 ROTO-TILLING, POWERFUL machine will enter small gates. Good service. 383-8260.

LOW COST ROTOVATING AND plowing. 10 H.P. tractor, 39" wide. 479-4513, 656-3590.

VALLEY VIEW TRACTOR ROTORvating and clean-up. 479-3527.

ROTOTILLING GARDENS, MOWing lawns, clean compost boxes. Free estimates. 479-5313.

JACK'S TRACTOR SERVICE, rotovate, plow, level, post holes, etc. 479-1586.

CENTRAL SAANICH TRACTOR Rotovate, plow, level, loader, etc. Owner driven. 652-3306.

ROTOVATING. ANY SIZED FIELD or garden. Reasonable rates. 658-8421.

TOM'S TILLING, POWERFUL machine, through small gate. 652-1761.

ROTO-TILLING, LANGFORD, Colwood, Metchosin area. Quick service. Reasonable rates. 478-2846.

C. STARCK ROTOVATING, BRUSH and grass cut, post holes, etc., loading and hauling. 479-3157.

DON'S TRACTOR SERVICE
Rotovate, plow, cultivate, mow, loader, blade, rake 477-3912

ROB'S ROTOVATING
Yards levelled, rotovated, cultivated, post holes. 479-2190.

CAREY'S TRACTOR SERVICE. Rotovating, etc. 652-1559 or 479-5823.

GARDEN ROTOVATING. PHONE evenings, 592-2164.

Seeds, Bulbs, Plants, Trees, Shrubs

PERENNIALLS. AFRICAN GERberas in bloom, 75c up. Shasta daisies in pots, 50c. 652-3189. 2410 Styan Road.

POTTED GERANIUMS FOR SALE. Including Ivy type. Good stock. 383-8445.

RASPBERRY CANES 75C A DOZ. rhubarb roots and comphry roots, 25c each. 356 St. Charles St.,

ROCK PLANTS, PERENNIALS. Azaleas, Delphinium, shrubs. Annes Nursery, 1618 Richmond.

EVERGREENS FOR SALE 50C and up. 4259 Glanford Ave.

PHUJA PYRAMIDALIS (CEDAR shrubs) 3 ft. 6 in. $2.50. 658-5680.

120 GARDEN SUPPLIES

Top Soil, Rocks and Fill

REALLY GOOD TOP SOIL, CONTACT LAYRITZ NURSERIES — 479-3434

NO. 1 TOP SOIL, CLEAN FILL, blasted rock. O.K. Trucking Co. Ltd. 386-3414.

A-1 TOP SOIL, 7 YDS. $28. Pacific Tractor Service. 385-8906.

125 PETS AND SUPPLIES

LONGHAIRED DACHSHUND PUPS from finest imported bloodlines, bred for intelligence and disposition. Also mature breeding stock, Bavaria Kennels, R.R. 2, Courtenay. Phone 338-8330.

CHESAPEAKE BAY RETRIEVER For sale to field trialer or hunter in Victoria area, 8-week-old male pup. For information phone Mrs. W. Street, 479-3841.

RODERICK 3-MONTH-OLD DALmatian, wormed, registered, shots, ready to start life in a happy home. 658-8487 or 277-0436.

BRITTANY SPANIEL PUPPIES. CKC registered. Dual champ bloodline. Excellent hunters and pets. Phone 334-3340 or write Box 165, Royston, B.C.

GORGEOUS REGISTERED YORK shire Terriers, $150. Mrs. G Godwin, 856 Jones Rd, Richmond, B.C. 112-278-5352.

RARE EXCLUSIVE BREED, registered Italian Greyhounds. The miniature Greyhound male pup, shots. 592-9030.

SHELTIE PUPPY (MINIATURE collie) female, $100. Paper-trained, registered Maaswood-Hi-Hope blood lines. 477-3971.

WHITE ADULT FEMALE HAMster, and cage, $2.50. 2 Gerbils with litter of young and cage, $4.50. 8 Mixed Gerbils, 40c each. 592-4671.

IDEAL SUBURBAN FAMILY PET. Registered female Beagle pup, $75. 658-8138.

4 MONTHS OLD BLACK MINIAture poodles, had shots. Ideal for children. 388-4819.

BEAUTIFUL LEMON AND WHITE female cocker pups, registered, $50. 478-3886.

WINTERIZED DOG-HOUSE, suited for any standard sized dog. 384-2673.

AZTEC SIAMESE, BEST QUALITY show and pet stock. Gentle, loving, healthy. Obedience trained. 478-2635.

EXCLUSIVE BOARDING SMALL dogs and cats. McCoy, 479-7301, between noon and 6 p.m.

ROLLER CANARIES. NO. A Singers, registered. Phone 658-5665, afternoons or evenings.

BOARDING SMALL DOGS AND cats. Personalized loving care, Phone 478-1156.

REGISTERED IRISH SETTER puppies, Champion sired. Show or field. $125. 592-9201.

COUNTRY HOME WANTED FOR male Samoyed, 1 year old, $25. 479-5159.

BLACK MINIATURE POODLE pups, registered, 2 months old. 479-4020.

INDIAN BLUE PEACOCKS. Duncan 748-8277, Mrs. Paul Chapman.

THE DOG AND CAT HOLIDAY INN
PAT BAY HIGHWAY. 652-2112

TOP QUALITY POODLES, TOYS and small miniatures. All colours. dogs at stud. 478-5215.

REGISTERED MALE SAMOYED puppies. Eastern Dam. $100. R.R. 2, Ladysmith, 245-3268.

BEAUTIFUL BABY BUNNIES, 75 cents each. 4869 Townsend Drive, 479-4020.

FLASHY FAWN BRINDLE C.K.C. boxers. 7 weeks. Vancouver B.C. 926-1451.

LARGE CHROME FLIGHT CAGES, as new, $20. Also assorted birds. 383-0127.

GREATER VICTORIA DOG OBEDIENCE TRAINING CLUB
PHONE SECRETARY, 592-7310

4 DELIGHTFUL TERRIER-LAB cross puppies, 6 weeks old, 2 male $8 each, 2 female $5 each. 383-5191.

CHEAP TO AFFECTIONATE homes. No children. Male Chihuahua pups. 386-9756.

NEW DOG HOUSE, $7.50.
382-6303.

SOUTH AMERICAN QUAKER Parakeet, $35. 383-0127.

GOOD PUP FOR GOOD COUNTRY home. 383-8883.

3 BABY BUDGIES AND BREEDing stock. 479-6460.

REGISTERED ENGLISH COCKER puppies. Phone 479-2115.

2 FEMALE KITTENS, 6 WEEKS old. 386-9086.

127 CHICKS, POULTRY, HATCHING EGGS, SUPPLIES

WHITE LEGHORN HENS, 50 cents each. 880 Downey Road, Sidney. Oaks Poultry Farm.

STANDARD EXHIBITION, BREEDing stock, barred rocks, S.P. rocks, R.C. White Leghorns. Ben Thomson, 15525-20th Ave., Surrey, B.C.

128 LIVESTOCK SUPPLIES AND EVENTS

AT STUD — SEAHORSE JUBAN AHCR. 25064. This fine Raffles grandson has never placed less than 3rd in any class "A" show including the B.C. and Oregon All 'Arabian. His foals are consistant ribbon winners. Come and see this proven stallion. Phone Cobble Hill 743-2197.

SMALL SELF-CONTAINED Delaval bulk milk tank. Excellent condition, ideal for overflow tank. Large commercial double tub, stainless steel sink with side board. Universal milking machine. 743-5561.

MILK QUOTA FOR SALE. Will sell reasonable. 748-8709, Duncan.

BRED REGISTERED ANGUS COW with 8-month heifer calf. Bred Hereford cow with 8-month feeder steer. 743-2887 Cobble Hill.

FIVE-YEAR-OLD HEREFORD cow, with 9 week old calf, $350. Also 2 yearling Hereford heifers at $190 each. 642-5972.

ALL METAL DOUBLE HORSE trailer, could haul 3 if needed. Best cash offer. 3297 Whittier Avenue, Victoria.

BOB OWENS CUSTOM FARRIER Horses trained. 384-5551 before 8 a.m. or 479-4808 during day and leave message.

FOR SALE: THOROUGHBRED gelding, beautiful individual. Phone 479-4598.

HORSES AND PONIES FOR SALE, may be viewed at 861 Orono, Langford.

FOR SALE SPIRITED, INTELLIgent gelding, 15½ hands high, requires experienced rider. 642-3425.

2 YEAR OLD APPLOOSA, GELDing. Gentle to ride. Ready to train. $175. 479-1586.

GREAT BARGAIN. PEDIGREED champion chinchillas for sale. Rostin Crofts. 383-5805.

HAND TOOLED WESTERN saddle, 14 inch, good shape, $55. 479-4020.

WANTED — GOATS, FEEDER heifers. Have Angus bull to lease. 656-4192.

GOOD QUALITY HAY FOR SALE. single horse trailer, new West Coast mirrors. 652-2394.

GRIFFON, RED SMOOTH PET puppies. Mrs. W. Berendt, Royston, V.I.

WANTED: ALL PURPOSE SADDLE with knee rolls, also bridle with egg butt snoffle. 477-2545.

LEATHER KNEE-HIGH RIDING boots and girls' jodhpurs. 479-2933.

2-YEAR-OLD STALLION, BLACK and white for sale. $200. 479-1263.

2 WESTERN SADDLES, GOOD condition, $85 each. Phone 478-1519.

FOR SALE: 12-YEAR-OLD, gentle bay gelding. $200. 478-5801.

LOST LAKE FARM
First Quality Local Hay —479-3841

EWES WITH LAMB, ALSO GRAIN fed butcher hogs. 479-2791.

BOX STALLS — $50
3-MILE CIRCLE 479-1146

BOX STALLS —$50
3-MILE CIRCLE. — 479-1146

2 HEREFORD BULLS.
652-1862

ALFALFA HAY, $1.90 PER BALE. Phone 479-4919.

130 HEAVY EQUIPMENT AND MACHINERY

BUTLER BROS.

Case D310 G diesel crawler, with angle dozer, winch and canopy, $6500
1966 Ford 3400 tractor with loader, backhoe and cab $4800

Keating Cross Road
652-1121, Local 59

WASHINGTON TRAKLOADERS TL6 on rubber, serial No. 5204, 671 G.M.C. and torque, $42,500 U.S. funds. TL10 on track will yard and load, $8500 U.S. Also, N.W.6 Murphy diesel, long wide tracks, good mechanical condition, $7500 U.S. Howard R. Phelps, Sunday p.m. to Tues. a.m. 383-2421 or Seattle 206-642-7790.

WHOLESALE PRICES
On new and used Crawler Tractor parts for Cat, International, A.C., John Deere, etc. Duty free.
WEST COAST EQUIPMENT, INC.
7777 Detroit Ave., S.W.
Seattle, Washington 98106
Phone 206-RO3-0791

ONE TD 30 CAT, POWER SHIFT, new tracks. One TD 20 cat, power shift, integral arch, 2 winches. One D7 cat, new undercarriage. Complete overhaul. One 1150 case loader on tracks as new. Duncan, 748-8013.

FOR QUICK SALE
Small front end loader. Good tracks, half yard bucket. 4-cylinder gas Continental motor. Good hydraulics. Full price $1650. 478-4655.

1955 CATERPILLAR 955 MODEL 12-A, ripper, conventional bucket. Excellent condition. OK TRUCKING, 386-3414.

MICHIGAN 85A LOADER
Bull Moose, 4,000 pound fork lift
Quickqay crane. 478-2612.

135 FARM IMPLEMENTS

BUTLER BROS.
SPRING SPECIALS

New Holland 125 bushel P.T.O. spreader $495
New Idea 150 bushel P.T.O. spreader $300
I.H.C. 3x14 mounted plow $275
Case 430 diesel tractor, fully equipped $2500
Nuffield 10-42 h.p. diesel tractor, fully equipped $2500

Keating Cross Road
652-1121, Local 59

'49 GMC FARM PICKUP.
652-2263.

150 CARS FOR SALE

S. and H. DOWNTOWN
FOR
NEW TOYOTAS
and
USED CAR BARGAINS
Visit the convenient Downtown Lot at 1515½ QUADRA at PANDORA.
SAUNDERS & HITCHMAN
Victoria's Original Toyota Dealer
382-0032

HARD TO FIND CHEV IMPALA 4-door hard top, new rebuilt 6-cylinder motor, automatic transmission, power steering, power brakes, radio with rear speaker, brand new tires, immaculate condition. Offers in the area of $1,200. 386-7289.

1970 CONTINENTAL SEDAN
As new, 2,300 miles, standard power assists, plus six-way seat, tinted glass, tilt wheel, belted tires, Town and Country radio, power antenna, temp. control air, intermitten wipers. Trades accepted. $8,200. 592-3663.

A BRAND NEW CONVERTIBLE is the only comparison to this beautiful 1965 Galaxie 500. All power, always garaged. Seeing is believing at Houtson Motors, 854 Pandora. 384-6713.

1964 MERCURY STATION WAGON, power steering, power brakes, power rear window, V-8, best offer. 652-1066.

1969 TOYOTA COROLLA. TOP condition. Excellent radio, 3 speakers, $1595 or nearest offer. Phone 479-2601.

YOUR TRADE AND TAKE OVER payments on 1966 Pontiac G.P. 396 engine, power steering, power brakes, phone 656-3159.

'65 LINCOLN CONTINENTAL. IMmaculate. Company car. $3200. 479-1105.

'64 MALIBU 2-DOOR HARDTOP, 2 owner, 6 cylinder. Immaculate. $1250. 382-7992.

MUST SELL '64 PONTIAC. RADIO, 6 automatic, good condition, $750 takes. 592-9080.

VOLKSWAGEN STATION WAGON, 1966. Good shape. Many extras. $1500. 385-6177.

'47 OLDSMOBILE 2-DOOR, private, excellent shape, 649 Langford.

PRIVATE. 1966 CORTINA DE Luxe 1500, 4-door, only 22,000 miles. Perfect second car. 477-1618.

1959 VAUXHALL, NEW PAINT AND tires. Needs clutch. First $75. 386-7320.

1965 PARISIENNE HARDTOP, EXcellent condition. $1395. Must sell. 385-2829.

1962 OLDS STANDARD SEDAN. Very clean. 49,000 miles. Call evenings 385-2695.

LOW, LOW PRICES
ART'S CARS, 383-8302

1963 VALIANT V200 STATION wagon, 6-cylinder standard, immaculate and top condition. Will take small car in trade. 477-2235.

1956 PONTIAC 2-DOOR, STANdard, 6 cylinder, radio, tested. $250. 382-7388.

1962 VAUXHALL, EXCELLENT condition, Gov't test. $550 or best offer. 386-0067.

1962 CHEV AUTOMATIC, V-8, take over payments. Private. 592-3248.

1965 PLYMOUTH FURY II, FOUR door, V-8, automatic, radio. $1200 or offers. 477-4451.

1966 DODGE 2-DR. HARDTOP. 318 V-8 auto. p.s. and p.b. Immaculate throughout $1595. 383-6770.

1967 THUNDERBIRD
4-door, dark green, 26,000 miles. 384-8210.

'66 PLYMOUTH STATION WAGON, licensed and passed testing, $150. 477-3117.

COLLECTOR'S ITEM, 1929 DESoto. Must be seen to be appreciated. 382-5355.

'63 VAUXHALL, VERY GOOD condition. 34,000 miles. $500 or offer. 386-1064.

1958 PONTIAC STATION WAGON, automatic 6-cylinder, tested, good running condition, $200. 477-4263.

CHARGER '67 RED INTERIOR, mags, radio, 318 cu. in. Full power. 383-2040.

1966 METEOR MONTCALM, 2-door hardtop, 428 with 4-speed, all power. Offers. 479-2495.

1959 HILLMAN MINX, MECHanically sound, $200 or best offer. 478-1892.

'65 PONTIAC LAURENTIAN, LOW mileage, excellent condition, 6 cylinder. 388-7730.

'36 BUICK, 42,000 ORIGINAL miles $1500 firm. Vancouver 731-5677, 433-0169. Private.

1960 AUSTIN CAMBRIDGE. EXcellent condition. Tested. Open to offers. 478-2468.

1966 SUNBEAM ALPINE, HARDtop convertible. 592-9092.

1956 FORD VICTORIA, 4-DOOR hardtop, $650 or offers. 382-5692.

1965 BLACK MUSTANG 289, CONsole, automatic. 658-5932.

'64 DODGE, 2-DOOR, V-8 AUTOmatic, $825 or best offer. 477-3093.

1965 AUSTIN 1800. GOOD CONDItion. $950. 383-7284 Sat. only.

'62 TRIUMPH HERALD, $295 OR nearest offer. 658-5618.

'57 CHEV BEL AIR, V-8, AUTOmatic, good condition. 478-2894.

1959 METEOR STATION WAGON $75. 384-7780.

'60 VAUXHALL VICTOR WAGON, $200 or best offer. 383-2536.

1962 CORVAIR, EXCELLENT CONdition. Call after 5 p.m. 384-0478.

'63 VAUXHALL VIVA, FINE CONdition, radio, 4-stick, $1295. 384-9240.

'63 VAUXHALL VIVA, FINE CONdition, radio, 4-stick, $1,295. 384-9240.

'63 VOLKSWAGEN 1200, RADIO, good condition, $700. 386-2537.

'63 VAUXHALL, VERY GOOD condition. 34,000 miles. $500 or offer. 386-1064.

1958 PONTIAC STATION WAGON, automatic 6-cylinder, tested, good running condition, $200. 477-4263.

CHARGER '67 RED INTERIOR, mags, radio, 318 cu. in. Full power. 383-2040.

1966 METEOR MONTCALM, 2-door hardtop, 428 with 4-speed, all power. Offers. 479-2495.

1959 HILLMAN MINX, MECHanically sound, $200 or best offer. 478-1892.

'65 PONTIAC LAURENTIAN, LOW mileage, excellent condition, 6 cylinder. 388-7730.

'36 BUICK, 42,000 ORIGINAL miles $1500 firm. Vancouver 731-5677, 433-0169. Private.

1960 AUSTIN CAMBRIDGE. EXcellent condition. Tested. Open to offers. 478-2468.

1966 SUNBEAM ALPINE, HARDtop convertible. 592-9092.

1956 FORD VICTORIA, 4-DOOR hardtop, $650 or offers. 382-5692.

1965 BLACK MUSTANG 289, CONsole, automatic. 658-5932.

'64 DODGE, 2-DOOR, V-8 AUTOmatic, $825 or best offer. 477-3093.

1965 AUSTIN 1800. GOOD CONDItion. $950. 383-7284 Sat. only.

'62 TRIUMPH HERALD, $295 OR nearest offer. 658-5618.

'57 CHEV BEL AIR, V-8, AUTOmatic, good condition. 478-2894.

1959 METEOR STATION WAGON $75. 384-7780.

'60 VAUXHALL VICTOR WAGON, $200 or best offer. 383-2536.

1962 CORVAIR, EXCELLENT CONdition. Call after 5 p.m. 384-0478.

'63 VAUXHALL VIVA, FINE CONdition, radio, 4-stick, $1295. 384-9240.

'63 VAUXHALL VIVA, FINE CONdition, radio, 4-stick, $1,295. 384-9240.

'63 VOLKSWAGEN 1200, RADIO, good condition, $700. 386-2537.

150 CARS FOR SALE

XXXXXXXXXXXXXXXXXX
X X
X PETER POLLEN X
X FORD X
X X
XXXXXXXXXXXXXXXXXX
XXXXXXXXXXXXX
XXXXXXXXX
XXXXX
XXX
X

YOU CAN BUY
WITH CONFIDENCE
from
PETER POLLEN FORD

If you are not entirely satisfied with your purchase, your money will be cheerfully refunded!

HARDTOPS

1968 CHEVROLET Impala 2 door hardtop. This luxury unit has every available option, including power windows and stereo tape. Finished in attractive light green with black vinyl roof.
$3295

1967 RAMBLER Rebel 2-door hardtop. Completely equipped with V-8 automatic, power steering, power brakes, radio, sharp two-tone.
$1995

1966 VALIANT Signet, 2-door hardtop, big six, with automatic transmission, radio, and bucket seats. A real sporty unit for only
$1895

1969 CAMARO S.S. 2-door hardtop, 350 V-8, 4-speed transmission, power steering, power brakes, wide oval tires. In like new condition.
$3695

1968 T-BIRD 4-door Landau. Completely equipped with all power assists including power window and 6-way seats. This unit is in immaculate condition with only 15,000 miles.
$4695

1966 FORD Galaxie "500" 2-door convertible. Full power equipped, V-8, automatic transmission, power steering, power brakes, radio. All set for summer fun.
$2195

1969 FALCON sports coupe, V-8, automatic transmission, power steering, radio. Finished in sparkling aqua with black vinyl roof. Low mileage.
$3095

SEDANS

1966 OLDSMOBILE luxury "98", sedan. This prestige car is eqquiped with every option available. An exceptional at
$2595

1964 OLDSMOBILE F-85, 2-door sedan, full power equipment and all Oldsmobile luxury appointments.
$1395

1968 FORD Custom "500", 4-door sedan. This beauty is equipped with V-8, automatic, power steering, power brakes, radio, stereo tape, and vinyl roof. Low mileage.
$2795

1968 FORD Falcon 4-door sedan. Economy 6 motor, automatic transmission. Maintained by our service department since new.
$1795

1968 PLYMOUTH Satellite sedan. Automatic transmission and radio. This top of the line intermediate is all set to give miles of trouble-free driving.
$2095

1968 PLYMOUTH Fury 4-door sedan. 145 H.P. motor, 3-speed automatic transmission and custom radio. The comfort, ride and spaciousness of a full size car combined with outstanding economy.
$2195

TRUCK SPECIALS

1969 FORD F-100 long box pickup. 6 cylinder, standard transmission. Low mileage.
$2595

1967 INTERNATIONAL pickup, V-8, 4-speed transmission, radio.
$1995

1969 DATSUN pickup. Low mileage in excellent condition.
$1895

1969 CHEVROLET ¾-ton pickup, V-8, 4-speed transmission, power steering. Camper package and heavy duty suspension.
$2995

PETER POLLEN
FORD
1060 Yates St. 384-1144
Open Until 9 p.m.

150 CARS FOR SALE

MORRISON'S
STOCK SELL-OUT

1969 CUTLASS "S" 2-door hardtop, V-8, automatic, power steering and power brakes. $3295

1969 CUTLASS "S" sedan, V8, automatic, power steering and power brakes. $2995

1969 CHEVY II Nova 2-door hardtop, V-8, automatic power steering and power brakes. $2495

1969 CHEVELLE sedan, 6, automatic. $2095

1968 CHEVELLE 2-door hardtop, V-8, automatic. $2295

1968 IMPALA 2-door hardtop, V-8, automatic, power steering and power brakes. $2395

1968 BEL AIR sedan, V-8, automatic, power steering and power brakes. $2295

1967 BISCAYNE sedan, V-8, automatic. $1595

1967 IMPALA four-door hardtop, V-8, automatic, power steering and power brakes. $1995

1966 IMPALA SS 6-cylinder standard, bucket seats. $1495

1966 PONTIAC, 6, automatic. $995

1966 CHEVELLE sedan, standard, 6. $1095

1965 CHEVELLE sedan, standard, 6. $895

1967 CHEVY II sedan, 6, automatic. $1095

1969 HONDA "750," 1,400 mi. $1550

All cars in peak of condition
— Bank Finance —
NORTH SIDE of FINLAYSON
under the
AUTO WASH SIGN
382-8211 after 6 382-9895

SPECIALS
1965 Chev Impala Super Sport, 4-on-the-floor, outstanding performer, excellent throughout. 1962 Chev sedan standard, $395. 1963 Ford automatic, $595. Houston Motors, 384-6713.

PRIVATE — 1 OWNER
1967 Pontiac 4-door sedan, V-8, 31,000 miles, automatic, power steering, power brakes, extra snow tires mounted. 2½ years left on warranty. $1750. 384-1187, room 516, Olympic Hotel.

1967 AUSTIN 1100
Low mileage sedan, economy plus comfort, $1095. 382-0130.

SPECIAL
$550
'63 Pontiac standard, 6 cylinder, radio, good condition, tested. Can be financed. 388-5495 or 652-2857 weekends.

'69 DODGE DART GT 2-DOOR hardtop, V-8, automatic, radio, power steering, new white wall tires, points and plugs. Must sell immediately for cash. Phone 5 p.m.-7:30 p.m. 388-5692.

SACRIFICE. 1948 MORRIS DUNE Buggy. 7000 on rebuilt engine. 4-speed transmission, bucket seats, many extra parts. Near completion. Best offer takes. 383-2846.

'60 AUSTIN 4-CYLINDER SEDAN, excellent running condition, new tires, priced for quick sale. $375. Owner transferred. 592-9738.

1961 METEOR, POWER STEERING, power brakes, 361 cu. in., automatic, duals, tested, $300 or best offer. 656-3508 after 6 p.m.

1961 RAMBLER CLASSIC 4-DOOR sedan, automatic transmission, new brakes and tires, tested. Runs and looks good. $345. 592-7160.

1963 PARISIENNE 8 CYLINDER, power steering, power brakes, radio. Reasonable. Good condition. 477-3893.

'55 FORD 292 V-8, STANDARD. Tested. New interior, excellent condition throughout. 477-6083.

'68 SUNBEAM ARROW. RADIO, white wall tires. Real clean. $1395. 385-6031 days.

1964 STUDEBAKER DAYTONA convertible, needs work, $250 or best offer. 479-1017.

'65 CADILLAC CALAIS, GOOD CONDITION. $2450. PHONE 477-3607.

'55 BEL AIR 2-DOOR, '59 283, NEW radio, gauges, hurst, $750 or best offer. 592-7717.

'69 MALIBU BIG 6, AUTOMATIC, radio, excellent condition, $2800. 656-4351.

1958 CHEV. BEL AIR, 4-DOOR, top condition. $495. 385-7960 evenings.

1967 PONTIAC STRATO, 2-DOOR automatic, A-1 shape. $1850. $200 down. 382-3986.

E-DRAGSTER. COMPLETE AND ready to run. Open to offers. 477-4713 after 6.

'66 MALIBU SS. MANY OPTIONS and extras. Immaculate. Best reasonable offer. 386-7807.

'56 CHEV. 4-DOOR, AUTOMATIC, radio, and heater. Tested. Offers. 385-2506. 3211 Bellevue Rd.

1960 MORRIS MINOR, EXCELlent condition, government tested, $400. 477-5253.

1964 VOLKSWAGEN, 2-DOOR, radio. Very good condition, $795. 382-0321.

1966 VIVA, EXCELLENT CONDItion, low mileage. Best offer. 479-3127.

MODIFIED LESS ENGINE HALIbrand, quick change. 1955 Chev. 283 standard. Offers. 592-6856.

1970 SAFARI ESTATE WAGON. Top model. Most options. Cost $5600. Must sell $4500. Cobble Hill 743-2270

'61 COMET, 6 CYLINDER, AUTOmatic, radio. Best offer. 592-6401 or 382-5804.

1965 METEOR RIDEAU, V-8, AUtomatic, radio, good condition. 383-0341 or 383-2153.

TRANSPORTATION SPECIAL
1951 Meteor, automatic. Tested. $99. 388-9289.

1967 RAMBLER AMERICAN 2-door hardtop. $1195. 477-3626.

1966 CHEV IMPALA CONVERTible, $1100. 478-6157.

'61 FORD, STANDARD SIX, GOOD shape, offers. 385-0920.

1958 PARISIENNE PONTIAC, $250 or closest offer. 382-7483.

1962 ENVOY, IN CLEAN CONDItion, $500 or nearest offer. 592-3687.

1966 PONTIAC RED SPORTS CONVERTIBLE. Offers only. 383-2680.

$100, 1962 HILLMAN CONvertible. Phone 385-2292.

1967 FORD LTD, V8—STEREO, $2150, 383-7519 after 6.

'68 CHEV. 6, RADIO, HEATER, automatic, $1750. 658-5026.

'65 COMET, STANDARD, 6, 4-door, sedan. Asking $895. 479-7093.

1965 MUSTANG, NEWLY painted. $1650. 658-5510.

1955 CHEV. 2-DOOR STATION wagon, standard 6. 478-3155.

1957 FORD WAGON, GOOD MEchanical condition. $200. 479-4659.

150 CARS FOR SALE

P P P P P P P P P P P P P
P P P P P P P P P P P P P

PLIMLEY
Since 1893

FLEET CHANGE OVER!
YOUR CHANCE TO SAVE!

1970 HORNET SST sedans. Top model. Big 6 cylinder, 3-speed automatic, radios, individual reclining seats. Vinyl interior, driven 5,000-8,000 miles. Your choice of color.
New Price $3515
SALE PRICE $2995

75 TOP CARS TO CHOOSE FROM
$100 to $4,000

69 AUSTIN Mini Wagon
69 AUSTIN "1100" Sedan
69 AUSTIN Cooper S
68 AUSTIN "1100" Sedan
68 VOLKS Karman Ghia
68 AUSTIN "1100" Wagon
68 ALPINE Sport
68 MINI Van
67 AUSTIN "1100" Sedan
66 AUSTIN "1800" Sedan
65 CITROEN Sedan
65 CORVAIR Monza
65 MORRIS "1100"
65 VOLVO Sedan
64 VOLKSWAGEN "113"
62 HILLMAN Minx
62 AUSTIN A-40
59 VANGUARD Wagon
56 HILLMAN Sedan

Your friendly dealer
PLIMLEY
1010 Yates 382-9121

P P P P P P P P P P P P P
P P P P P P P P P P P P P

BRITISH CAR CENTRE

"CORTINA COUNTRY"

1969 DATSUN pickup. Ideal light utility unit. Well cared for. $1895

1968 CORTINA "1600" de luxe 4-door sedan. One owner with only 11,000 miles. Immaculate throughout. $1745

1968 AUSTIN "1100" 4-door sedan with radio. Well maintained. One owner unit. $1395

1965 RAMBLER station wagon, V-8, standard transmission. Ideal unit for towing a trailer or boat. Ready for vacation driving $1345

IN 1970
VICTORIANS
HAVE CHOSEN
CORTINA
First over all imports.

Before you make your choice see CORTINA at
BRITISH CAR CENTRE
(Div. of Peter Pollen Ford)
Yates at Quadra 384-5555

HORWOOI
for
MAZDA

69 CORTINA De luxe 1600. Like new $1695
69 MAZDA "1500" sedan $1895
68 VOLKSWAGEN $1395
68 TOYOTA $1395
66 CHEVY sedan, radio $1295
65 AUSTIN "850" Station Wagon $995
62 VALIANT Sedan $495
64 COMET V-8 automatic $995
62 RAMBLER Station Wagon, automatic $495
59 VAUXHALL Victor $245
68 TRIUMPH Roadster $1995
67 HEALEY Sprite $1695

810 JOHNSON STREET
385-1451

1966 BUICK
Skylark Convertible

Enjoy the beautiful summer to the fullest in this low mileage, one-owner beauty, fully power equipped and immaculate throughout.

SPECIAL $2195

BRIAN HOLLEY MOTORS
3319 Douglas St.
384-1161

1966 CHEV MALIBU CONVERTible, 3 speed, standard synchromesh 327, dual exhaust and 4-barrel carburetor, power top, new wide oval whitewalls, radio, leather seats, good condition. $1,700. 382-1100.

1966 BARRACUDA 6, AUTOMATIC, centre shift, bucket seats, new tires, radio, seat belts, tested, low mileage, custom paint job, cost $400. Must be seen. $2000 or exchange with good sports car. 382-8670.

MUST SELL 1970 MERCURY Marquis Colony Park, 10 passenger wagon, 1,000 miles, 429—4-barrel, power windows, steering and brakes, auto. cruise control absolutely as new. 592-6820.

1966 CHEVY II, 327—350 H.P., 4 speed, excellent condition, many extras, for complete information 112-253-2266, Vancouver, after 6.

1965 FORD FAIRLANE, LOW mileage, immaculate condition, 1 owner, $1,595. 383-2632 days, 385-0940 eves.

1966 EPIC, 7 TIRES INCLUDING 2 nearly new spiked winter treads. Radio and many extras. $795. Phone A. Wright 478-3386.

1964 OLDS CUTLASS 2-DOOR hardtop, immaculate condition. $1650. 478-6857.

150 CARS FOR SALE

CCCCCCCCCC
CCCCCCCCCCC
CCCCCCCCCCC
CCC
CCC CORNELL
CCC Chevrolet
CCC Oldsmobile
CCC Cadillac
CCC
CCCCCCCCCC
CCCCCCCCCC
CCCCCCCCCC

"PUTTING YOUR FIRST KEEPS US FIRST"

THE ISLAND'S
LARGEST SELECTION
OF O.K. USED CARS

1967 FORD Thunderbird, fully luxury equipped, immaculate automobile $3995

1959 VOLKSWAGEN 2-door. Very clean beatle $495

1961 ENVOY. Tested, good transportation $495

1963 BUICK convertible, V-8, automatic transmission, power brakes, steering, bucket seats $1295

1969 BUICK

150 CARS FOR SALE

ENSIGN
CHRYSLER-PLYMOUTH

NOW UNDER
ONE SIGN
YATES at COOK

'62 CHRYSLER Windsor, 4-door sedan, V-8, automatic.
SALE PRICE $795
No Down Payment,
36 Payments of $28.

'63 DODGE Polara 4-door sedan, 6 cylinder automatic.
SALE PRICE $895
No Down Payment,
36 Payments of $31.

'64 CHEVROLET Impala 2-door hardtop, V-8 motor, automatic, bucket seats, console, custom radio.
FULL PRICE $1395
No down payment,
36 payments of $50.

'64 PONTIAC Parisienne 2-door hardtop, V-8 motor, automatic, custom radio.
FULL PRICE $1295
No down payment,
36 payments of 46.

'65 RAMBLER Classic "660" 4-door sedan. Automatic, custom radio.
FULL PRICE $1295
No down payment,
36 payments of $46.

'65 PLYMOUTH Fury, 4-door sedan, V-8, automatic.
SALE PRICE $1095
No Down Payment,
36 Payments of $39.

'65 CHEVROLET Biscayne 2-door sedan. Custom radio.
SALE PRICE $1295
No down payment,
36 payments of $46.

'66 METEOR Rideau 4-door sedan. Automatic.
FULL PRICE $1395
No down payment,
36 payments of $50.

'67 ACADIAN Canso 2-door hardtop, automatic, radio.
SALE PRICE $1995
No Down Payment,
36 Payments of $70.

'67 FORD Falcon 2-door sedan.
FULL PRICE $1595
No down payment,
36 payments of $58.

'67 PLYMOUTH Fury II, 2-door hardtop, V-8, automatic, power steering, radio.
No Down Payment,
SALE PRICE $1995
36 Payments of $70.

'67 DODGE Polara 4-door sedan, V-8 motor, automatic transmission, custom radio.
FULL PRICE $1995
No down payment,
36 payments of $70.

'68 VALIANT V100 4-door sedan. Automatic transmission, custom radio.
FULL PRICE $2295
No down payment,
36 payments of $81.

'68 CHEVROLET Biscayne, 4-door sedan, V-8, automatic, radio.
SALE PRICE $2295
No Down Payment,
36 Payments of $81.

ENSIGN
CHRYSLER-PLYMOUTH

UNDER THE
"BIG SIGN"

YATES and COOK

386-2411

Open Weekdays 'til 9

150 CARS FOR SALE

ENSIGN
CHRYSLER-PLYMOUTH

NOW UNDER
ONE SIGN
YATES at COOK

'69 PLYMOUTH Fury II, 4-door sedan, V-8 motor, automatic transmission, power steering.
SALE PRICE
$2995

'69 PLYMOUTH Satellite, 2-door hardtop, high performance "6", automatic transmission, power steering, custom radio, vinyl interior.
SALE PRICE
$2995

'69 CHRYSLER Custom Newport, 2-door hardtop, V-8 motor, automatic, power steering, power brakes, custom radio, stereo tape.
SALE PRICE
$3995

'69 CHRYSLER "300", 4-door hardtop, V-8 motor, automatic, power steering, power brakes, custom radio, vinyl interior.
SALE PRICE
$4595

3 ONLY
BRAND NEW
SUNBEAM IMPS
2-door sedans, 4-speed transmission.
SALE PRICE
$1498

ENSIGN
CHRYSLER-PLYMOUTH

UNDER THE
"BIG SIGN"

YATES and COOK

386-2411

Open Weekdays 'til 9

D
O
U
G
L
A
S
VOLKSWAGEN

1968 ENVOY station wagon, low mileage $1895

1967 COUGAR G.T. hardtop 390 V-8, full power $2695

1966 PONTIAC sedan, V-8, automatic, power steering and power brakes $1395

1965 PLYMOUTH Station wagon, V-8, automatic, power steering, power brakes, radio $1395

1964 RAMBLER station wagon, V-8, automatic $895

1963 VOLKSWAGEN 9-passenger bus. new paint $1395

SPECIAL

1966 DODGE 4x4 sedan, power winch. All new tires, stereo tape and radio $2895

3329 DOUGLAS ST.
388-5466
Open 9 'til 9

RIGHT TIME
RIGHT CAR . . .
RIGHT PRICE . . .

SPECIALS

1968 FALCON wagon, radio, big 6, standard $2295

1968 RAMBLER wagon. Big 6, auto. 16,000 miles, radio $2095

1965 COUGAR V-8, auto. Power steering, power brakes, radio $2495

1965 CHEVY Impala Super Sport 2-door, radio. $1295

1961 VOLKSWAGEN bus $895

EASY, EASY TERMS

BAVARIAN AUTO LTD.
Gov't and Herald 386-1515

PRIVATE
65 Cadillac coupe de ville. Full power. Leather interior. 2-door hardtop. As new, $2900. 479-1105.

1965 VOLKSWAGEN, $900 CASH. See at Fishermen's Wharf, M.V. Kamely.

1965 VOLKSWAGEN DE LUXE, fastback, 1600, 19,500 miles. Good condition. 386-1018.

IMMEDIATE DELIVERY. 1969-1970 CORVETTES, MASSALLEM MOTORS, HANEY, B.C., 463-4121.

1968 AUSTIN 1100, GOOD CONDITION. low mileage. Private sale. 477-6033.

1966 FORD GALAXIE 500 XL, ALL power equipped. Stereo tape, wide ovals. 478-4225.

'59 CHEV BEL AIR HARDTOP tested November, good transportation. $350. 382-0909, after 6.

1968 VOLKSWAGEN DE LUXE, 1 owner, immaculate. 478-4225.

150 CARS FOR SALE

N
N—N
N——N
N———N
N————N
N—NATIONAL—N
N————N
N——CHRYSLER——N
N————N
N——DODGE——N
N———N
N————N
N——N
N—N
N

819 YATES STREET

384-8174

Wide Open Every Weekday

Night 'Til 9 P.M.

VERY SOON finance terms are to be shortened and down payments increased. NOW IS THE TIME to buy the car of your choice.

1964 COMET Caliente convertible, 6-cylinder, automatic transmission, radio.
Power top $995

1958 AUSTIN Cambridge 4-door sedan, 4-speed, bucket seats $245

1965 CHEVELLE Sedan, 6-cylinder standard transmission, power steering, radio. Ideal family car $1395

1968 FURY III Sedan, V-8 automatic transmission, power brakes, power steering, radio. Vinyl roof $2695

1969 ALPINE Sports Fastback, bucket seats, 4-on-the floor. Like new $2295

1969 MALIBU 2-door hardtop, V-8, automatic transmission, power steering, power brakes, radio. Mag wheels. Vinyl roof $3395

BUDGET YOUR
PURCHASE
with CHRYSLER

1960 FALCON Station wagon. Reconditioned motor, automatic transmission $595

1962 FORD Galaxie "500" V-8, automatic transmission, power brakes, power steering, radio. Exceptionally clean. New paint $695

1965 TRIUMPH Herald convertible 4-on-the-floor. Bucket seats $795

1963 CHRYSLER Saratoga hardtop V-8, automatic transmission, power steering, power brakes, radio $1095

1966 CHEVROLET Sedan V-8 automatic transmission, radio. Very clean family car $1395

1959 METEOR Sedan, 6 cylinder, automatic transmission, radio. Ideal second car $195

"REMEMBER—When you Buy at NATIONAL, you don't pay too much!"

NATIONAL
CHRYSLER-DODGE

819 Yates 384-8174

THREE POINT MOTORS

1969
CADILLAC DE VILLE

Only 10,000 miles on this beautiful luxury automobile.
Equipment includes:
Automatic climate control.
Radio with power antenna.
Tilt-telescoping wheel.
Electric 6-way seat.
Power door and trunk locks.
Tinted glass.
Special tires.
Original cost $9,326, we offer it for only $6,800

THREE POINT MOTORS
2620 Government St.
at Hillside. 385-6737

WILLE MOTORS

69 MUSTANG 351, 4-sp.	$3395
68 PONTIAC 6, p.s.	$1295
68 FIREBIRD 350 auto.	$2695
67 SUNBEAM Alpine	$1495
66 COMET wagon, 6, auto.	$1695
66 CHRYSLER 300, 4-Dr., H.T.	$2395
65 DODGE 6 stand.	$995
64 CHEVELLE convert	$1395
64 GALAXIE XL 500, load	$1195
59 CHEV. 6, auto. H.T.	$295
61 VAUXHALL auto.	$895

Backed by one of the
Island's Largest Service Centres
3240 Douglas St. 382-2313

1956 DODGE AUTOMATIC. RADIO, heater, 65,000 miles, tested, licensed, $200. 383-0329.

'61 FORD FAIRLANE 500, 352, V-8 automatic, 4-door sedan, $525 or best offer. 478-5935.

1958 MORRIS CONVERTIBLE, tested, $250 or nearest offer. See at 3343 Happy Valley Rd.

1969 MUSTANG, V-8 AUTOMATIC, power steering, power disc brakes, radio. Open to offers. 592-9426.

1967 SUNBEAM NYMPH. ECONOMICAL and convenient. $650. Phone evenings 385-5063.

1967 MUSTANG CONVERT. ART'S CARS, 383-8302.

MUST SELL 1967 VOLKSWAGEN, sun roof. Bank of Nova Scotia. 477-1838.

150 CARS FOR SALE

DAVID
MOTORS LTD.

SAVE UP TO
50 PER CENT

GIANT
CLEARANCE
SALE!

WE NEED SPACE

68 MGB G.T. model. Wire wheels, radio. Very clean throughout. Reg. $2,695. NOW $2450
68 CHEV. CONVERTIBLE — 4-speed Muncy trans. All power, options. 427 CID engine. Balance of warranty still in effect. Reg. $3595. NOW $3258
67 ISUZU — This car is in mint condition at 28,000 miles. Reg. $1495. NOW $1188
68 AUSTIN 850 WAGON — A real beauty with 18,000 miles. In Pearl White. Reg. $1495. NOW $1188

6-MONTH
BUMPER TO BUMPER
WARRANTY!

FAMILY BUDGET
TERMS!

65 CHEV. — This 4-door has radio, automatic trans. and is very clean. Reg. $1395. NOW $1150
64 COMET — A Caliente Sedan. All the goodies you would want. Reg. $1395. NOW $1188
65 RAMBLER — This 2-door hardtop with V-8, automatic is way below market. Reg. $1295. NOW $888
64 VALIANT — Push button. Big Clean. Reg. $1395. NOW $1088
66 DODGE — Family V-8, automatic. Runs very well. Look at the price. Reg. $1795. NOW $1388

DAVID MOTORS LTD.
1101 YATES, AT COOK
PHONE 386-6168

—GROWING WITH VICTORIA—

M M M M M M M M M M

LOW PRICED CARS
AT LOW PRICES!
SAFETY TESTED—
AND CLEAN!

55 Dodge Sedan, 6 cyl. R	$149
58 Plymouth, V8, AT, R	$249
59 Stude Wagon, 6 cyl.	$199
61 Dodge 2-dr., 6 cyl.	$295
60 Volks Bug	$595

OVER 50 CARS TO
CHOOSE FROM
NO DOWN PAYMENT,
ON FAST, COURTEOUS
CREDIT APPROVAL!

MAYFAIR MOTORS LTD.
736 Cloverdale Ave. 385-4731

W W W W W W W W W W

1967 FIAT
"850" Spyder

The Italian sports car spirit at its finest. Combines superb styling with performance and 40 m.p.g. economy. Driven only 17,000 miles.

SPECIAL $1695

BRIAN HOLLEY MOTORS
3319 Douglas St.
384-1161

NOW OPEN

Yates Street Motors,
847 Yates St.

385-5443 — 385-0031

(formerly Douglas Motors)

1968 Volks. de luxe	$1595
1967 Volks. de luxe	$1295
1959 Mercury	$295
1959 Olds.	$295
1956 Vauxhall	$75
1962 Vauxhall	$325

J. C. MOTORS
CARS GOV'T SAFETY CERTIFIED

68 MONTEGO hrtp, V-8, auto.	$2395
67 METEOR H.T., V-8, At.	$2195
67 CHEVELLE H.T., At.	$2295
66 CHRYSLER H.T. loaded	$2395
66 PONTIAC H.T., V-8, auto.	$1895
66 BUICK H.T. at P.S.	$2295
65 FORD G.T.A. H.Top V-8	$2195
65 BEAUMONT convert, 6 std.	$1495
64 FORD Galaxie	$1095
64 PONTIAC, V-8	$995
64 CHEV 6, auto	$1195
64 PONTIAC 6, std.	$895
63 MERC. H.T., auto.	$1195

837 YATES 384-0921

MOVING NORTH. MUST SELL AT sacrifice, $1,200. '65 Parisienne custom sport. 327, 2-door hardtop, power steering, power brakes. Good condition. 656-1555.

MUST BE SEEN, 1969 OLDSmobile 442-W 30, automatic, power steering, power brakes, power antenna, 10,000 miles. New cost $5400. Asking $3995. 382-6689.

1967 WHITE MUSTANG FASTBACK, 289, 4-speed, like new, warranty. Small trades considered. 382-9715, after 5.

1960 PREFECT; EXCELLENT condition. 2 new pistons and piston rings, new tires and clutch. Passed government test. 652-1823.

1963 PARISIENNE, AUTOMATIC. 6 cylinder, power steering, new tires, excellent condition, tested. 2444 Florence. 592-1907.

LADY'S SMALL CAR. 1961 ENVOY, reasonable, very good condition, with extras, $250. Can be viewed at 12 Boyd Street anytime.

'64 CORVAIR MONZA, ONLY 45,000 miles. Motor recently rebuilt. Radio, automatic, $600 or best offer. 383-0030.

'68 METEOR RIDEAU 500, 10,000 miles, 1 owner. Power steering, power brakes, V-8, automatic and radio. $2,900. Phone owner, 386-0849.

1963 RAMBLER 660 CLASSIC 4-door Immaculate Transistor radio, $725 or offers. 479-5082.

'56 FORD SEDAN DELIVERY, V-8 standard, side windows, rear seat, $250. 384-2540.

1963 IMPALA V-8, 2-DOOR HARDtop. Excellent condition. $1000. 385-0144.

ONE OWNER AUTOMATIC, '59 Chrysler sedan with hitch, $395. 383-1062.

1955 STUDEBAKER COUPE, GOOD mechanical condition, new tires and battery. 656-4363.

1961 CHEV AUTOMATIC, RADIO, 6 cylinder, power steering. Good battery and tires. Tested. 479-4881.

1967 DATSUN 4-DOOR AUTOMATIC. 6,700 ORIGINAL MILES. TO VIEW CALL 477-3946.

'58 VAUXHALL VICTOR, PASSED test, new paint. Excellent condition. $375. 386-3600.

1955 CHEV. 2-DOOR, STANDARD, 6-cylinder, radio, $225 or offer. 385-5663.

1959 BUICK LESABRE. 2-DOOR hardtop. Excellent condition. What offers? 386-3414.

MADSEN MOTORS
RENAULT SALES & SERVICE
2681 Sooke Rd. 478-5622

1963 METEOR, COMPACT, V-8, automatic, radio, good condition, $695. 479-2902.

1958 BUICK CONVERTIBLE, GOOD transportation, $295. New licence and testing sticker. 383-8989.

1963 BUICK 4-DOOR HARDTOP, automatic, power steering, power brakes. Can be financed. 383-6224.

PRIVATE SALE. 1967 FORD Galaxie 500, automatic. $2,000 or best offer. 388-5988.

DESPERATE, MUST SELL 1969 Datsun 100 de luxe. $1500 or best offer. 382-3397.

1969 THUNDERBIRD
Hardtop, air-conditioned, full power. 383-6449.

1960 NASH METROPOLITAN, good running order, economical. $100. 385-1248.

1966 CORVAIR
479-5129 between 5-7 p.m.

150 CARS FOR SALE

SUBURBAN
N
O
R
T
H
ON
DOUGLAS

WEEKEND
CLEARANCE SPECIALS

1969 MARQUIS V-8, automatic, power steering, power brakes, radio.
TO CLEAR $3798

1968 PONTIAC 2-door hardtop, V-8, automatic, power steering, power brakes, radio.
TO CLEAR $2198

1968 FALCON wagon, V-8, automatic, power steering, radio, positraction. Power tailgate.
TO CLEAR $2698

1966 OLDSMOBILE 4-door hardtop, power steering, power brakes, radio.
TO CLEAR $1998

1965 COMET wagon, 6, automatic, radio.
TO CLEAR $1298

1965 PLYMOUTH 6, automatic, radio. Clean.
TO CLEAR $698

1965 FORD 2-door, 6, standard, radio.
TO CLEAR $698

1964 PLYMOUTH wagon, 6, standard.
TO CLEAR $598

1964 ACADIAN 2-door, 6, standard.
TO CLEAR $598

1962 CHEVROLET 4-door, 6, automatic.
TO CLEAR $498

1959 HUMBER 4-door, 6, automatic.
TO CLEAR $398

Many More Guaranteed
Used Cars to
Choose From.

Wide Open Weekdays
Until 10 p.m.
for Your
Shopping Convenience.

On the spot finance with F.M.C.C. up to 48 months to pay.

386-6131

69 BEAUMONT WAGON; 66 PARISienne, H.T. 396; 68 Firebird; 66 Volks; 66 Chev ½-ton; 65 Chevy II 2-Dr.; 65 Buick 2-Dr.; 65 Dodge H.T.; 65 Ford wagon; 65 I.H.C. ½-ton; 61 Chrysler, 56 Chev V-8 at
LES BLOW'S
(BRITISH MOTORS)
2940 DOUGLAS STREET
PHONE 384-7843

OWNER LEAVING COUNTRY, 1968 Buick Le Sabre 400, 23,000 miles, power equipped, four door, vinyl top, Metallic brown, rawhide upholstery, equipped with Royal Master tires, airlift shock, transmission cooler, equalizer hitch, as new $3,850. Phone 246-3251 or 246-3826 after five.

1970 OLDSMOBILE 442 WITH 4-speed, 455 cubic in. engine, radio, power steering, power brakes, special wide oval tires, new $5300. Must sell immediately. Will let go for $4295. Terms can be arranged if necessary. 479-5443.

FOR SALE: R-T CHARGER, 68 440 automatic, buckets, console, vinyl roof, power steering and disc brakes, $3,500, offers or trade. 746-6216.

MUST SELL IMMEDIATELY, 1969 Dodge Dart G.T. Excellent condition. Low mileage. 1 owner. Bank financing. Best offer. Phone Bert Wessler, 388-4441, after 5 p.m., 477-3373.

Gem Motor Sales Ltd.
480 Esquimalt Rd. 385-4311
Open 9 a.m. to 9 p.m.

MUST SELL
'65 Customized Mustang convertible, imaculate conidtion. Must be seen to be appreciated. 382-7068 after 5.

1967 FIREBIRD, AUTOMATIC, power steering, new tires, excellent, private. 477-3029. Will sell or swap for pickup.

1965 BUICK SKYLARK V-8, WHITE with blue interior, bucket seats, radio, low mileage, good condition, $1800 or best offer. 382-2757.

Z-28 BERT BUZIAK'S F-STOCK Camaro. Run's 12.50's. Also 1968 Corvette, $4800. Phone 334-2642, after 7 p.m. Courtenay.

1961 CHEV STATION WAGON, V-8 automatic, power steering, power brakes, runs good. $500 or nearest offer. 383-1516.

SEIZED AUTOMOBILES
Call Mr. Green, 386-8514
ROYAL AUTO SALES
1805 Blanshard Street by the Arena.

1962 PARISIENNE CONVERTIBLE, A-1. New top, new paint, good rubber, duals, bucket seats; take over payments. 383-3883 or 384-0045.

1966 PONTIAC LAURENTIAN, V-8 automatic, must be seen, some extras, closest reasonable offer to $1500. 592-3174, after 6 p.m.

'47 FORD COUPE, V-8, NEW paint and upholstery. Offers. 383-1990.

'66 LINCOLN CONTINENTAL 2-door hardtop, all power, 48,000 miles, 477-2957 or 385-0031.

1959 RENAULT PARTLY MODIfied for a dune buggy. 477-4681, after 10 a.m.

MONARCH '57 AND CHEV '56, $299 each. Excellent condition. Tested. Plates. 477-2773.

'61 VOLKSWAGEN, 2-DOOR sedan, in good condition. Asking $450. Call after 5:30, 386-9958.

1969 DODGE DART, 4-DOOR sedan, 2,500 miles, like new. 658-5795.

1965 MUSTANG CONVERTIBLE, 289 cu. in., 300 h.p., 4 speed. $1650. 479-1972.

MUST SELL 1967 VOLKSWAGEN de luxe, all extras, 24,000 miles, new condition. 382-5762 after 5.

'59 PONTIAC, EXCELLENT CONdition, V-8. Offers. 383-5472.

1957 VOLKSWAGEN. PASSED test. Runs good. $225. 477-1137.

1959 CHEVROLET, CLEAN, tested, first $135 takes. 383-0892.

150 CARS FOR SALE

EMPRESS

PONTIAC
BUICK

2867 Douglas Street

UNDER
"THE CROWN"
ON DOUGLAS
AT TOPAZ

1967 CAMARO SS 2-door hardtop, V-8, automatic, radio, power brakes $2795

1968 BUICK LeSabre 4-door hardtop, V-8, automatic, radio $3195

1968 PONTIAC 4-door sedan, automatic, radio, power steering, power brakes $2495

1965 PONTIAC Parisienne 2-door hardtop, automatic, radio $1695

1962 T-BIRD 2-door hardtop, automatic, power steering, power brakes, radio $1695

1967 PONTIAC Strato Chief sedan, 6 cylinder, automatic, radio $1695

1963 RAMBLER station wagon, automatic $895

1963 BUICK Le Sabre 2-door hardtop, V-8, automatic power steering, power brakes $995

ON THE SPOT
G.M.A.C.
FINANCING

1967 ACADIAN 2-door sedan $1395

1965 OLDSMOBILE Starfire convertible, automatic, radio, power steering, power brakes $2195

1967 PONTIAC Grande Parisienne 4-door hardtop, automatic, power steering, power brakes, radio. $2495

1969 DATSUN sedan. $1695

1964 STUDEBAKER station wagon $695

1964 METEOR sedan $795

1964 MORRIS station wagon. $895

1963 SUNBEAM Alpine Convertible with hardtop $895

1964 DODGE Station wagon 6-cylinder, automatic $895

1964 PLYMOUTH 4-door sedan $695

1968 BEAUMONT station wagon, 6 cylinder. $1795

1962 CHRYSLER 4-door V-8 hardtop, automatic, radio, power steering, power brakes. $895

1968 GMC pickup $1795

1965 MERCURY van. $1195

G.M.A.C. FINANCING
AVAILABLE

EMPRESS

PONTIAC-BUICK LTD.

382-7121

2867 DOUGLAS STREET

DRIVE IN OFF TOPAZ

151 FOREIGN IMPORT AND SPORTS CARS

1965 N.S.U. CONVERTIBLE WITH new 80 h.p. Wankel motor. Roll bar, radial ply tires. Only 15,000 miles.
NEW PRICE $3,400
SALE $1,995
BAVARIAN AUTO LTD.
Gov't and Herald 386-1515

1965 AUSTIN COOPER, EXCELlent condition, radio, radials, $800. 384-1093.

1968 TRIUMPH G.T. 6 — ALL options. Good condition 382-3034 or 385-6252.

1939 ROLLS ROYCE WRAITH Saloon, excellent condition. Phone Duncan 746-4260.

MUST SELL IMMEDIATELY TO best offer. 1968 M.G.B., G.T. 385-6725 days, 382-3030, after 6 p.m.

MORGAN PLUS 4, 1 OWNER sports car, excellent condition. radio, 477-5657.

MERCEDES 220 SPECIAL. ONE owner. 35,000 miles. Beautiful condition. 383-2470.

'66 M.G.B. ROADSTER, BLACK, wire wheels, radio, tuned up. Offers. 592-3467.

1959 ALFA ROMEO GIULLIETTA 1300 Spyder. Rebuilt d.o.h.c. motor, good condition. 477-4481.

1966 TR 4A IRS. MUST SELL Leaving town. $1600. Phone 386-1509.

1965 ROVER 2000. 4-SPEED. GOOD condition. $1495. Phone 382-8094.

A.C. SPORTS CAR, BRISTOL engine, excellent condition. 592-1126.

1964 SUNBEAM IMP, 42,000 MILES, excellent town-country car. 478-1227.

1959 VOLVO 544, $550 OR NEAREST offer. 592-9134.

M.G CLASSIC 1951, TWIN CARB, 4-speed, soft top, $995. 746-6216.

151 FOREIGN IMPORT AND SPORTS CARS

1962 M.G.A. 1600 EXCELLENT rubber, Gov't tested. Radio, safety belts, luggage rack, new exhaust system, real beautiful car, must be seen. $1100 or exchange for suitable car. 382-8870.

COOPER "S"
THE HOTTEST OF MINIS
No longer imported into Canada. 1 only '69 Austin Mini Cooper "S," showroom condition, $2,395 or best offer. 656-2008.

JAGUAR 1962 MARK II, REBUILT engine, overhauled transmission, power steering, power brakes, excellent condition throughout. $1,525. 382-8870.

1956 HEALY 100-4, GOOD RUNning condition, many spares, include engine and trans. with electric overdrive. Rear axle assembly. Tested. $575. 656-1835 after 5.

MERCEDES 219, 1959. GOING U.K forces sale of much-loved auto. Near immaculate, agency maintained, fully reconditioned. Offers on $1,300. 477-3075.

'68 MGB, WIRE WHEELS, custom radio, convertible top, low mileage. Car must be sold. Best offer. 479-6562 or 383-4532.

'65 AUSTIN HEALEY 3000 MARK III, excellent condition, many extras. $2,500. Call George after 6 p.m. 384-3706.

1967 ROVER 2000 TC, ONE OWNer, excellent condition, mag wheels, radio, etc. Light yellow. $2,300 cash. 388-9886.

1968 VOLVO 2-DOOR. GOING away. Must sell. New condition. 14,500 miles. snow tires include. 477-2378.

ALFA ROMEO, 1967 FAMILY Sports salon. 5 gears, luxury equipment. 383-5198.

'65 M.G.B., IMMACULATE, ALL extras. Transferred. $1,750. Offers. 382-0659 evenings.

1964 SUNBEAM ALPINE HARDtop convertible, excellent condition. $1,000. 479-1495.

'68 CORTINA G.T. TUDOR WITH extras, $1,900 or offer. 384-7310.

1961 VOLVO SPORTS 544. CLEAN and good condition. $595. 382-6539.

1966 ALPINE, LOW MILEAGE, new clutch, many extras. 592-3164.

1959 MERCEDES 180 DIESEL, good running order. Phone 592-9796.

'66 MGB, WIRE WHEELS, RADIO, other options. 479-3098.

MG MIDGET 1965, REAL CLEAN, second owner. 388-9510.

1957 JAGUAR, GOOD CONDITION, government tested. 385-5219.

ROVER 2000, 1966, 43,000 MILES. Offers. Phone evenings. 386-1975.

152 NEW CAR DIRECTORY

The
1970 DATSUNS
ARE HERE
NOW!

DATSUN "1000"	$1845
DATSUN "1600"	$2195
DATSUN pickup	$2195
DATSUN "1600" sport	$3375

All fully equipped
DAVID MOTORS LTD.
1101 Yates 386-6168
DATSUN — VOLVO
SALES — SERVICE

154 TRUCKS AND BUSES

ENSIGN
CHRYSLER-PLYMOUTH
FARGO
TRUCK CENTRE

NOW
UNDER ONE
'SIGN'
YATES AT COOK

HERE
NOW

1971 FARGO
TRADESMAN VAN
SPORTSMAN WAGON

31 WAYS BETTER
THAN ALL
COMPETITION

BRAND NEW
1970
MODELS AT
BIG SAVINGS

ENSIGN
CHRYSLER-PLYMOUTH
YATES at COOK

386-2411
Open Weekdays 'till 9

'67 G.M.C. 7500 TANDEM.
'64 International 1700 Tandem.
'61 Kenworth 923 Logger.
Mack L.J. Logger.
'67 International 1700.
'67 Dodge 600.
'61 International 170 with 4 compartment full tanks.
'59 G.M.C. single axle dump.
2730 Matson Road - 478-2612

64 Chev. ¾-ton pickup	$1295
65 Willy's panel with windows	$ 895
65 I.H.C. ½-ton V-8, panel	$895
65 I.H.C. Travelall	$1395
66 Buick convertible	$1695
New 10½ ft. Camper with all de luxe extras	$2544

International Harvester
517 Herald St. 388-5508

SAVE $2048
Driving 50,000 miles in a Datsun 1-ton pickup compared to a domestic ½-ton — Phone STEW CUMBERLAND at
DAVID MOTORS
386-6168 or RES. 479-3758 for facts and-or a demonstration.

CAMPER SPECIAL Jeep 4-wheel drive with 8' box, 350 V-8 motor, 3-speed automatic, power brakes and steering, warranteed to carry 2-tons. New $5200 also 3 CJ5 Jeep 5 pickup.
VICTORIA JEEP
Hillside at Rock Bay

1968 MERCURY CREW CAB, 34,000 miles. Good condition. Offers. 1956 International six cylinder. Truck motor, transmission recently overhauled Offers. Box 697 Lake Cowichan 749-3789.

SLEEPER
1952 Ford half-ton pickup truck, chopped roof, powered by 1964 327 Chev. engine. 385-6834 between 5 and 6 p.m.

BRAND NEW DATSUN 1-TON pickup, full equipped. $2,195
DAVID MOTORS LTD.
1101 Yates St. 386-6168

1967 GMC HALF-TON: IMMACUlate condition, new front tires, heavy duty wide box. 656-3720, after 6 p.m.

MUST SELL '56 DODGE HALFton, recently rebuilt V-8, new paint. Great shape. $700 or best offer. 592-9092.

1963 FARGO 900, TRACTOR single, $2,500; 27' tandem trailer, $1,000; 12' lathe $800, 456 Beta Street.

FOR SALE, DELIVERY SERVICE; and 1965 G.M.C. truck and van. Offers 385-8960.

'61 INTERNATIONAL ½ TON pickup with winch and canopy. Offers. 479-3433.

1951 2-TON TWO TRUCK WITH A-frame and Bradon Winch. $250. 385-7337.

1968 INTERNATIONAL CUSTOM Travelall. Low mileage. Excellent condition. 592-4340.

154 TRUCKS AND BUSES

PETER POLLEN
FORD

"Victoria's Truck
Sales Leader"

present

SPRING SAVINGS

Stock No. 106:
1970 FORD ½-ton styleside pickup. Regulator and de luxe 2-tone paint. New lime and boxwood green. 360 V-8 engine. Ranger package, ammeter and oil pressure gauges, 4-speed transmission, chrome swing-back mirrors, vacuum booster brakes, push-button radio, heavy duty springs and tires, undersealed.
Reg. Retail $4165
SAVE $700
NOW $3465

Stock No. 150:
1970 FORD ¾-ton style side pickup. 360 V-8 engine, ampmeter and oil pressure gauges, 4-speed transmission, extended chrome mirrors, dual electric horns, 55-amp alternator, heavy duty springs and tires, undersealed.
Reg. Retail $3932
SAVE $625
NOW $3307

BUDGET
your purchase
with
FORD MOTOR
COMPANY CREDIT

PETER POLLEN
FORD
1060 Yates St. 384-1144

Open 'til 9 p.m.

NATIONAL DODGE

THE ISLAND'S DODGE
TRUCK CENTRE

1970 DODGE
SPORTS TRUCK
Slant 6 engine, standard transmission. Choice of 3, long wide box.

Regular List	$3330
Special Discount	$540
NOW ONLY	$2790

1970 DODGE TRADESMAN VAN
Slant 6 engine, 3-speed automatic transmission.

Regular List	$3549
Special Discount	$502
NOW ONLY	$3047

1969 FORD ECONOLINE
Camper equipped, 6 Cyl. standard transmission, excellent condition.
NOW ONLY $2995

1962 INTERNATIONAL
Panel, runs good.
$595

TRADES WELCOME

Do You Need
A New Truck?

Call MARSHALL MURRAY

He Has a DODGE

To Do The Job

All sizes from

Vans to Diesels

NATIONAL
CHRYSLER DODGE
819 Yates St. 384-8174

FOR SALE—CHEAP

1960 CHEV pickup	$295
1966 CHEV 4-door	$595
1965 I.H.C. 4x4, 6 man	$1195

Fork Lifts 4,000 or 6,000 lb.
All at 2644 Quadra.

1967 FARGO HALF-TON AUTOmatic V-8, rear step bumper, riding light, radio, custom cab, good tires, 22,000 miles, top condition. $1995. 479-1216.

'68 ¾-TON FORD LONG WIDE box, 4-speed, V-8, 30,000 miles, excellent camper truck on split rims. To first reasonable cash offer. 478-3520.

'66 MERCURY HEAVY DUTY ½-ton, long wide box, 4-speed, 6 wheels, good tires, new motor. Accept older trade and cash. 478-3520.

MUST SELL 1962 G.M.C. ¾-1 TON, 9' step side box, 292 motor, 4-speed, 17" safety lock wheels, radio, overload, custom rear bumper. Best cash offer to $1,000. 478-1932.

1966 TANDEM TRUCK SV 71—Allison trans. 3-speed A Box, S.U.D. Bogies, 60,000 lbs. Tires 80 per cent in excellent condition. For quick sale, $14,600. 477-5637 or 7m53.

TWO YEAR OLD DODGE PICK-UP with canopy, automatic, power steering, V8, wide box, bucket seats, equilizer hitch, radio, 25,000 miles, two winter tires, 743-2637 or 479-5827.

1965 FORD 800 TANDEM DUMP, 5 and 4 trans., 34 bogies on air. George Eng Truck Sales.
940 Hillside. 385-8034

1956 1-TON FARGO. FACTORY warranteed reconditioned motor, baby duals, box 7½x10'. $550. 477-3391.

FAMILY INCREASING. MUST sell truck. 1968 Ranger Special, $3,000 or best offer. 478-4700.

1967 G.M.C. ½ TON, POSItraction, 283, bucket seats, tires, like new. Offers. 382-5059.

1967 DATSUN PICKUP. GOOD running order, all good tires, radio. 642-3247.

1966 ½-TON FORD, 4-SPEED transmission, 27,000 miles. Excellent condition $1450. 385-3167.

1963 FORD RANGER ½ TON 360 V-8, 4-speed $2595. 652-2[illegible] or 479-4331.

'63 CHEV ½-TON, 292 MOTOR. New paint. Excellent condition. $895. 478-4605. Offers considered.

6 PICKUPS, 6's, 8's.
ART'S CARS, 383-8302.

1960 AUSTIN A-55 PANEL, 15" wheels, will pass, reasonable. 642-3569.

1964 CHEV ½-TON PICKUP, LONG wide box. West Coast Mirrors. Excellent condition, $995. 478-6129.

1966 G.M.C. HANDI VAN. $1,400. Used for camping. Leaving country. 477-4989.

'67 ½-TON MERCURY RANGER. ¾ overloads. V-8 automatic. 386-0534.

1968 CHEV. ¾-TON. 4-SPEED, wide long box. excellent condition. $2250 or best offer. 479-1333.

154 TRUCKS AND BUSES

PACIFIC GMC LTD.

FLEET TRADES

50 Top Quality Used Trucks

½-¾ Ton Pickups
'62 Chev 8' W-Side. Runs fine, body scruffy $695
'64 Dodge 8' W-Side. Runs well. Reduced to $795
'65 GM 8' Step-Side. 292 Motor. Excel cond. $1150
'65 Merc 8' W-Side. Looks new. Good tires. Excel cond. $1295
'66 Chev 8' W-Side. Showroom clean. Two tone $1585
'68 Merc. X-Water brd. Foreman's truck. Clean $1750
'64 GM ¾-ton. 292 4-speed Ex-Gov. Good $795
'68 GM ¾ton. 4-speed. Spanking cond. Ideal for camper $2050

Panels
Six '66 GMC panels. Excellent cond. From $1095
'66 GMC 1-ton panels, some V-8's from $1105

4-Wheel Drive
'66 GM ¾-ton panel, side windows, hubs, winch, ideal crummy. $2295
'66 GM ¾-ton pickup, 8' W-side. V-8, 4-speed no-spin, 17" tires. 34,500 miles. Excel shape $2200
'68 Jeep Station Wagon. V-6, Warn hubs. Really clean $2395

1-Ton Duals
4—GM and Fords, '65, '66, '67. Top cond. from $1595

6 Complete Vans
'61 Chev. 3½-ton 15' Van $1495
5—'64-'66 GM 12' and 14' vans. Immaculate, Some roll-up doors. from $1995

11 Heavy Duties, including
'55 Int. R225 tractor complete, air, good $995
2—'59 Int 3½-tons. 175" w-base. Good rubber from $595
'65 Dodge 3½-ton, long w.b., V-8, squarenose. $2350
'67 GM 478 — V-8 Diesel. Long w-Base. Looks new $4500

Tandem
'65 Chev 80, 14 ft. box and hoist 409 V-8 11,000 lb. front, 34,000-lb. rear axle, air. 10 new recaps. Recond. $8250
'67 GM 366 V-8. 175" W-Base. Recond. Top Tires $7500
'67 GMC. JM 8700 478 V-6 16,000-lb. front and 34,000 lb. rear axle, 12½ yd. box, full air, excel. condition. $9500

PACIFIC GMC LTD.
2410 E. Broadway,
Vancouver
255-1111

SAVE UP TO $600

1—BLAZER 4-wheel drive pickup.
2—¾-ton 4-wheel drive pickups, with 4-speed and 1 automatic transmission.
5—'70 CHEVROLET vans.

Ready for
IMMEDIATE D

160 PARTS, ACCESSORIES

BUILDING A TRAILER?

1 set triple axles complete with springs and four wheel brakes $225

1 set TANDEM axles complete with springs and four wheel brakes $150

1 set TANDEM axles complete with springs and two-wheel brakes $125

Tires and rims 8x14.5—12 ply $20

Crank type hitch $20

385-2491 or 383-5505

GLENKEY MOBILE HOMES
OUR NEW LOCATION
2150 Blanshard Street

Your Car's "Heart" Is the BATTERY
For a Strong, Sure Start Every Time GET an "ACME"
LOWEST PRICES IN TOWN
Delivered and Installed
FRANCIS BATTERY & TIRES LTD.
Retreading Specialists

4-TUBE HEADERS
$119.95. Reg. $165

Edelbrock Tunnel Ram. Chev. 301—327-350, $349. Reg. $400.

CAL CUSTOM ACCESSORIES
40 Per Cent Off
386-0468

1 SET '63 FORD BUCKET SEATS, with automatic console and shift. 1-427 Ford block. 1 standard 390 Ford Bellhousing with fly-wheel, clutch and pressure plate, new. Offers, 479-2495.

CHEV. 348 CI; WITH CAM, SOLID lifters, corvette dual point distributor, aluminum manifold, 4 barrel, 11-inch clutch. $325. Serious calls. 385-4325.

12-VOLT PUSH-BUTTON RADIO, fits '68 Ford or?, $35. 382-1194.

'27' MODEL "T" C-CAB TRUCK, unfinished, offers. 479-4473.

162 AUTO REPAIRS, SERVICE AND TOWING

VOLKSWAGEN PARTS and Repairs available at BAVARIAN AUTO LTD. Govt. and Herald 386-1515

TRANSWILL AUTOMATIC TRANSmission specialists, 384-2851. Rebuilt auto transmissions from $69.95; tuneups from $11.95.

OLD CARS TOWED AWAY. $2 paid for most complete large cars. Others reasonable. 478-3344 anytime.

166 CARS AND TRUCKS WANTED

Trade Up or Down
at
SUBURBAN MOTORS
386-6131
Call
LES or TOM
anytime

HIGH VOLUME SALES
Enable us to pay you more for your clean car.
Contact:
NORM BLACKMORE
PETER POLLEN FORD
1060 Yates St. 384-1144
Open Until 9 p.m.

Good, Clean CARS AND TRUCKS WANTED
Cash in 5 Minutes
— PLIMLEY —
1010 Yates St.

WE BUY CARS FOR CASH
SPEEDWAY MOTORS
971 YATES STREET

$ $ WE PAY MORE $ $
FOR SPORT CARS AND IMPORTS
CONTACT PAT DELANEY
BRIAN HOLLEY MOTORS
3319 Douglas St. 384-1161

WANTED: 1948 SIX OR EIGHT American Pontiac for parts. Write to Bev Kirkpatrick, 2287 W. 37th Ave., Vancouver 13, B.C.

SELLING? CASH OR CONSIGN SEE ART'S CAR SALES, BURNSIDE AT HARRIET. 383-8302.

CASH OR CONSIGN, CLEAN CARS. HOUSTON MOTORS
854 Pandora St. 384-6713

1960-1963 VOLKSWAGEN BUS. 388-6301.

CASH FOR CARS AND TRUCKS, ANY SHAPE. 2644 QUADRA.

168 CAMPERS AND TRAILERS

—SPECIALS—
From
TRAVELAIRE

1—only (new)
1900 complete with every convenience $3850

2—only (new)
1500 Basic with brakes $1995
Furnace Model $2095

1—only (new)
1400 with brakes $1850

ALSO SEE THE FABULOUS NEW 1700 FOR 1970 at
COASTLINE TRAILER CENTRE
AND
LET TRAVELAIRE GET YOU THERE
642 Burnside 388-6021

SEAGULL — CAVEMAN CAMPERS
Mobilcraft trailers
Division of DOMINION MOTORS
Drop in and see our display at Mayfair Shopping Centre.
1812 Douglas St., 385-5012

1966 15' GLENDETTE TRAILER in good condition. Equipped with dishes and cutlery, $1500 or best offer. 477-6243.

13' TRAILER, GOOD CONDITION, stove, cooler. Chemical toilet. Sleeps 4, easy tow, $850 cash or best offer. 478-1940.

8' OVERHEAD CAMPER, FIBREglass seams, no aluminum, $650 firm. 656-3086.

FOR SALE: 8'6" CAMPER, REAR side dinette, double bed over cab. 479-5243.

SELF-CONTAINED TRAVEL trailer. Must sell this weekend. Closest offer to $1,300. 385-0010.

FORD'S CAMPER AND TRAILER
Custom Built Campers
Call us at 478-5815

1965, 19-FT. TRAILER. HOME from home. Flush toilet, shower room, HMC pressure water, sleeps six. Lots of extras. 746-7704 Duncan.

WANTED TO RENT: AIRSTREAM with toilet, sleeps 5, 2 weeks August. 592-2528.

17' TRAVELAIRE, SELF-contained with hitch. Used week.

168 CAMPERS AND TRAILERS

"TERRY TRAVEL TRAILERS"
1st time in Victoria
16' — 26'
Visit our lot today and see for yourself that "quality construction," "real wood" interiors and a list of standard equipment most others call "options" can be yours at a price you can afford. Trades taken on boats and trailers. Easy, easy financing.
MULLINS MARINE SALES LTD.
925 YATES STREET
VICTORIA, B.C.
382-1928
Entrance through Yates or View

GET OUT OF TOWN
In a SCAMPER or SHASTA Travel trailer.
Join the hundreds of Canadians who have discovered "fun in the sun" with the famous SCAMPER & SHASTA TRAILERS. They're now on display in a variety of sizes, priced from $1795.

Driving a small car?
You can tow the sensational all fibreglass BOLER. It weighs 800 lbs.

Looking for a hardtop tent trailer?
The SPORTSCRAFT is the answer. Spacious, easy to crank up, weighs 630 lbs., it sells, complete with mattresses at $895.00.

PURVIS FLACK TRAILER SALES LTD.
Across from the curling rink. Phone 382-3522.
A few good used trailers still available at clearance prices.

CANADIAN MOTOR HOMES
Empress by HaiCo
Sizes 18', 22', 24', and 27'
Dealer—Goldstream Estates Ltd.
974 Goldstream Ave., Hwy. 1-A
(Langford) Victoria, 478-5812

1969 15' CUSTOM CRAFTED trailer. Used only 3 weeks. Electric brakes, ice box, propane range. Sleeps 6. City tested. Price $1,995 includes hitch, stabilizers, wiring equipment. 477-5335.

CAR TRAILER FOR SALE, ALSO parts for '63 convertible Comet. 289 motor, transmission, radio, windshield, fenders, doors, etc. 420 Davida.

19' ARISTOCRAT LANDMARK I, new condition throughout. Fully self-contained. $1300 down, balance at $150 per month for 18 months. 388-5551.

20' ARISTOCRAT TRAILER, TANdem wheels, electric brakes, completely self-contained, sleeps 6, excellent condition. 386-7055 or 386-9893.

ATTENTION CAMPER OWNERS
Auxiliary gas tanks (30 gallons), $127; rear bumpers, $45; front spare tire mount, $21.95. Oak Bay Texaco, 1990 Oak Bay Ave. 385-4532.

ARISTOCRAT LO LINER, 14', propane stove and refrigerator, 3-way lighting, emergency toilet, as new, $1,950. Ellis Bay Rd., Mill Bay. Phone 743-2334.

DOGWOOD TRAILER SALES
PARTS — PROPANE — RENTALS
TRAILERS — 478-6841 — CAMPERS
Highway No. 1 and Millstream Rd.

SLUMBER QUEEN cab-over camper, with furnace, stove, toilet, $1895.
VICTORIA JEEP
Hillside at Rock Bay Ave.

SECURITY CAMPERS
Winnebago Motor Homes
MORRIS
TRAILERS AND CAMPERS
DOUGLAS AT BURNSIDE 385-2332

UTILITY TRAILER BOX, 8'X4'5", and tongue, well built. Will fit boat trailer or wheels and axle. 382-7963, 384-5325.

FOR SALE: LARGE TENT trailer. Excellent condition. Sleeps 4. Mattresses included. $350. Duncan, 746-6245.

CUSTOM BUILT 8 FT. CAB OVER camper, fridge, stove with oven, furnace, jacks; 2-tone. $1,950. 592-8864.

9' CAB-OVER CAMPER, SIDE dinette, avacado propane stove and ice box. B Brophy jacks, $1395 or closest offer. 652-1435.

1968 SCAMPER, 14½ FT., SIDE canopy, spare wheel, new tires, wall heater. All accessories, $1250. 642-3527.

WIND-UP HARDTOP TRAILER. Sets up in one minute. Sleeps 6. Spare wheel. 3167 Carroll Street. 386-7841.

WANTED TO RENT 1 WEEK July, 6-12 or 13-19, 14'-17' self-contained trailer. Phone 382-8141. Mr. Campbell.

LARGE ALUMINUM TENT trailer, custom-made mattress, $300. 385-2072.

17' ROLITE TRAILER, PERFECT traveller, see at Estrella Motel, Ste. 3, after 4 p.m.

WE WILL MAKE YOUR VOLKSWAGEN Van or bus into a camper. 385-3259.

10' TRAVELLER TRAILER, PROpane stove, icebox, open to offers. 384-7887.

15 FT. PYRAMID TRAILER, sleeps 6, $1200 or best offer. 383-1648.

8' CAVEMAN CAMPER LOW BOY Camper jacks. Immaculate. 88. 382-6839.

1966 ELCAR DE LUXE 10X60, double expando, 3 bedrooms. Excellent condition. 745-6683 Youbou.

2-WHEEL WOODEN UTILITY trailer, 80"x45"x16", $95. Phone 478-2022.

22' SHAMROCK TRAILER, TANdem wheels. Fully self-contained. Furnished. 479-4016.

HARDTOP TENT TRAILER, IN good condition. Sleeps 6. $200. 386-9971.

1961 VOLKSWAGEN CAMPER, excellent condition throughout. 388-6749.

LIKE NEW 1969 COMPLETELY self-contained 19½' Scamper trailer, Tandem axles. 478-1896.

1968 19½' SCAMPER. COMPLETEly self-contained. As new. Phone 592-1891, after 5 p.m.

10 FT. CAMPER, FACTORY built, many extras, $1200 firm. 642-5455.

CUSTOM CONVERTED 1969 FORD equipped with propane fridge and stove. $4,000. 656-4454.

FOR RENT: 8' CAB OVER CAMper, stove, oven, rear side dinette, sleeps 4. Reserve now. 392-5484.

OTTO TENT TRAILER, USED one summer only, $350. Phone 383-5524.

1965 TERRY TRAILER, sleeps 5, stove and furnace, icebox and two tanks. 383-7902. $1200.

16' TRAILER, EQUALIZER HITCH and electric brakes, $1,000. 384-5134.

HUDSON BAY TENT TRAILER. Used one summer. Phone 386-8086.

10 FT. CAMPER.
656-4471

8' CAMPER. $800.
478-2429.

FOR RENT: 16' TRAVEL trailer, $35 week. Sleeps 4. 658-3546.

1967 AIRSTREAM 26', WILL CONsider mortgages etc. 478-1188.

10X55 GENERAL, PLUS PORTable porch, $7,350. 478-5605.

WINDUP HARDTOP TENT trailers, for rent. 385-6520.

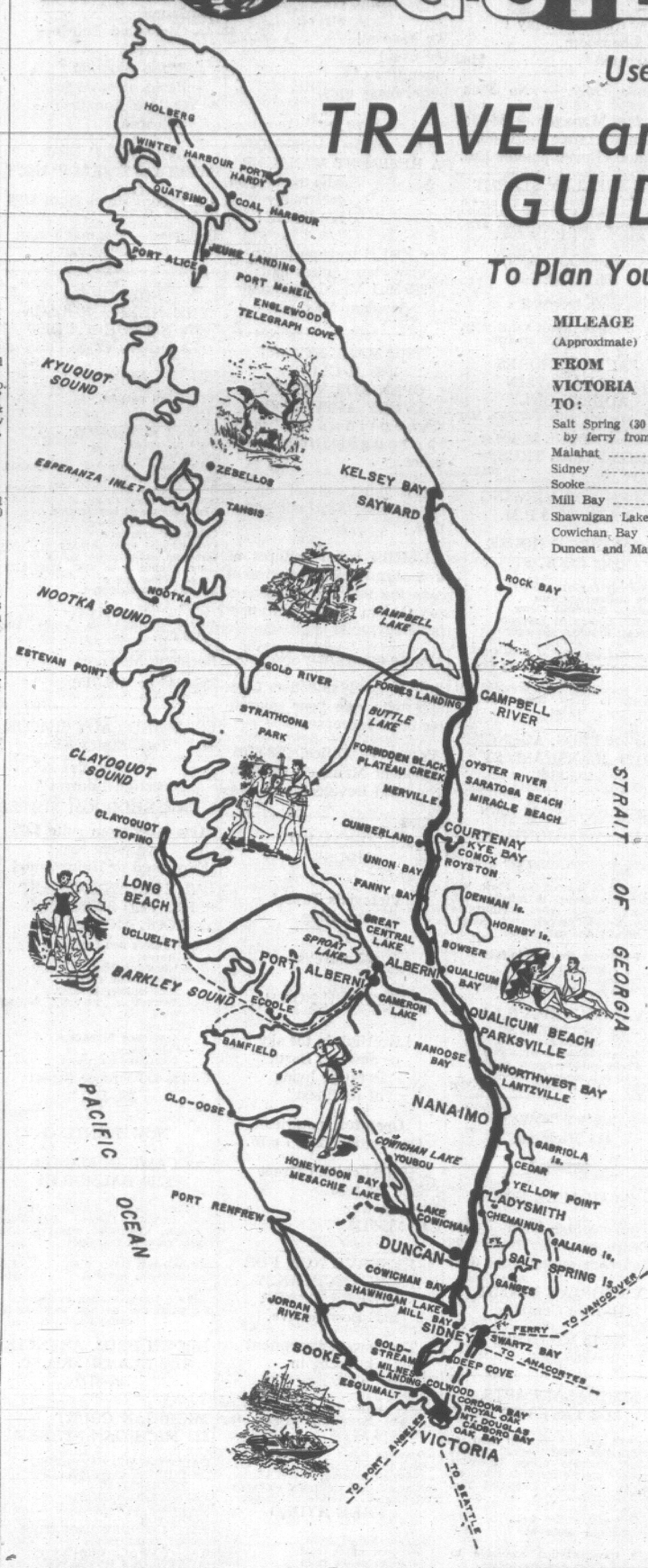
1968 12'X46' IMPERIAL MOBILE home. Good condition. 642-5983.

17 FT. TRAILER, GAS STOVE, ICE box, sleeps 5 or 6. 383-2248.

TRUCK AND CAMPER FOR rent. Phone 477-2160.

1961 16' KENSKILL TRAILER, phone 479-5190.

VACATION GUIDE



Use This Handy

TRAVEL and VACATION GUIDE NOW

To Plan Your Fun-Filled Vacation

MILEAGE
(Approximate)
FROM VICTORIA TO:

Salt Spring (30 minutes by ferry from Swartz Bay)	
Malahat	15
Sidney	18
Sooke	21
Mill Bay	27
Shawnigan Lake	28
Cowichan Bay	34
Duncan and Maple Bay	36
Thetis Island (car ferry from Chemainus)	
Lake Cowichan	54
Nanaimo	72
Cedar - Yellow Point	56
Ladysmith	54
Parksville	91
Northwest Bay	90
Port Alberni	129
Qualicum Beach	99
Qualicum Bay	109
Bowser	111
Fanny Bay	119
Royston	130
Courtenay	137
Comox	136
Oyster River and Saratoga Beach	150

NANOOSE BAY
10 Miles North of Nanaimo

BONNIE DOON RESORT
Beach cottages, tenting, campers. Bonnie Doon Cottages $50 weekly. Secluded, restful, good fishing, safe swimming. Hiking on sandy beaches. Campers welcome to grassy, trees-shaded areas.
INQUIRIES to R.R. 1
WELLINGTON, B.C.
Phone 758-6760

PARKSVILLE
91 Miles from Victoria

DON'T BE DISAPPOINTED
RESERVE EARLY ! ! !
"THE HOTEL WITH A BEACH FOR A DOORSTEP"
ISLAND HALL HOTEL
PARKSVILLE, B.C.
There is so much at Island Hall to make it the favorite resort of many people. Situated on one of the most beautiful white, sandy beaches in well-known resort village on main Island Highway. Ideal place for summer vacations, weekends, or just any relaxing holiday.
—INDOOR HEATED SWIMMING POOL
—HOT TURBULENT POOL
—SAUNA BATH
—EXERCISE ROOM
—SHUFFLE BOARD
—TENNIS
—BILLIARDS, ETC.
—ANTIQUES AND GIFTS
AVAILABLE AFTER JUNE 1
So rain or shine, fair weather or foul—there is something to do.
FOR INFORMATION AND RESERVATIONS
WRITE OR PHONE
MRS. MARY SUTHERLAND
OWNER — MANAGER
PHONE 248-3225

PARKSVILLE
91 Miles from Victoria

"PARK SANDS" BEACH RESORT
A few choice weeks left in July and August for de luxe family accommodation, $99 and up.
Reduced rates NOW from $14 per couple in our de luxe fully equipped housekeeping cottages.
Trailer tenting space open NOW for the season.
—Situated in downtown Parksville
—Off the highway
—6½ acres of parkland
—The ocean, warm and sandy at your doorstep
—Oysters and clams for the picking
—Large playground for family fun
We can accommodate large family groups
Phone 248-3171
It's not too early for your summer trailer and tenting reservations

QUALICUM BEACH
99 Miles from Victoria

MAYFAIR APARTMENT MOTEL
— Located on the beach
— No highway to cross
— One and two bedroom suites fully self-contained with hot water heating
— Fishing
— Boat rentals and golfing close by.
RESERVATIONS
752-6743

DASHWOOD HOLIDAY CAMP AND POOL
Free heated pool. Trailer hook-ups, campsites and tent cabins nestled in the trees. Playground, recreation hall, barbecues, etc. Rates from $2
Write for brochure
R.R. 1, QUALICUM 752-9523

QUALICUM VIEW AUTO COURT
9 fully equipped housekeeping cottages. All electric fridges. Free TV. Very large play area. 450 feet of beach. Quiet and safe. Ideal for families. Trailer hook-ups. Open all year. Reservations: Box 52, Qualicum Beach, B.C. Your hosts: John and Mona Feller. Ph. 752-9322.

EAGLECREST LODGE
Beach Cottages, Self-Contained, Available for Summer Months
752-6613

QUALICUM BAY
109 Miles from Victoria

AVORADO TRAILER PARK
open year round
Complete trailer hookup on seashore. Laundromat, showers. Campsites, picnic areas, swimming. Salmon fishing, clams, oysters. SAFE PLAYGROUND. Barbecue pavilion with fireplace.
757-8397
R.R. 1 QUALICUM BAY

FANNY BAY
50 Miles north of Nanaimo

PACIFIC VILLAGE MOTEL RESORT
(HEART OF OYSTER COUNTRY)
—Modern 1 and 2-bedroom housekeeping cottages with TV.
—Dining lounge and coffee shop.
"Truly a Fishman's Paradise"
Fanny Bay 335-2332

COMOX
136 Miles north of Victoria

TALSON TENT AND TRAILER PARK
Direct ocean access. Safe swimming, boating, oysters, clams. Boat launching close by. Trailer hookups, dumping station. 50 spacious camp spaces. Open kitchen facilities and safe playground. Store, close to shopping, golfing.
339-3946
P.O. BOX 451

MERVILLE
8 Miles North of Courtenay

THE "ALDERS" RESORT
Merville, B.C.
Invites you to enjoy the quiet of this secluded woodland family resort.
Situated on the "Straits of Georgia" with the "Coast Range of mountains" as a backdrop is our 75 acres of woodland and 3,000 feet of safe sandy beach.
Spacious, fully-equipped housekeeping cottages of 1, 2 and 3 bedrooms rent from $70-$95 weekly. Fishing; clams, oysters. Golf, tennis, riding nearby. Write soon or phone A. L. King, 337-5500.

MIRACLE BEACH
13 Miles north of Courtenay

MIRACLE BEACH RESORT
RESERVATIONS STILL AVAILABLE
In clean, comfortably-equipped cabins, on beautiful Miracle Beach, or 72 lovely campsites for you to choose from. Terrific fishing for Dad; shady loafing for Mom; on Vancouver Island's safest white sandy beach.
Ann and Bill LaChasseurs
R.R. 1, Black Creek, V.I., B.C.
Phone Courtenay 337-5171

SARATOGA BEACH
16 Miles north of Courtenay

SARATOGA BEACH
Housekeeping cottages and trailer park. Complete trailer facilities. Safe sandy beach. Salmon-stream fishing. Boat rentals, launching. Showers, fishing, tackle sales.
337-5511

SOOKE
25 Miles West of Victoria

SOOKE HARBOUR HOUSE
"By the Sea"
Renowned for our superb dining and many exotic house specialties.
To our guests we offer a pleasant and relaxing atmosphere. A spectacular view of the Pacific Ocean, bordered by the magnificent Olympic Mountains. Beachcombing and rock collecting are among our more popular activities. We ask our overnight guests to reserve early.
FISHING GUIDE AVAILABLE
Hosts—Marge and Howard Traxler.
Phone from Victoria toll free, 642-5613 or write Box 159, Sooke

SALT SPRING ISLAND
30 Min. by Ferry from Swartz Bay
Frequent ferry service

CEDAR BEACH RESORT
Salt Spring Island's Leading Resort
ON ST. MARY LAKE
Heated pool and sauna — one and 2-bedroom cottages — Free TV and boats — Supervised water skiing and instructions — Good fishing and nearby golfing — Safe sandy beach — play area and store — Saturday night dancing in beach house, fireside sing-songs — Charter boats available for deep-sea fishing — Clams and oysters nearby.
Marg. and Joe Nickerson,
R.R. 1, GANGES, 537-2205

BLUE GABLES RESORT
Enjoy the pleasures of good bass and trout fishing, boating and swimming on beautiful St. Mary Lake, Salt Spring Island, truly the Hawaii of Canada. Spacious camping grounds, trailer hook-ups and well-equipped cabins at reasonable rates. Small store for your added convenience. Pets are welcome. Reserve early, Ph. 537-5773 or write R.R. 1, St. Mary Lake, Ganges, B.C.

THE COTTAGE RESORT
(under new management)
One and two-bedroom housekeeping cottages on St. Mary Lake. Park-like grounds. Safe swimming, bass and trout fishing. Boats available. Park setting.
ADDIE and DICK TOMBE
537-2214

WELBURY POINT RESORT
Seafront sundecks. All electric housekeeping units with shower and flush toilets. Camp-sites, trailer hookups. Boat rentals. Saturday night clambakes. Fishing. Near Long Harbour ferry.
WALTER MAILEY
537-2108

MAKE IT A "NO VACANCY" SUMMER
Advertise Resort Cottages With a Classified Ad.
Phone 386-2121 Now!

SALT SPRING ISLAND
30 Min. by Ferry from Swartz Bay
Frequent ferry service

HARBOUR HOUSE HOTEL
R. R. 1 GANGES
"YEAR ROUND RESORT OVERLOOKING GANGES HARBOUR"
Spacious grounds include swimming pool, tennis court, boating, picnics, and fishing trips arranged for. Heated rooms and sleeping cottages. Well appointed dining room, famous for your home-cooked meals. Excellent 9-hole golf course nearby.
Reserve now for an American or European Plan Holiday
Write or Phone
Phyl and Tuppy Agar
GANGES, BOX 99
PHONE 537-2133
Frequent ferries from Swartz Bay Tsawwassen and Crofton

MILL BAY
27 Miles from Victoria

SHORE ACRES TRAILER PARK
(on Mill Bay Road)
Trailer spaces with complete hookups. Tenting, boat launching ramp, dockage, store. Laundromat, shower, gas, oil, and bait. Recreation hall, picnic tables, sandy beach. Mobile home space.
OPEN YEAR ROUND
JACK and SINY ERKELENS
743-2371

ROSEBANK AUTO COURT
(On Mill Bay Road)
Beach cottages. Boat launching close by. Clams, oysters, fishing. Golf nearby. Quiet, relaxing holiday. Moderate rates by day, week or month.
Phone 743-5541 or Write
R.R. No. 1, Cobble Hill, B.C.

SHAWNIGAN LAKE
28 Miles from Victoria

SHAWNAIRE RESORT
Vancouver Island's Ideal family vacation spot
—Modern furnished beach front cabins and suites
—On a safe sandy beach
—Swimming, water skiing, fishing, boat launching, wharfage.
—Free kayaks for children
RESERVE NOW—For an enjoyable holiday! Write P.O. BOX 103, Shawnigan Lake. PHONE 743-2062. Your hosts: Bernie, Mary, and Carol Morris.

SHAWNIGAN INN
A Distinguished Resort Hotel, 30 Minutes North of Victoria, B.C.
Rooms $10 doubles to $16. Every facility of a fine resort hotel. Indoor pools, sauna, tennis. Sailing, water skiing. All activities included free with room rates.
P.O. 40 SHAWNIGAN LAKE
743-2312

MOUNTAIN VIEW RESORT
—1 and 2-bedroom cottages
—modern and self-contained
—500 feet of safe beach frontage
RESERVE NOW
743-2044
P.O. Box 82, Shawnigan Lake

DUNCAN
36 Miles from Victoria

KELVIN CREEK RANCH
(Five Miles South of Duncan)
Now open for guests all year round
April, May June
A Western Vacation for all on a working ranch. Just relax or join in the activities. Miles of trails to ride, hike or roam. Large comfortable ranch house and real country food. Most of the food served in our dining-room is grown or produced on the ranch in organically composed soils.

CHILDREN ONLY
JULY and AUGUST
Reservations now being taken for young guests. Fully-supervised program of riding, swimming, hiking, etc. for boys 8-12 and girls 8-14.
Jack and Mollie Archer
Cowichan Station 746-6205

THETIS ISLAND
(Car Ferry from Chemainus)

ISLAND HOLIDAY
Comfortable, furnished, waterfront cottage available for the summer months. Located at Preedy Harbour. Warm swimming on safe beach.
Ph. 746-7018 or Write
P. H. Brown, R.R. 1, Duncan

LAKE COWICHAN
54 Miles from Victoria

HONEYMOON BAY RESORT
Situated on Lake Cowichan
New operators this year
TED and ARLENE WOLFORD
—Boat launching ramp and dock
—Trailer sites and tenting
—Trailer park and camper truck with water and electric hookups.
—Safe swimming on sandy beach
—Picnic tables
—New flush toilets
—Hunting and fishing year round
BOX 1, HONEYMOON BAY
749-6286

CEDAR - YELLOW POINT
12 Miles South of Nanaimo

TILLICUM SEASIDE RESORT
18 cottages
Housekeeping — Rustic
$45 to $85 per week.
Camping and Tenting
Pier and boat ramp, store, boat rentals.
RR No. 1, Ladysmith
245-4061

YELLOW POINT
12 Miles South of Nanaimo

Spend Your Holidays at ABC RESORT
On the sunny shores of beautiful Yellow Point
1 and 2-bedroom housekeeping duplexes, as well as complete lodge facilities, including dining room.
Large, yet safe, children's play area. Fresh water swimming pool. Excellent fishing, as well as clams and oysters at your doorstep. All-tide boat ramp. Camping and trailer spaces.
PLAN YOUR ISLAND HOLIDAY NOW AT ABC RESORT
RR1, Ladysmith 245-4257

BEACH ACRES
Holiday Resort
Is FISHING your "thing"? TENNIS? BEACHCOMBING? Then, before the crowds arrive, join that LUCKY OLD SUN — and THE SAND AND THE SEA in a glorious SPRING vacation.
—Acres of spectacular sand beach
—Private Tennis
—Play Facilities for Children
—Scenic, secluded off-highway location
—In 40 beautiful Acres of Playground at the Sea!
—Your Holiday Hub for first-rate Fishing — Riding — Golf
—And Scenic Provincial Parks
Modern Family Cottages, most right on famous Rathtrevor Beach. Other view units with fireplaces, all fully housekeeping equipped — automatic gas appliances.
SPRING RATES FROM $9.00 a Day, or $55 a week for 2
BEACH ACRES
R.R. No. 1, Parksville, B.C.
Phone 248-3424

PARADISE BEACH RESORT
RESERVATIONS STILL AVAILABLE
Modern cottages and trailers on beautiful Parksville Bay. Large grassy playground with sports facilities, swings sandboxes, etc. Spacious tree-shaded tenting and trailer grounds with hook-ups. Clean washrooms and showers, kitchen dishwashing. Located in Parksville. Families welcome. No dogs, please. We also have 4 trailers we rent on grounds at lower rates. Norman and Lavina Vance, 248-6612.

RIVERBEND MOTEL and TRAILER PARK
8 housekeeping units with TV. 20 campsites, 40 full trailer hookups. Pull through spaces. Complete facilities. On Englishman River. Parklike setting. Natural river swimming pools and fishing. Excellent play area for children. PLEASE RESERVE EARLY. Robert Brett and Herman Vanderbyl.
R.R. 1 Parksville. 248-3134

PARKVIEW MOTEL
Parksville Vancouver Island
OPEN ALL-YEAR ROUND
For weekends or holiday vacations. Housekeeping and sleeping units, TV. Opposite park and sandy beach. Village shopping at the door. Write Box 327. Phone 248-3331.
"Use Your "Chargex"
Lorne and Mary Mather

SEA EDGE BEACH COTTAGES
YOUR OWN BEAUTIFUL SANDY BEACH AT YOUR DOORSTEP
1 and 2-bedroom housekeeping cottages, 1 block from village. Away from traffic with safe children's play area.
Rene and Lorna Schug
Box 209, Parksville 248-6611

More than 76,000 homes on Southern Vancouver Island receive this Vacation Guide every weekend.

168 CAMPERS AND TRAILERS

S. J. PEDEN LTD.
VANGUARD CAMPERS—TRAILERS
Come and see our CAMPER and TRAILER SHOW featuring all the new 1970 models by VANGUARD. Place your order now for pickup at your convenience.

TRADE-IN SPECIALS
'69 8' VANGUARD Camper, 30" cab-over, with 4 jacks. Only $895
'67 8'3" VANGUARD Camper, 46" cab-over complete with 4 de luxe jacks and propane fridge. Excellent condition. Only $1500.
8' 6" Pyramid Camper with 48" cabover, 3-burner hot plate, ice box, propane, 110 and 12-volt lighting and 3 permanently mounted de luxe jacks. $1365
'66 16' GOLDEN FALCON Trailer sleeps six, with propane fridge and brakes. Very clean. Only $1650.
'67 17½' TRAVELAIRE Trailer with propane fridge, heater, oven, monomatic toilet, aux. battery, twin tanks and equalizer hitch. Only $2550.
'67 15' Aristocrat Lo Liner Trailer, sleeps 5, with oven, portable toilet, electric brakes and propane, 110 and 12-volt light. LIKE NEW $1895

CANOPY TOPS
A complete range of CANOPY TOPS in stock to fit both ½ and ¾ ton boxes. Choose from the 36" high VANGUARD CANOPY TOP or 28" high SPORTSMAN FIBREGLASS CANOPY TOP. Also in stock FIBREGLASS TOPS to fit DATSUN TRUCKS.

TRAILER SUPPLIES
BUILD
A CAMPER, TRAILER OR CANOPY TOP
Parts, Plans and Aluminum stocked.
BUMPERS AND APPLIANCES INSTALLED — REPAIRS
S. J. PEDEN LTD.
2855 Quesnel St. 386-3464

NOW IN
all new stock of Fleetcraft and Kenskill Travel Trailer Camper coaches 8' to 11'

MOBILE HOMES
See our display of new floor plans of top quality coaches — reasonably priced.
GORDON'S MOBILE SALES
ISLAND HIGHWAY, 3 MI. S. LADYSMITH
(Westdowne Rd.)

ARKANA TRAILERS
Announcing the new Tripmaster Camper, fibreglass and polyurethane foam. 9' and 10'6" campers.
Cyclos Manufacturing
4099 Tuxedo Drive 479-1446
Evenings 478-3582 or 477-2539

FENNELL'S TRAILER SUPPLIES
PARTS — PROPANE — REPAIRS
GALAXIE CAMPERS
6459 Pat Bay Hwy. 652-2511

16 FOOT ARISTOCRAT MAINliner, sleeps 6, propane stove with oven, icebox, lights: 110 volts, propane and 6 volts. Electric brakes, equalizer bars and extras. 658-8304.

1968 13' SHASTA. NEW CONDITION. $1350. Phone 652-2541.

NEW CUSTOM-BUILT 10' CAMPER. $2,100 or offer. 652-1824.

169 MOBILE HOMES AND PARKS

BOB'S TRAILER SALES

FOUR SEASONS 12'x64', 3-bedroom $11,350
FOUR SEASONS 12'x60', 2-bedroom $9950
FOUR SEASONS 12'x64', front dinette, 2-bedroom $11,750
KNIGHT 12'x60', 2-bedroom $12,950
KNIGHT 12'x56', 2-bedroom

LAMPLIGHTERS 12'x48' to 12'x64', 2 and 3 bedrooms.

Spaces available for all our homes in our new park at 2587 Selwyn Rd.

ARISTOCRATS
Campers and trailers, all models in stock now.
Parts, hitches, heaters, fridges.
Open 9 a.m. — 7:30 p.m.
Sunday, see Frank, 1-5 p.m. only.
386-3623 478-4979

COMPARE!
TOTEM TRAILER SALES
(Opp. PEOPLE'S TRADING POST)
12'x64' SAFEWAY manor with utility room.
$12,700
12'x64' SAFEWAY with utility room
$11,700
12'x52' SAFEWAY Duchess with de luxe furniture.
$9,000
SPACES AVAILABLE FOR MOBILE HOMES
478-1041 or 384-8791 Eves.

GORDON'S MOBILE SALES LOT 3 Island Hwy 1 mi. North of Mill Bay. "Nashua" "New Moon", "Olympian". Specials superb Canadian 12x60 "Crestwood" 2 bdrm. "Skyline" 12x44 carpeted and furnished set up as low as $6,995. Easy 7-10 yr. financing. Park space and $2200 lots available. Phone Bob or Vicki, 743-2533. Open eves. and weekends.

MOBILE HOME PARK PLANNING DEVELOPMENT AND CONSTRUCTION
Come and see a sample of our capabilities at Woodland Mobile Home Park, 848 Hockley Place, Langford District. Free estimates. Sboerzer and Herdman Ltd., 478-5156.

MOBILE HOME SPACES!
Available in small, select adult park. Do you want to be nearer Victoria? We're only 8 miles from City Centre. For further information call 478-1041, 10-5 p.m. or 384-8791, 6-10.

HOUSE PAYMENTS?
Why face them? 10x32 mobile home, $4750 full price. Lots of extras. See it.
WALDORF TRAILER PARK
314 Goldstream 478-2031

1969 MANOR SAFEWAY, 12X68, 3 bedrooms. Terms available. Set up on private lot. 3281 Happy Valley Road. To view phone 478-5918, after 6:30.

MOBILE HOME 8X38 FURNISHED, broadloom throughout. Ideal for young couple or cottage home. $3,200, offers. 478-3495 after 6, anytime.

ONE TRAILER, 10X56, SET UP ON lot. Apply at 731 Goldstream in person, and ask for Lewis.

GLENKEY MOBILE HOMES
"Your key to better living"
See us on location — at the Goldstream Villa (behind the Goldstream Inn)
Pick your space and your new home at the development
GLENKEY FEATURS:
GLENDALE:
66x12 reg. $14,250
NOW $13,450
52 x 12 reg. $10,250
NOW $9850
TUXEDO MANOR:
66 x 12 reg. $12,650
NOW $12,650
60 x 12 reg. $11,650
NOW $11,250
LEISUREHOME:
51x12 reg. $9850
NOW $9450
45x12 reg. $8850
NOW $8450
DIPLOMAT:
43x20 reg. $14,950
NOW $14,250
40x22 reg. $13,450
NOW $12,950
The first major landscaping and paving will be completed at Goldstream by month end. Select your space now!
GLENKEY MOBILE HOMES LTD.
385-2491 or 383-5505

MUST SELL 1969 12X50 FULLY furnished mobile home. Excellent condition. $7,650 or best offer. 479-2273.

GOLDSTREAM VILLA MOBILE HOME PARK
Spaces available. Call at park. Evenings, 382-4483.

SOOKE TRAILER PARK, 7021 Grant Rd. $30. 642-3173, 642-3567.

178 SUMMER RESORTS

COTTAGE COWICHAN RIVER. Sleeps 7, $50 per week. 592-9627.

185 CONVALESCENT AND REST HOMES

REST HOME
With many differences for comfort and contentment. Modern Rest Home has been created on the lower level of Glengarry Private Hospital . . . a remarkably good location for anyone wanting modern Rest Home facilities. 11 Beds, semi-private and private, with intercom, wired for cable TV and telephone, with dining room or tray service. Details at 382-7322 or 382-2012. Glengarry Private Hospital, 1780 Fairfield Rd.

VACANCY FOR ELDERLY people, under new management, Twin Oaks Guest Home, Oak Bay, near park and beach. 385-4526.

VACANCY IN SMALL REST home where guests are a family. Well planned meals and kindly care. 386-6613.

LOVING CARE FOR MOTHER OR Father in a small private rest home in Fairfield, close to parks. Call Mrs. Mack. 383-9315.

NICE SUNNY ROOM, MAIN floor for lady, 24 hour supervisor. 384-1750.

FLORAL LODGE. 2 PRIVATE rooms for elderly lady or gentleman. 652-3387.

BRIGHT SUNNY ROOM, MAIN floor, friendly atmosphere. 383-7422.

190 ROOM AND BOARD

AVAILABLE NOW FOR AN elderly couple who cherish their privacy but can no longer maintain a home. A lovely 2 room suite with a private bathroom, balcony and storage space. Situated in a choice location. Cablevision, laundry, tray service. Victoria Press Box 304.

COMFORTABLE RESIDENCE FOR retired gentlefolk in Glenshiel Hotel. Elevator. Full hotel service, 3 meals and afternoon tea. Close to downtown and Beacon Hill Park. Please phone 383-4164.

SPACIOUS UNFURNISHED SUITE, no steps, in private home for elderly couple with own furniture wishing to avoid household chores and cooking, $300 including meals and service. 592-9103.

COMFORTABLE ROOM, BRIGHT spacious dining room. Reasonable rates. Pensioner welcome. Craigmyle Guest House, 386-6903.

BEST PART OF FAIRFIELD, comfortable well-heated room, excellent meals, all the comforts of home, for elderly people. 383-7797.

ROOM AND BOARD FOR MALE pensioners. Central. 385-3547, 8 a.m.-1 p.m.

193 ROOMS TO RENT

FURNISHED ROOM FOR RENT. Supply own linen. Central area. 382-1205.

ROOM WITH KITCHEN, $65 A month. 385-4755 after 3.

1 CLEAN SLEEPING ROOM, $45. 545 Dunedin Street, 382-7970.

FURNISHED ROOM. FAIRFIELD area. Mature person only. 384-1848.

1 SINGLE ROOM NEAR UNIVERsity. Phone 477-3033.

197 HOUSEKEEPING ROOMS TO RENT

RITZ HOTEL

Across from Safeway and Eaton's Housekeeping rms.—small suites. By day, week or month. TV lounge, and elevator service. Reasonable rates.

710 FORT 383-1021

SUNNY FRONT BEDROOM. Share rest of home with working owner. Make this place your home. Suit old age pensioners, $110 per month. Before 3 p.m. weekdays, all day Sat. and Sun. 386-0710.

SCOTT APARTMENTS

Extra large LHK rooms for middle-aged or elderly tenants. Hot and cold water, gas ranges, cablevision all rooms. 2659 Douglas 382-1221.

ALL FOUND, LARGE ROOM, sink, $60. Smaller room, $40. Apply caretaker 1010 Linden. 385-0248 or 592-9270 after 5 p.m.

HOUSEKEEPING ROOM, ALL utilities, working girl. Reference required. Central Park. $45. 385-2354.

LINDEN AVENUE, BED-SITTING room and kitchenette. Maure lady. $50. 477-5923.

JUBILEE, ONE SMALL FURnished sleeping room, $35. One large unfurnished, $55. 656-4254.

FAIRFIELD, BRIGHT ROOM AND kitchen for quiet business person. 385-7088.

CLEAN, BRIGHT, CLOSE TO town, ladies only, available April 15. 1135 McClure.

TWO ROOM SUITE. QUIET, clean. 384-0120, after 10 a.m., in town.

MODERN, QUIET LOCATION near hospital, shops, bus. Reasonable. 1618 Richmond.

ONE AND TWO ROOMS. ALL found. Colour TV, $15 weekly. 386-9309.

COMFORTABLE, QUIET, furnished, gentleman only. Near bus, store. 382-2560.

FURNISHED WITH KITCHENette, $75, close to bus. 1349 Grant. 882-9868.

HOUSEKEEPING AND SLEEPING rooms rent, Brentwood Bay. 652-2156.

FRONT ROOM CHOICE RESIDENtial area, close to sea, bus, shopping and park. $75. 386-0360, 383-1846.

ROOM TO RENT. ALL SUPPLIED $55 month. 383-4818 after 4.

LARGE LIGHT HOUSEKEEPING. Fairfield. Ladies only. 384-2949.

BRIGHT CLEAN ROOM. FAIRfield. Lady non-smoker. $38. 386-8191.

199 Housekeeping Rooms Wanted

WANTED IMMEDIATELY FOR elderly gentleman, in near vicinity of Strawberry Vale Community Hall. 479-4287.

200 APARTMENTS TO RENT UNFURNISHED

BURNSIDE GARDENS
Burnside-Tillicum

Available Now

Family Accommodation

2-bedroom suites
3-bedroom townhouses

Drapes, colored appliances, heat, water and cablevision. Washers and dryers in each suite. Children welcome. No pets. Phone 384-0034.

OAK HEIGHTS APTS.
1585 OAK BAY AVE.

Attractive 1-Br. suite avail., complete with carpets, drapes, cablevision, etc., $118. Babies welcome. To view, please call Mr. Stricker at Quadra Realty Ltd. Tel. 385-1431 or Res. 382-4154.

CAMOSACK MANOR
1035 BELMONT AVE.

Victoria's newest and finest Hi-Rise available shortly — one only very large 2 bedroom — 2 bath corner suite and one large single bedroom suite. For rental information and appointment to view please call Capt. Duncan 386-0191.

CHRISTIE POINT APTS.
PORTAGE INLET
INCOMPARABLE WATERFRONT

2 bedroom, adult only. 3 bedroom townhouse. 385-0644. 2951 Craigowan Rd.

NO PETS

MODERN BLOCK. WALKING DISTance. Spacious 1-bedroom suite, cablevision, drapes, laundry. All conveniences. Adults only. $125. 384-2919.

THE BELGROVE

Spacious, 1-bedroom de luxe, $130; elevator, bus, adults, free laundry. 1505 Belcher, corner Oak Bay Avenue, 382-7405, Mrs. Wyle.

THE KINGSTON 325 KINGSTON

Near the Bldgs. Large 1 bedroom suite, with balcony — quiet modern block. Adults, $115. Apply Ste. 16, 386-3903 or S. W. Anderson Ltd. 384-9328.

ASHFORD COURT, 1760 FORT

Two 2-bedrom suites, $150. Includes drapes, fridge, stove, laundry facilities, cablevision. Near Jubilee Hospital. Available now. 382-6508.

2-BEDROOM MODERN FLOOR level suite. Heat, water and laundry facilities supplied. Near bus, in View Royal. $140 per month. 479-4072 after 7 p.m.

SELF-CONTAINED 3-ROOM suite, upstairs, $75 month. 2013 Oak Bay Ave. 388-8580. Middle age person preferred.

$88. ONE BEDROOM, FULLY modern, adults only. No pets. Available May 1. Nor Garden Court, Sidney. 656-3612.

AVAILABLE MAY 1. SPACIOUS modern 2-bedroom apartment with garage. $125. Stove, fridge included. No objections to 1 child. 658-8022.

1-BEDRM, $118 — 2-BEDRM $144. Carpeted, elevator, walking distance to town — 1 child considered. 386-9872, 384-1622.

ESQUIMALT, NEAR DOCKYARD and Naden. 2 large room suite. Fridge, stove, water, washing facilities included. $75. 382-9995.

GONZALES DISTRICT, COMpletely redecorated one-bedroom suite, seaview, parking, cablevision, etc. included. Adults. $98. 386-2027.

BY NADEN, 850 ADMIRALS ROAD, Spacious modern 2-bedroom suite. Available May 1. Utilities included. $150. 382-5811 or 388-7651.

CLEARVIEW APTS., 1258 YATES. $139. Large 2 bedroom suite. Cable TV, modern conveniences. 386-1961, 384-7785.

OAK BAY AVE. ADJOINING Village, 1-bedroom upstair suite in family home. Fridge, stove, drapes, mature lady. $115. 383-6294.

$85.00 OAK BAY AVENUE. Modern 2nd floor 2-room and bath suite. Heated, stove and fridge. C. N. Montague Co. 384-9318 or 386-2642.

NEW DE LUXE, VIEW, 1 BEDroom, 30" range, wall to wall, cablevision, etc. Near golf and Naden. $115. 382-4946.

BELMONT TERRACE APT.
FORT and Belmont
Bachelor suite. $110. 592-2218

2-BEDROOM SUITE. $135 PER month, adults, no pets. Close to stores, Centennial Apts. 592-3184.

2 BEDROOMS, MODERN, EXTRA large, fireplace, Haultain area. $160. 383-7524.

MAY 1. 1-BEDROOM BASEMENT suite. Utilities included. $100. 592-3537.

ONE-BEDROOM SUITE. GROUND floor, walking distance. One adult. Quiet. $100. 1035 Rockland.

LARGE 1-BEDROOM SUITE, good location, on bus routes. $120. 385-2210.

BACHELOR SUITE. APPLY 906 Linden Avenue, Suite 1.

2-BEDROOM SUITE, $100, ADULTS only, near arena, May 1st. 382-3720.

FAIRFIELD UPPER DUPLEX, 2 bedroom 385-5208

200 APARTMENTS TO RENT UNFURNISHED

OAK BAY
BRAND NEW
WINCHESTER COURT
1063 Foul Bay Road

"The Building with the Courtyard Entrance"
—92 de luxe, extra spacious and bright suites.
—Quality wall-to-wall carpeting.
—Superior sound proofing (concrete floors).
—Sauna room, workshop, recreation room.
—Quick clean electric heat.
—Cablevision.
—De luxe walnut kitchen cabinets.
—Feature wallpaper and crystal chandelier.
—Built-in china shelves.
—Fibreglass drapes.
—Two elevators.
—Covered parking.
—Easy care cushion floor in kitchen and bathroom.
—Courteous, efficient resident managers.
—Prime Oak Bay location near all conveniences.

Studio from $115
One-bedroom from $125
Two-bedroom from $165

Call Mr. and Mrs. Bowlby, 382-5846, No. 223-1063 Foul Bay Road.

"THE BRODERICK MANOR"

One block from the most beautiful waterfront in the world; corner of Rithet and Menzies Street.

One-bedroom $125
Two-bedroom $160

This large new building contains all the modern luxuries one could imagine, many more than the standard apartment on today's market. You owe it to yourself to check these bargain suites.

Manager—Mr. and Mrs. H. Rush—385-2559 — Suite 217, 500 Rithet St.

"THE ROYAL RICHMOND"

Near the Jubilee Hospital contains many outstanding features definitely making this building the best rental value in the area. All electricity cost included in rent.

One-bedroom $132
2—2-bedroom $172

Manager — Mr. K. Cummings— 383-2254 — Suite 201, 1720 Richmond Road.

PARK PACIFIC APARTMENTS LTD.

RECENTLY OPENED

BURDETT MANOR
1065 Burdett Ave.

The Burdett Manor located on a quiet residential and picturesque street in the heart of the city now renting and offering:

"ALL INCLUSIVE QUALITY SUITES"

Featuring all necessary and usual apartment amenities plus:

—FREE HYDRO
—FREE LAUNDRY FACILITIES
—FREE ELECTRIC HEAT
—FREE UNCOVERED PARKING

RENTAL RATES

One-bedroom suites from $139
Two-bedroom suites from $172

For appointment to view these quality suites, please contact the resident managers in attendance or call the rental agents:

P. R. Brown & Sons Ltd.
762 Fort St. 385-3435

84 SUITES—NOW OPEN

MARINA PARK
APARTMENTS
2000 White Birch Rd., Sidney

ON WATERFRONT
Shoal Harbor

Just North of Resthaven Hospital

1-bedroom suite, $135 to $185.

2-bedroom suite, $165 to $275.

Adults Only—No Pets

Resident Managers
MR. AND MRS. S. ARDEN
656-1616

P. R. BROWN RENTALS

Now Renting:
MOUNTAIN VIEW APARTMENTS
614 Esquimalt Road
One-Bedroom Suites from $120.

EXCELLENT VALUE includes: Cablevision, wall-to-wall carpets and drapes. Children welcome. 385-4195.

Rental Agent:
P. R. BROWN & SONS LTD.
762 Fort St. 385-3435

CASA DEL MAR
1625 Richmond

A one-bedroom suite at $123 and a two-bedroom suite at $160 available in this modern block with all conveniences inc. cablevision, locked entrance, free laundry etc.

Call Res. Manager, 385-4250

C & D. Apts.

P. R. BROWN RENTALS

CHARTWELL HOUSE — 1343 Harrison St. Modern block, all conveniences, including controlled entrance, and elevator. Located on a quiet street, close to bus-line. One-bedroom suites, from $129. Two-bedroom suites from $155. Phone 382-0863 or contact:

P. R. BROWN & SONS LTD.
762 Fort St. 385-3435

OAKLANDS MANOR
2797 Cedar Hill Rd.

High location with good view on Hillside near Simpsons-Sears. Bus service, shopping and golf course.

1 BEDROOM SUITES $125-145
2 BEDROOM SUITES $155

Large de luxe suites include: Controlled entrance, elevator, carpets, drapes, electric heat and cable TV.

Res. Manager. 383-4808 or 386-0266

CHATEAU ROCKLAND
APARTMENTS
1025 LINDEN AVENUE

WALKING DISTANCE TO TOWN. New apartment in residential location, near bus and stores. 1-bedroom, $124. 2-bedroom, $149. 384-7649.

REDWOOD MANOR
430 CHESTER AVE.

New apartment, minutes from town in Fairfield area, with all modern features. Only a few 1-bedrooms available.

RESIDENT MANAGER
385-4083

CHALET APTS.
1465 FORT STREET

Bachelor and 1 bedrom suites. Available May 1, 1970. $105-$126. Including heat and hot water and cablevision.

CONTACT CARETAKER—386-9697
D. F. Hanley Agencies Ltd.

OAK BAY TOWERS. 1400 NEWport spacious modern 1 bedroom suite, elevator, cablevision, etc., bus at door. Immediate. $140. 383-0908 or Mears, Whyte and Gower Ltd. 385-7707.

GORGE TERRACE APTS.
250 GORGE RD. WEST

Available immediately 1-bedroom and studio apartments. Ideal location. All modern facilities. For details call 384-2632.

$125.00 OAK BAY AVENUE. 2-bedroom heated apartment, stove and fridge, large rooms. Fireplace. Close to bus and stores. Lease. Adults. C. N. Montague Co. 384-9318 or 386-2642.

GLENCAIRN APT.
477 SUPERIOR ST.

New building, ideal location, all amenities. 1 bedroom from $125, also 2-bedroom suites available. 592-2218.

WHY PAY TO PARK YOUR CAR at work? 1-bedroom suite 3 blocks to town, 1 block to hospital, 2 blocks to Beacon Hill Park. On bus stop. $105. 575 Vancouver Street.

NEWLY DECORATED 1 OR 2-bedroom suite. $90 and $130. Close to bus. Stanley Avenue Phone 384-4942.

TREMAINE APARTMENTS
FORT AND STANLEY

Quiet building, walking distance, 1 bedroom, $122.50. 592-2218.

200 APARTMENTS TO RENT, UNFURNISHED

P. R. BROWN RENTALS

CAROLWOOD APTS. — 1381 Pandora Ave. Attractive new block. All wall-to-wall carpets. On bus line, one-bedroom suite from $128. Two-bedroom suites from $140. 385-5060. Available Now.

CHARTWELL HOUSE — 1343 Harrison St. New block on quiet street. Wall-to-wall carpets, elevator, cablevision, free laundry facilities. One-bedroom suites from $129. Two-bedroom suite, $155. 382-0863.

THE FONTEINEBLEU — 3159 Shelbourne St. New block on transportation, opposite shopping centre. Wall-to-wall carpets, elevator, cablevision, free parking. One-bedroom suites from $130. Two-bedroom suites from $165. 592-9290.

THE RICHELIEU — 3187 Shelbourne St. New block on transportation, opposite shopping centre, wall-to-wall carpets, elevator, cablevision, free parking. One-bedroom suites from $130. Two-bedroom suites from $162. 592-9290.

VILLA ROYALE — 954 Heywood Ave. Luxury apartments — overlooking Beacon Hill Park. Cablevision. Choice of hardwood or wall-to-wall carpet. Sauna baths, thermal pool, hobby area. One-bedroom suites from $128; two-bedroom suites from $165; two bedrooms, two baths plus den from $207. 383-9393.

HAMPSHIRE HOUSE — 1159 Beach Drive. Luxurious, seafront, one and two-bedroom suites available. Some with fireplace, choice of 1½ or 2 baths; dishwasher, garburator, sauna facilities. Rent from $225 per month. 386-6222.

CENTRAL MANOR — 1230 Fort Street. One-bedroom suite, $128. Central location on bus line. Immediate possession. 382-7505.

SUNRIDGE APTS — 1244 Balmoral Ave. Phone 383-5555. Attractive one-bedroom suite in modern block. Wall-to-wall carpets. Cablevision. $115. Available now.

MOUNTAIN VIEW APTS. — 614 Esquimalt Rd. Recently completed modern block, wall-to-wall carpets, cablevision, close to city centre and on bus line. Children welcome. One-bedroom suites, $120. 383-4195.

RICHARDSON VILLA — 1041 Richardson St. Recently opened modern block. All facilities. One-bedroom corner suite, $132. Phone 384-1776.

GRANT HEIGHTS APTS. — 1265 Grant St. Modern one-bedroom suite with wall-to-wall carpet, $115. Phone 385-0348.

BURDETTE MANOR — 1065 Burdette Avenue. (Just off Cook St.) New block opened March 1, '70. Wall-to-wall carpets, elevator, cablevision, controlled entrance, free laundry facilities, close to transportation, town and shopping. One-bedroom suites from $139. Two-bedroom suites from $172. Hydro included. 386-1912.

MITCHELL OAKS — 2065 Oak Bay Ave. Large two-bedroom suite on main floor in de luxe apt. block. Convenient to shopping centre and transportation. Available now. One-bedroom suites from $133. Two-bedroom suites from $165. 388-9593.

ELMBROOK APTS — 1471 Fort St. Phone 388-9881. Top floor, wall-to-wall carpeting. 1BR ste. $130. 2-BR ste. $160. Avail. May 1.

EDGEMONT VILLA — 909 Pendergast St. Phone 382-8842. Near Beacon Hill Park. Two-bedroom suites from $160. Oak floors. Avail. May 1.

EL MIRADOR APTS. — 777 Cook St. Walking distance to town and park. Top floor, one-bedroom suite, H.W. floors, $145. Phone 385-2530.

ROSEWOOD APTS. — 2558 Quadra St. H.W. floors One-bedroom suite $108. Free laundry. Phone 386-7651.

115 GOVERNMENT ST. — Spacious two-bedroom suite, $135. Heat included.

SENATOR APTS. — 1764 Oak Bay Ave. Top floor, bachelor suite, $100. One-bedroom suite, $132. Phone 386-2052.

P. R. BROWN & SONS LTD.
762 Fort St. 385-3435

OPEN TODAY
FOR VIEWING
10 a.m. to 5 p.m.

THE
VILLAGE MANOR
AT
2056 OAK BAY AVE.

TRULY THE BEST
RENTAL VALUE
IN OAK BAY

Why be miles away from everything when you can live in this luxury apartment block only yards away from all conveniences.

FEATURING

Wall-to-Wall Carpets
Spacious Dining Rooms With Crystal Chandeliers
Large Vanity Bathrooms
Silent Elevator
Controlled Entrance
Free Parking
Free Hydro
Free Cablevision

One Bedroom Suites
From $130.00
Two Bedroom Suites
From $160.00
Including Free Hydro

Before you decide on an apartment look at these. You owe it to yourself.

Congenical Resident Managers
Mr. and Mrs. Dunlap

BROWN BROS. AGENCIES
1125 BLANSHARD ST.
385-8771 ANYTIME

GRENADIER MANOR
1537 BELCHER AVE.

On a nice quiet street. You must see these spacious suites with rentals below market value. Featuring:

Wall-to-wall carpets
Spacious kitchens with coloured appliances
Balconies
Elevator
Intercom controlled entrance
Congenial resident manager
Free laundry facilities on every floor
Free open parking

One bedroom suites from $127
Two bedroom suites from $150

We will be pleased to pick you up and show you through these luxury suites.

BROWN BROS. AGENCIES
1125 BLANSHARD ST.
385-8771 ANYTIME

I'M MRS. LEE. MY HUSBAND and I are resident managers of the VALENCIA. This beautiful, brand new apartment is superbly located adjoining Beacon Hill Park and only two blocks from waterfront. We are close to everything, but, and this is important, our street is quiet. Of course we have wall-to-wall carpet, very excellent soundproofing, elevator, controlled entrance, free cablevision, free parking, balconies, colored appliances and drapes. Will you come and see our spacious sparkling new suites?

Open House
Every Afternoon
660 Niagara St. 386-2843

BUILDERS AND DEVELOPERS

TRUE VALUE
COMPARE OUR RENTS
FOR REAL
APARTMENT VALUE!

Top floor spacious 1-bedroom suites, $129. In brand new building. Elevator, carpets, drapes, free parking, cablevision, excellent shopping facility, bus stop at door.

OAK VIEW MANOR
3420 QUADRA
Inquire Suite A or 384-6218

TWO BEDROOM SUITE, FRIDGE, stove included, $90. Available now. 382-7718.

200 APARTMENTS TO RENT, UNFURNISHED

TREAT YOURSELF TO
THE VERY BEST IN
APARTMENT LIVING
AT
FERNWOOD MANOR
1575 BEGBIE

TENANT FACILITIES
UNPARALLELED
IN VICTORIA

Huge indoor swimming pool, sauna bath, and hydro therapy pool.
Sea and city views.
Locked entrances, drapes and cablevision.
Extra soundproofing.
Car wash facilities.
Hobby room.
Extra large lockers and a caretaker who cares.

One 2-bedroom and one de luxe 2-bedroom bath and a half available for immediate possession.

One 2-bedroom plus den and several one and 2-bedroom suites available April 1st.

Resident Managers
Mr. and Mrs. H. Orris
386-9453

C and D Apts.

KLEE WYCK
1340 HARRISON

New Managers Mr. and Mrs. Glennie will make you feel at home.

OPEN FOR VIEWING
EVERY AFTERNOON

On a quiet street near Fort and Yates Junction
All the features you expect in a new, quality building plus many unusual extras.
A few one-bedroom suites left from $129 with one-year guarantee of no increase.

Adults only — no pets
Resident Manager, 388-5611
Downtown Office, 388-6100
Diamond Developments Ltd.

NOW RENTING

VILLA ROYALE
964 Heywood Ave.

The Villa Royale welcomes you to gracious living. This new attractive apartment is now nearing completion and is located in a quiet, beautiful residential area with Beacon Hill Park as its doorstep. FEATURING all necessary and usual apartment amenities plus:

—GUEST SUITE
—HYDRO-THERMAL POOL
—SAUNA ROOMS
—HOBBY AREA
—OBSERVATION LOUNGE

RENTAL RATES

1 BR. Suites from $128
2 BR., 1 Bath from $165
2 BR., 1½ Baths from $187
2 BR., 2 Baths from $192

For appointment to view these premium suites please phone the Resident Manager — Mr. K. Code, 383-9393 or:

RENTAL AGENT
P. R. BROWN & SONS LTD.
762 Fort St. 385-3435

WATSON MANOR
1000 McCLURE

At the corner of Vancouver and McClure—an ideal location on a quiet street near the Cathedral and the park within easy walking distance of downtown.

One-bedroom suites from $135 including parking, cablevision, and plenty of heat, with one-year guarantee of no increase.

Mature adults only—No pets.

Resident Manager 386-6457
Downtown Office 388-6100
Diamond Developments Ltd.

THE
RICHELIEU
and
FONTAINEBLEU
3159 Shelbourne St.

Spacious 1 and 2 bedroom suites available in these de luxe new apartments opposite major shopping centre. Located on bus line.

1-bedroom suites from $133
2-bedroom suites from $162

To view these attractive suites please call the resident manager at 592-9290 or by calling the rental agents.

P. R. BROWN & SONS LTD.
762 Fort Street, 385-3435

NOW RENTING
BARCELONA MANOR
1020 PENDERGAST

Beautiful Spanish design! ½ block to Beacon Hill Park. 10-minute walk to town.
Spacious suites featuring all the newest amenities.

1-Bedroom $140
Bachelor suite $115

These suites are renting quickly. See them now.

To view at anytime please call. Res. Manager 384-9496 or 388-7331 (office)

G & O Holdings

KINGS ARMS — 477-4498
1530 CHURCH ST.
NEAR SHELBOURNE PLAZA

Large suite, wall to wall carpet, balcony, cablevision, free laundry, parking, pleasant outlook.
$125—1 bedroom

"NEAR HMCS NADEN"
"BRAND NEW"

1 BR suites, renting from $115. Hurry and reserve your apt. now. Western Homes Ltd. 382-2157, eves. 479-6371.

EL CAMINO APTS.
1530 Belcher Ave.

New block, cablevision, wall-to-wall, drapes, washer and dryer (free), low rents. Two 2-bedroom. Manager 383-1340.

GORGE VALE APTS.

1180 Colville 383-3139

De luxe 2-bedroom suite, wall-to-wall carpeting, intercom, large private balcony, $135.

NEAR PARLIAMENT BUILDINGS, 1 bedroom from $115. 2 bedrooms, $145. Small child welcome. 430 Michigan. 382-3538.

2 YOUNG WORKING GIRLS looking for 3rd to share 2-bedroom, waterfront home in Sidney. 656-4669 after 5 p.m.

QUADRA AND HILLSIDE ONEbedroom suite, May 1st, heat, cable, laundry, parking included. $115. Adults, no pets. 386-3815.

$130. 2-BEDROOM SUITE. CLOSE to Naden and Dockyard. Kathlynn Apts., 639 Constance. 386-8126.

$115 — 2 BEDROOM, 877 OLD Esquimalt Road. Heat, hot water. 384-5459. 382-7029. Adults.

FAIRFIELD. EXTRA LARGE ONE bedroom suite, 1st May. Welcome, 1 or 2 children, $120. 383-3205.

LARGE, GROUND FLOOR. 2-BEDroom. Adults. Reasonable rent. Laundry. 382-6333.

LARGE 1 BEDROOM, PRIVATE, entrance, heat, cable, fireplace, $115. 1137 Rockland. 384-0125.

2-BEDROOM SUITE, UTILITIES included. Reasonable. Esquimalt area. Phone 383-8700.

SMALL BACHELOR SUITE, SUITable for working or retired lady. Available immediately. 385-2210.

$110 1-BEDROOM SUITE. HEAT, cablevision included. Close to Naden. 386-8126.

CHILDREN WELCOME
Phone Manager, 385-5911.

2 BEDROOM SUITE, HEAT SUPplied. 385-4187.

200 APARTMENTS TO RENT, UNFURNISHED

DUNSMUIR HOUSE
831 DUNSMUIR ROAD
Available Immediately

Large suites — quiet seclusion in beautiful grounds with views of ocean, mountains and harbor.

One 2-bedroom, carpeted $150

Available May 1
One 1-bedroom, carpeted $140

Adults Only — No Pets

Resident Manager — 388-4943
Downtown office — 388-6100
Diamond Developments Ltd.

3246 SHELLEY STREET

BEAUTIFUL University garden homes 2½ acres of lawn (children welcome) 3-bdrm. Townhouse available May 1st at $185. 386-6235.

GLENWOOD APTS.
206 OSWEGO

ADULTS ONLY
CONTROLLED ENTRANCE
ELEVATOR
1 OR 2-BEDRM. AVAILABLE NOW.
APPLY CARETAKER, 385-4320

PACIFIC SHORES
2181 HAULTAIN
ADULTS ONLY

2 BR. spacious suite available May 1st, $135.00.
Resident Manager, 592-6350 or
MONTREAL TRUST
1057 Fort St. 386-2111

OPEN FOR VIEWING
9 A.M. TO 9 P.M.

OAKRIDGE HOUSE
2646 COOK ST.

Wall-to-wall carpets
Lovely electric kitchens
Balconies—Beautiful Views
Elevator—Controlled Entrance
Congenial Resident Manager

One-Bedroom Suites from $125
Two-Bedroom Suites from $155

Free transportation provided if required to view these spacious suites.

BROWN BROS. AGENCIES
1125 BLANSHARD ST.
385-8771

BEST LOCATION IN TOWN

THE CASA-MONTEGO

1035 PENDERGAST

Half block to Beacon Hill Park, bus service and shops, 10 minute walk to town. Warm quiet comfortable suites. W-to-W carpet, roof lounge, free laundry and cablevision.

1-bedroom ste. $130 to $140
2-bedroom ste. $170

Phone Res. manager 384-1044

VANCOUVER VILLA
710 VANCOUVER ST.

All modern amenities.
Deluxe bachelor suite $100
Prefer middle age or older
call res. manager 386-7326
388-7331 G & O Holdings 382-3308

REGENT TOWERS
415 Michigan

383-6216

AVAILABLE NOW

Bachelor suites from $99
1 Bedroom suites from $128
2 Bedroom suites from $167

VICTORIA'S FINEST
Hi-Rise Complex

North West Trust
386-3534

MAGDALAIN APTS.
1172 YATES ST.

Excellent central location near all conveniences. Wall-to-wall carpets. Electric kitchen. Large balconies. Elevator and controlled entrance. Laundry facilities. Congenial resident manager.

One-Bedroom Suites from $135
Two-Bedroom suite at $165

Free transportation available to view these spacious suites.

BROWN BROS. AGENCIES
1125 BLANSHARD ST.
385-8771

THE CHATELAINE
1435 Elford St.
PHONE 383-6809
New, Modern Apartments
Suites from $110

Located on the quietest, treed street in Victoria, close to shopping and 5-min. bus service. The latest and best sound control and conveniences in every suite, with laundry, parking, cablevision and drapes, FREE. Call the managers to see and rent one of these lovely suites.

THE CORONA
1430 Stadacona St.
PHONE 382-2661

ENJOY

2-bedroom luxury suite available for immediate possession

Quietly comfortable, convenient and dignified atmosphere with fabulous city view. Walking distance to town.

Fairview Manor
505 Trutch St.
Call Res. Manager, 383-7977
Builders and Developers

C and D Apts.

OPEN TO VIEW
"SIERRA VILLA"
547 NIAGARA ST.

New luxurious block, one block from waterfront, walking distance to town, near park. w-to-w carpet, drapes, free cablevision.

1-bedroom suites from $130

Resident Manager, 385-8850
388-7331 G & O Holdings 382-3308

SEVERAL 1 AND 2 BR APARTments in various prime locations. For information please call

CONCORD REALTY LTD.
388-5471

SIDNEY
9901 FOURTH STREET

New 1 bedroom, drapes, cable, heat, laundry, balcony, sea view, $130. Adults. May 6 or sooner. 477-6892.

"ROCKCLIFF MANOR"
"1317 HILLSIDE AVE"

Deluxe 1 BR ste. $130. Western Homes Ltd. 382-2157 or Manager 384-3291.

PARKWOOD MANOR
1520 JUBILEE AVE.

New de luxe large 2-bedroom suite. All conveniences. Available May 1. Resident manager. 388-6188.

1-BEDROOM LARGE, MODERN suite, walking distance to town, free laundry facilities. Call Mr. Attewell 383-1634, $120.00 per month.
KER & STEPHENSON LTD.
385-3411

THE VANGUARD, 285 MICHIGAN. Bright, spacious corner suite in modern block. 1 bedroom. $110 includes cablevision. 382-3869.

$95 MONTH, SELF-CONTAINED 1 bedroom suite. Triplex. No pets. Vic West. 386-9809.

4-ROOM SUITE, HEAT, WATER supplied, $105 per month. Quiet, non-drinkers, no children. 382-4565.

LARGE MODERN 1 BEDROOM suite. Adults. Reasonable rent. Laundry, garage. 382-6333.

2-ROOM SUITE. $85. 3-ROOM suite, $90. Phone 384-0990.

200 APARTMENTS TO RENT, UNFURNISHED

HARRISON HOUSE
1417 Harrison St.

CENTRAL

Yates and Fort area. Treed street

Bus lines at each end of one-block-long street.

We have all the usual amenities of better-class apts.

PLUS

A RESIDENT MANAGER who makes you feel really AT HOME!

For FREE transportation to view these suites call: 385-5911 Mr. Carpenter Resident Manager

THE MARY STUART
1035 McCLURE
OPEN FOR VIEWING
EVERY AFTERNOON

Exceptionally large thoroughly sound-proof suites.

On a quiet street in a convenient Fairfield location.

All of the usual features of a quality modern apartment plus the extra spaciousness so seldom found in new buildings.

Mature adults only. No pets.

Still a good selection from $129 with one year guarantee of no increase.

Downtown Office, 388-6100
Resident Manager, 384-8223
Diamond Developments Ltd.

"ORCHARD HOUSE"

Victoria's Tallest Apt. Bldg.

22 storeys

RESERVE NOW!!

Live High in the sky or down to Earth "Prestige living at its finest"

Open for Inquiries
On location 12 to 7 p.m.

647 Michigan Street
Phone 382-4650
If no answer
Call 383-9126.

RESERVE NOW FOR
MAY OCCUPANCY
BOWKER MANOR
2233 Bowker Ave.

The newest apartment building in Oak Bay

—Short walk to Willows Beach, Jubilee Hospital and Foul Bay Shopping Centre

—Spacious suites
—Wall to wall carpets
—Coloured fixtures
—Elevator and controlled entrance
—Balconies — Resident Manager

FREE HYDRO

Bachelor Suites from $115
1 bedroom suites from $125
2 bedroom suites from $165

BROWN BROS. AGENCIES
1125 Blanshard St.
385-8771

SKYLINE GORGE
APARTMENTS
2925 QU'APPELLE

Wall-to-wall carpets
Colored appliances
Balconies
Extra spacious closets
Elevator
Controlled entrance
Resident Manager

One-bedroom suites from $135
Two-bedroom suites from $165

Lovely views overlooking the GORGE WATERWAYS

BROWN BROS. AGENCIES
1125 BLANSHARD ST.
385-8771

(Free transportation provided if required.) (We guarantee no rent increase during first year.)

NOW RENTING

CROFT HOUSE
128 CROFT

38 De Luxe Suites

INDIVIDUAL HEAT CONTROL
WALL-TO-WALL CARPETING
ELECTRIC KITCHEN,
FREE CABLEVISION
LAUNDRY FACILITIES
LARGE BALCONIES
EXCELLENT SOUND PROOFING
ELEVATOR
CONTROLLED ENTRANCE
CLOSE TO SEA AND PARK
1-BDRM. STE. FROM $128 TO $132
2-BDRM. STE. FROM $145 TO $165
FURNISHED SUITES AVAILABLE

RESIDENT MANAGER PHONE
383-6172 382-8096

DON QUADRA APTS.
3244 QUADRA ST.
IS
OPEN FOR VIEWING
9 A.M. TO 9 P.M.

Excellent location. Wall to wall carpets. Electric kitchens, laundry facilities on every floor. Resident caretaker.

Bachelor suite at $115
One-bedroom suites from $130
Two-bedroom suites at $165
Three-bedroom suite at $180

Brown Bros.
1125 BLANSHARD ST.
385-8771 Anytime

MOUNT EDWARD
APTS.
1002 Vancouver St.

Excellent location within walking distance of downtown. Electric kitchens. Spacious rooms.

Bachelor suite from $95
One-bedrom suite from $105
Two-bedroom suite from $120
Furnished bachelor suite at $125

For viewing and information call 385-8771.

BROWN BROS.
ON BLANSHARD

AVAILABLE MAY 1, 1-BEDROOM suite, cablevision. 805 Cook St. $118. 479-4024.

BEL-AIR APARTMENTS, LOWER Cook, 1-bedroom suite. Adults. $110. 386-8057.

2-BEDROOM UPPER SUITE, utilities included, $130. Phone 383-0961.

AVAILABLE MAY 1. MODERN bachelor suite, top floor, Oak Bay Ave., $100. 386-0092 after 5.

200 APARTMENTS TO RENT, UNFURNISHED

THE
PRINCESS PATRICIA

701 and 703 Esquimalt Rd. View the Blue Pacific and Inner Harbour from our Spacious Suites

— GE Appliances.
— Cablevision
— Lounge
— Sauna
— Controlled Entrance
— Intercom
— Sound proofing
— Resident manager
— Child 2 and under welcome.

AVAILABLE NOW
IMMEDIATE OCCUPANCY

1 Bedroom suites from $128

Inquiries — 9 a.m. - 8 p.m.
Phone 382-2223

NOW OPEN
THE HENRY HUDSON
576 SIMCOE STREET
38 DE LUXE SUITES

Featuring:

Wall-to-wall carpets.
Drapes.
Laundry.
Excellent soundproofing.
Deep balconies.
Cablevision.
Individually controlled thermostats.
Fast, quiet elevator.
Near Beacon Hill Park and Beach.
Quiet tree-lined street.
Near shops and bus service.
Choice of good views.
Controlled entrance.
Covered and open parking.
One- and two-bedroom suites and studios from $130, $158, $110.
Large locker space.
Suitable pets accepted.

— HURRY —

A few one-bedroom suites still available.

Resident Manager,
386-6446 or 479-7151

LORD AND LADY SIMCOE
THE SIMCOES
"Victoria's
Prestige Address"
1 OR 2-BEDROOM SUITES

One 3-bedroom suite $225
Available Now
Furnished or Unfurnished

VICTORIA'S LARGEST
HEATED SWIMMING
POOL AND SAUNA

—Washers and Dryers.
—Drapes.
—Sound proofing.
—Wall-to-wall carpet.
—Free outdoor parking.
—Recreation room, billiard table, etc.
—Lounge
—Residence Managers.
—Cablevision.
—Controlled entrances.

440-450 Simcoe Street
385-3111

NOW RENTING

CAMILIN MANOR
1210 BALMORAL

Excellent central location. Wall-to-wall carpets. Colored appliances. Elevator. Controlled entrance. Congenial resident manager.

One-bedroom suites from $125
Two-bedroom suite at $165

Free transportation available. We guarantee no rent increase for one year.

BROWN BROS. AGENCIES
1125 BLANSHARD ST.
385-8771

MICHIGAN COURT
323 MICHIGAN STREET

WALL-TO-WALL CARPETING
INDIVIDUAL CONTROLLED THERMOSTATS
FREE CABLEVISION
COLORED APPLIANCES
ELEVATOR
FREE LAUNDRY FACILITIES
LARGE BALCONIES
WALL-TO-WALL DRAPES
CONTROLLED ENTRANCE
EXTRA SOUND PROOFING
2 BLOCKS FROM PARL. BLDGS.
LARGE GARDEN AREA
ONE-BEDRM SUITES FROM $122 to $132.

RESIDENT MANAGER, 385-6805

MARIFIELD PARK
562-6 Simcoe St.

Large, beautifully decorated apartments with sunken baths. 12x15 bedrooms and plush wall-to-wall carpets.

1 Bedrm. from $125
2 Bedrm. from $155
Adults only — No pets
Resident Mgr. 383-7628
Goward Developments Ltd.

LANGFORD

One and two-bedroom apartments, carpeted floors, appliances and drapes, laundry facilities. Rent includes water, light, electricity for cooking, electric heating, cablevision, parking and garbage collection.

Bachelor suites $135
1-Bedroom suites $155
2-Bedroom suites $165

Please call 478-4446 for appointment to view or additional information.

CASA DEL RIO
1535 Jubilee

Located on a quiet treed street close to bus and shopping. A one-bedroom and a two-bedroom suite available. All modern conveniences in this new apartment.

Call Res. Manager 388-4574
C & D. Apts.

P. R. BROWN RENTALS

CAROLWOOD APTS., 1381 Pandora Ave. Phone 385-5060. Modern Block. One bedroom suites from $128. Immediate possession.

P. R. BROWN & SONS LTD.
762 Fort Street 385-3435

D. F. HANLEY AGENCIES

Extra large 2-bedrm., 1½ bathrooms, $178. 2 bdrm., $156. 1-bedrm. $134. Modern block, all conveniences. Very quiet. Carnaby Terarce

201 APARTMENTS TO RENT, FURNISHED

BEAUTIFUL HAWAIIAN APARTMENT

LOCATED ON THE LOVELY ISLAND OF MAUI BETWEEN KAANAPOLI AND NAPILI. 2 BEDRMS., COMPLETE ELEC. KITCHEN, LIVING RM., W-W CARPET, FULL BATHRM. SANDY BEACH AND PLENTY OF SUNSHINE. WE ARE NOW TAKING RESERVATIONS FOR THE YEAR ON A 2-WEEK MINIMUM STARTING MAY 1st, 1970. A REAL BARGAIN AT $14.50 A DAY (AMERICAN) $1.00 EXTRA FOR MORE THAN 4 PEOPLE. DON'T BE DISAPPOINTED — CALL MR. RANSON OR MR. HANSON, RIGHT AWAY, AT ISLAND HOMES LTD., 386-7545.

PACIFIC SHORES
2181 HAULTAIN

ADULTS ONLY
2 BR. furnished suite available May 1st, $165.00.
Resident Mgr., 592-6350 or
MONTREAL TRUST
1057 Fort St. 386-2111

NEED A TEMPORARY HOME? Newly renovated, tastefully decorated units available 1-75 days. Daily, weekly and monthly rates. All units have kitchen, color TV and maid service. Please call — Craigflower Motel
101 Island Highway
384-6330

ESQUIMALT—CLOSE IN
$117 Modern, available, 3½ rms., 4-pce. bath, elec. fridge and range plus main furniture, cablevision hookup, also heat and hot water.
Dickie Agencies Ltd.
919 Fort Street 382-4312

SEAVIEW
Two-bedroom suite. Walking distance Jubilee Hospital. Central, quiet, residential district.
382-1371

FROM JUNE 1ST FOR 2 MONTHS, fully furnished bachelor suite. Excellent view, fireplace, $95 per month. 383-8414, 383-6893.

464 LAMPSON STREET 1 BEDroom upper suite. May 1st. $95. Heat, hot water. Adults. To view contact Suite 3 after 4 p.m.

MAY 1, 3-ROOM GROUND LEVEL suite. Carport. Young man preferred, $75. 385-1898.

FAIRFIELD — 1-BEDROOM FURnished suite, cablevision, $115. Drive by 160 Memorial then call 385-6868.

SEMI-FURNISHED 2-3 BEDroom, $115 month. 384-1386 or 388-5794.

NICELY FURNISHED 3-ROOM suite, utilities, quiet adults. $80. 384-9876.

FAIRFIELD, 3 ROOMS, FULLY furnished. Main floor, parking, $90. May 1. 384-8290.

203 APARTMENTS WANTED

WANTED FURNISHED APARTment, retired couple, no pet, for June, July and August, near golf courses and beaches. References exchanged. Give particulars. Victoria Press, Box 130.

WOMAN REPORTER WITH DAILY Colonist requires comfortable, reasonable, 1-bedroom apartment or house by May 1. Preferably close in. Victoria Press Box 333.

206 DUPLEXES TO RENT

ESQUIMALT
2-BEDROOM UPPER UNIT
LARGE LOT, $110

SIDNEY
3-BEDROOM W-W THROUGHOUT, STOVE AND FRIDGE, $150.
CALL F. N. CABELDU LTD.
COLIN MUNRO, 383-7174.

SPACIOUS SIDE BY SIDE duplex on quiet street, Oak Bay, 16x26 panelled living room, fireplace, dining room, oak floors, own washer and dryer off modern kitchen, powder room. Upstairs 2 twin size bedrooms, and bathroom. Immaculate. $250. 383-7767 or 383-5187.

FERNWOOD — 2-BEDROOM, heat and water included, $160.00. Cloverdale — 3-bedroom, heat and water included, $140.00. McClure —1-bedroom, $110.00 per mos.
KER & STEPHENSON LTD.
385-3411

Comfortable Modern
upper duplex, range fridge and all utilities included. Lovely grounds and magnificient view. High Quadra $115 p.m. Immediate. BEV McARTHUR, Broadway Properties Ltd. 384-6001 anytime.

NEW DE LUXE SIDE BY SIDE duplexes in Colwood. 3 bedrooms, 1½ bathrooms, quality carpet throughout. Sundeck, covered parking, basement or storage. Quiet location. Large grounds. From $175. Phone 477-1232.

$175 — 947 DUNN AVE.
New 3-bedroom side-by-side duplex on quiet cul-de-sac, 1½ baths, wall-to-wall carpet, stove, available immediately. 382-3344.

LANGFORD
3 BR, 1½ baths, wall-to-wall carpets, $175 mo. on a 1-yr. lease. Call DON STRIPLING, 386-1361 or 656-4386.
Canada Permanent Rentals

James Bay
Available from April 21. Furnished two bedrooms etc. garage. $165.
Ocean Cove Rental Service
Open Saturdays Phone 479-4422

AVAILABLE NOW!
Completely redecorated 5 room lower duplex, large rooms, nicely landscaped. Hot water heat included. 479-1667 (24 hrs.) Royal Oak Properties Ltd.

CLOSE TO TOWN
PARTLY FINISHED BACHELOR SUITE — WOULD SUIT TWO GIRLS, $80 PER MONTH. CALL 656-3602.
METROPOLITAN REALTY LTD.

$120—MODERN, BRIGHT, TWO-bedroom duplex. Stove and fridge. Ideal location. Available May 1 or sooner. Phone Mrs. G. Barr at 385-7761 or 383-2582.
D. F. Hanley Agencies Ltd.

3-BEDROOM DUPLEX CLOSE TO schools, new 1½ bathrooms, part basement. $185. 1779 Laval St. end of Blair Rd., Byron Price & Associates Ltd. 385-2488.

SIDE BY SIDE DUPLEX
Bright modern 4 rooms and bath. Full basement and garage. Oil heat. Overlooking Gorge Park. $150. 382-6055.

NEW DE LUXE, 2-BEDROOM, side by side, dining room and full basement. Close in. $160. Adults. 384-7910.

LARGE 2-BEDROOM, HEATED, cablevision, parking, by ocean. $135, no stove and fridge. 382-4418 after 6 p.m.

4 ROOMS, BASEMENT, FURNished. No children or pets. $90 including heat and water. 479-3944, 388-4632.

1-BEDROOM UPPER DUPLEX, newly decorated, near roundabout, heat included, $100. p.m. 385-9741. J. A. Henderson Realty Ltd.

AVAILABLE MAY 1ST 2 BEDROOMS; $150. INCLUDES HEAT; 385-7035 OR 386-9407 — 9 A.M. TO NOON OR 6-8 P.M.

FELTHAM RD. NEW 3 BEDrooms. Carpet living room and stairs. Electric heat, $170. Royal Trust, 388-4311.

5-ROOM UPPER DUPLEX. NEAR Oak Bay. Separate entrance. Oil heat. May 1st. Oil stove. $95. after 6. 383-2778.

SIDE BY SIDE DUPLEX. 2 bedrooms, garage in basement. Oil heat, good district. $175. May 1. Adults. 592-3794.

WALNUT ST. MODERN NEW 2-bedroom duplex. Rumpus room 2 bathrooms, stove, fridge, $165 a month. May 1. 592-7282.

NEW DE LUXE SIDE BY SIDE duplex, Esquimalt 3 bedrooms, large recreation room, utility room, $185 per month. 385-5010 or 383-7356.

2 LARGE BEDROOMS, STOVE and frig included, cablevision, redecorated. 553 David Street. $90 a month, pay own utilities. 478-3441.

$95 MODERN 1 BEDROOM, SIDE by side, near Princess Patricia. 386-3639.

DUPLEX, MODERN 2-BEDROOM ground level, heated, $115. No partiers. No pets. 386-9804.

FAIRFIELD, QUIET, FIREPLACE, 2 bedrooms, stove, fridge, heated. $130. Adults. 1170 Hilda. 383-8328.

1 BEDROOM UPPER DUPLEX, 463 Superior St. $90. To view see people below. 652-2322.

MOSS AND BOND. 1 BEDRM. Separate entrance, cablevision, $100. Royal Trust, 388-4311.

FAIRFIELD UPPER DUPLEX, 2-bedroom, 385-5208.

206 DUPLEXES TO RENT

MENZIES ST. NEAR OCEAN
2 Br. upper duplex. Gar. furnished, heat and water incl. Only $165

COOK ST. NEAR OCEAN
2 Br. side by side. L-R. and D.-R. Gar., bsment, all util. (ex. phone) $185

Ocean Cove Rental Service
Open Saturdays, Ph. 479-4422

P. R. BROWN RENTALS

Side-by-side unfurnished duplex. Three bedrooms. Coal and wood furnace. 1016 North Park St., $70. Avail. May 1. Contact Rental Agents:

P. R. BROWN & SONS LTD.
762 Fort St. 385-3435

BEAUTIFUL 3-BEDROOM DUplex Available immediately. After 5.30 p.m. 384-4825.

UPPER 1-BEDROOM, 2717 ROCK Bay. Fridge and stove. $90. 384-7479.

STANLEY AVE. 1 BEDROOM side by side duplex, vacant. $95. 383-9126.

NEW, FULL BASE. UVIC.
3 bed., $175. 652-2322.

207 DUPLEXES WANTED TO RENT

MOTHER AND DAUGHTER REquire 2 bedroom. Reasonable rent. Close to school. 385-9669.

WATERFRONT 2-BEDROOM COTtage, June, July and August, $50 weekly. Mill Bay. 384-8667.

210 HOUSES TO RENT, UNFURNISHED

!RENTING FAST!
2-BEDROOM—1,400 sq. ft.!
3-BEDROOM—1,600 sq. ft.!
Imagine renting a brand new spacious home, with a play area created especially for your children's needs, where you may keep a pet and have your garden maintained for you at no extra cost. You can find all this and much more at Gordon Head Townhouses. No lease required.
DOWN: Entrance Hall: Large Living room with sliding glass panels to garden; Dining area; fully-equipped Kitchen with colored appliances; Washroom with colored fixtures.
UP: 2 or 3 Bedrooms with large closets, plus hall storage; full Bathroom with colored fixtures (some with 2 basins).
SPECIAL FEATURES:
—Dishwasher, Range, Refrigerator, Kitchen Fan, Washer and Dryer!
—Fully finished Family or Recreation Room, plus full basement!
—Plenty of closet and storage space throughout!
—Extra insulation to cut heating costs!
—Full soundproofing for quiet living!
—Cablevision and Broadloom included—hurry while there is still a choice of broadloom colors!
—Automatic Heat with thermostats throughout house for individual heat control!
View our fully furnished display residence this weekend.
3999 Larchwood at Blair
Saturday and Sunday
2:00 - 4: p.m.
GLENGRAY ESTATES LIMITED
Executive House

P. R. BROWN RENTALS

New three-bedroom family townhouse. Wall-to-wall carpeting throughout. Drapes, stove, fridge, washer, dryer. Two bathrooms, patio and balcony. Near schools, university, shopping centre and on bus line. Rent $200. May 1, 1970.
Contact Rental Agent:
P. R. BROWN & SONS LTD.
762 Fort St. 385-3435

$175—Willows Beach area — Delightful home available until August 15th only.

$160—2636 Cedar Hill Rd. — Large 3-bedroom home not far from Hillside Shopping Centre. Will be available May first.

Pemberton, Holmes Ltd.
384-8126

FAIRFIELD EXECUTIVE MANSION
$300. 6 Bedrooms, 5 bathrooms, spacious living room, dining room, sun room, play room. Sparkling oak floors, hot water heating. 3-car garage. View over city. Lease. C. N. Montague Co. Ltd., 384-9318 or 388-5277.

TWO-BEDROOM BUNGALOW IN excellent condition. Available from mid May until end of September. Located in Wootton Crescent, a quiet and select neighbourhood. $175 p.m. Why not call A. Croft, 382-4251 to view this lovely home. Rithet Agencies Limited.

SOUTH OAK BAY. AVAILABLE May 1st, large living room, separate dining room, wall-to-wall carpets. 2 Bedrooms, cement basement with extra room — stove included. $145 per month. Elderly couple preferred. No children. F. N. Cabeldu Ltd., 383-7174.

JAMES BAY — 2 BR home auto oil heat, elec. range, no basement avail. now $125 per month.
ESQUIMALT — Near Waterfront. Modern 2 BR home avail. May 1st $150 per month. 1 yr. lease.
BOORMAN INVESTMENT CO. LTD.
1111 GOVERNMENT STREET

REDECORATED OLDER HOME, 5 bedrooms, full dining room, living room, and kitchen. Situated on, but independent of, a farm. Tenants could keep horse or milker and chickens. 9211 Cresswell Road. 10 a.m.-4:30 p.m. or 477-6608.

HIGH QUADRA-LAKEHILL. Spacious 2 bedrm., living rm., sep. dining rm., full bsmt. OOM heat. Lovely grounds. Avail. June 1st. Rent $145 per mo. Adults only. Mr. D. Munro, Island Homes Ltd., 386-7545 or 477-1705.

3 BEDROOM MODERN HOME. Living room, dining room, 2 bathrooms, full basement with drive in garage. Fairfield district. ½ mile circle. Excellent condition. Available April 16th. $200 per month. 592-1108.

IDEAL FOR NEWLY MARRIED or retired couple, quiet 3-room home, built in stove, fridge, double sink, large lot, garden and fruit trees, near Gorge water. $120 per month. 382-3010.

2-BEDROOM, NO BASEMENT COTtage, 2 blocks from sea. Fridge and stove included. 206 St. Charles St. $175.00 per mo. Royal Oak Properties Ltd., 479-1667 (24 hrs.) A. Kienman.

REMOTE CABIN AT ROCK BAY, road access, small farm land, available, rent $75 monthly. Reduction if tenant will work around place. 813 Fort St.

$60 MONTH. FOR SINGLE OLD fellow or elderly couple only. You pay utilities. Waterfront, cozy 5-room house, 2 porches, basement. Information. 314 Catherine St.

OLDER HOUSE, 3 BEDROOMS, NO basement. Children welcome. 633 Admirals Rd. References needed. $115 a month. 383-5179.

JUNE 1ST. 927 DALE ST. OFF Quadra. Very charming and clean. 2-bedroom home. Garage. Lovely surroundings. Adults. $135. 382-5240.

2-BEDROOM HOUSE FOR RENT, available May 1st, $125 per mo.
Byron Price & Associates Ltd.
385-2458

OAK BAY—FAIRFIELD BORDER Pleasant, compact 3 bedroom older home, oil-o-matic heat, full basement, $150. 384-8317, 384-1200.

RICHMOND AVENUE 2 BEDrooms, no steps. Appliances in. References and gardening essential. $135. 592-4262.

HILLSIDE-DOUGLAS AREA. 3-4 bedroom house newly decorated, fridge, stove, $150 includes heat and electricity. 384-1622.

$95 A MONTH. 1 BEDROOM cottage, automatic oil heat, Langford area, fridge, stove, water included. 478-3296.

ESQUIMALT AREA. RENT $150 OR sell on good terms, 2 bedroom modern rancher with carport. 477-3124.

AVAILABLE NOW — 3-BEDROOM house. Hill view, 3 children. $150. Grange Rd. 479-1047.

2-BEDROOM UPPER DUPLEX and 2-bedroom house. Langford. Available immediately, 385-3856.

OAK BAY, 2-BEDROOM HOME, full basement, oil furnace. 2214 Florence Street, 386-7047.

CLOSE DOWNTOWN 4-BEDROOM (older), private, secluded, 1 acre. 592-7678.

MOTHER AND SON, TO SHARE with same, or 2 girls. Available May 1. 388-6518 after 6 p.m.

210 HOUSES TO RENT, UNFURNISHED

MODERN 3-BEDROOM HOME, full basement, automatic oil heat. Electric range and fridge. Good garden and fruit trees. Close to shopping centre, schools and bus. $165 per month. 658-5771.

SMALL COTTAGE ON 6 ACRES. Could have cow or horse. Small pond, sheds, 15 minutes from Victoria. Rent $75, reliable party only. Write P.O. Box 302, Nanaimo, B.C.

UNIVERSITY AREA. DE LUXE 3-bedroom home. Quiet secluded. 3 months from May 1. 382-4164.

3 LARGE BEDROOM HOUSE, $135. Available May 1st. References. 386-0165 4-7 p.m.

OAK BAY NEAR SEA. MODERN 2 bedroom and den. Adults. $175. 385-0047, 383-1205.

2 BEDROOM HOUSE, AVAILABLE May 1. $135 per month. 385-7274.

HOUSE FOR RENT. $165.
388-9202.

211 HOUSES TO RENT, FURNISHED

BEAUTIFUL LAKE FRONT. 1 bedroom cottage, modern plumbing, nicely furnished interior, cablevision, swimming, fishing, water skiing; 15-minute drive to Victoria. $130 per month—all-year-round heat and hydro included. 478-3067.

SPEND SUMMER HOLIDAY RENT-free in Courtenay. Trade homes with teacher attending summer school, 1 week, 2 weeks, any time period up to 6 weeks. 477-1196 for details.

2 BEDROOM HOME, A LITTLE gem, in nice country location near Carey and Wilkinson. $150 p.m. Tenant pays utilities. Vacant. Elderly couple preferred. Ettema Realty Ltd., 383-7115.

VERY NICE COMPLETELY FURnished 2 bedroom home in Parksville for summer months or longer. Close to beach and shops. Very reasonable rent to trustworthy tenants. 383-7600 or 248-6227.

3 BEDROOM HOME, BASEMENT, completely equipped, available July, August and September. Minimum rent to careful tenants. Victoria Press Box 305.

NEAR UNIVERSITY, 2 BEDrooms plus den, completely furnished, July and August. 477-3770.
3 BEDROOM, MAY 1ST-SEPTEMber 1st. Phone 385-7406.

COSY 1-BEDROOM HOUSE, WITH fireplace. Large treed lot, Cordova Bay. Beautiful view, near sea. To sublet May 1st to September 1st. 477-4451.

7-MONTH LEASE FROM JULY 1st. Modern family home, View Royal. 4-5 bedrooms, 2 baths, rumpus room, drive-in garage, large garden, $185. 479-6710.

LARGE FULLY FURNISHED 3-4 bedroom home. Quiet area. May 16-Sept. 1. $235 month. All utilities. 479-5517.

WATERFRONT: 2 BEDROOMS plus den, completely furnished. June, July. 658-5763.

IMMEDIATE POSSESSION 3 BEDroom furnished house on lake, for 10 weeks. $140 per month. 385-3067.

10X48, 2-BEDROOM TRAILER, $120. Available now. View Royal 479-2383.

SMALL TWO-BEDROOM HOUSE, oil stove, Fernwood area, available May 1st. $80 month. 479-1562.

ESQUIMALT ONE-BEDROOM side by side duplex, heat and water, $105. 592-4408.

212 HOUSES WANTED TO RENT

Looking For A Tenant?
Our prompt, personal service will find the right tenant for you.
Ocean Cove Rental Service
Open Saturdays, Ph. 479-4422

BRICK LAYER AND FAMILY (with 2 children) desire cabin or cottage on water for summer, any location. In exchange for rent would build a fireplace or do some stone work, commensurate in value. Victoria Press Box 347.

BUSINESS EXECUTIVE AND family wish to rent a spacious 3-bedroom home (family room) in Oak Bay. Phone Room 265, 388-4345 or business, 382-8228.

GULF ISLANDS
3-bedroom house wanted to rent 2-4 weeks in July-August. Fully modern facilities essential. 922-5758 or Victoria Press. Box 319.

WANTED TO RENT: 3 BEDROOM house in Doncaster school area. Must move on or before May 31st. 385-4685.

LOW RENTAL 3-4-5 BEDROOM homes, urgently needed. Housing Registry, 386-2704.

For RELIABLE rental service call Ker & Stephenson Limited, 385-3411

2-BEDROOM HOUSE WITH BASEment, $115. Sidney area. 656-1629.

215 HALLS, WAREHOUSES, STORES AND OFFICES TO RENT OR WANTED

LET US RENT YOUR HOUSE. WE have clients waiting for two and three-bedroom homes. We offer good management, careful tenants and reasonable rates.
PEMBERTON HOLMES LTD.
384-8126

PRESTIGE BUSINESS OFFICE downtown location — 840 sq. ft. includes light, heat, elevator and janitor only $300 per month.
Call P. Bailey 385-8794, anytime
Clarke & Wallace Realty

900 SQ. FT., PRIME LOCATION for store or office on main throughfare downtown. $225 per month. Possession May 1. Phone 384-1311 or 479-1284.

IF YOU CANNOT SELL YOUR home we have reliable clients waiting to rent. Phone Mr. Keen. Boorman Investment Co. Ltd., 386-9212.

OAK BAY VILLAGE, MODERN first-floor offices, wide easy staircase. Parking available. 255 sq. ft. and up. From $65 per month. 385-7707. Mears, White and Gower Ltd.

AIR CONDITIONED PRESTIGE office space. 300 feet and up. International House, 880 Douglas Street. Yorkshire Trust Company — 384-0514.

RECEPTIONS, MEETINGS, DANCES, etc. Kitchen Facilities. 385-9024.
MONTREAL TRUST
1057 Fort 386-2111

1000 SQ. FT. NEWLY CONSTRUCTed warehouse space. Prime location; contact
CONCORD REALTY LTD.
388-5471.

EDELWEISS HALL
Modern, Clean, Comfortable. For Dances, Weddings, Receptions, Bingo, Catering. Seating Capacity 500. 385-5771.

15000 SQ. FT. OF STORE SPACE in 1000 block Fort Street, suitable for restaurant, boutique etc. 383-7131, eveings 385-2613 or apply 1010 Fort Street.

DOWTOWN BASEMENT WAREhouse-showroom. 4,200 sq. ft., private entrance, elevator service. $325. 388-9021.

PRIME OFFICE SPACE. 2,500 SQ. ft., off street parking, opposite courthouse, 20 Front St., downtown, Nanaimo. 753-2014.

YARROW BUILDING
Quality downtown office space for business and professional use. 200-780 sq. ft. Royal Trust, 388-4311.

TWO OFFICES, SMALL AND large, and one small shop next to Carnaby Street Boutique, 538 Yates, 384-1223 or 382-8311.

400 SQ. FT. FRONT OF NEW building. Ground floor. $145 per month. 1020 North Park St. 384-4952.

PRIME MEDICAL OFFICE SPACE available now. 1175 Cook St. Apply Ste. 302 or phone 386-9212.
Boorman Investments Co. Ltd.

633½ HERALD STREET, SELF improvement if desired. 382-8341 after 1 p.m., Mr. Lee.

BROUGHTON BUILDING. DOWNtown Douglas St. 580-1040 sq. ft. Air conditioned. Royal Trust, 388-4311.

PROFESSIONAL MAN REQUIRES 3 or 4 bedroom home in Oak Bay by June 1st. 477-5946.

Get Together with the right boss. Place a "Situations Wanted" ad in Classified.
Dial 386-2121 now!

215 HALLS, WAREHOUSES, STORES AND OFFICES TO RENT OR WANTED

P. R. BROWN RENTALS
The People to See . . . PRB

820 DOUGLAS STREET — Office space available from 235 sq. ft. at $50 per month. Ideal for medical and dental profession.

733 JOHNSON STREET — Warehouse space, upper floors, 3,000 to 12,000 sq. ft. use of freight elevator. $150 per month for 6,000 sq. ft.

FORT ROYAL MEDICAL BUILDING — 1900 Richmond Ave. Choice of prime office space from 473 sq. ft.

P. R. BROWN & SONS LTD.
762 Fort St. 385-3435

JOHNSON ARCADE BLDG.
727 Johnson St.
Available now in this fully air condition modern building with elevator, etc.:
Ground floor shop or office approx. 275 sqq. ft. — $100 p.m.
Office suite approx. 1350 sq. ft. — $295 p.m.
Office suite, approx. 450 sq. ft. — $125 p.m.
Lighting is included with office suite rentals.
Lansdowne Properties Ltd.
592-7111

875 SQ. FT.
Office space available in new Saanich Medical Building (opposite Town and Country Shopping Centre). Call C. U. SINDEN.

WAREHOUSE
Approx. 10,000 sq. ft. corner Oak St., and Cloverdale Ave. Commercial possibilities. For price and details call C. U. SINDEN.
Town & Country Realty Ltd.
382-7276

OAK BAY AVENUE
De luxe office space available soon. Will construct interior to suit tenant. Reasonable rents. For further information call Mr. Bowlby, 382-5846. Park Pacific Apartments Ltd.

P. R. BROWN RENTALS
885 Fort St. — Alexis Bldg. Prime Office Space — coming available June 1, 1970. Rent includes, light, heat, water, and janitorial services. Contact:
P. R. BROWN & SONS LTD.
762 Fort St. 385-3435

MONTREAL TRUST Building, 1061 Fort St. Desirable office space. Ideal for barristers and solicitors or accountants, or anyone wishing prestige accommodations.
MONTREAL TRUST
1057 Fort 386-2111

1500 SQ. FT., SUITABLE FOR storage or shop, drive in access. 384-2333 or 479-2157.

LARGE OR SMALL HALL FOR rent. Elks Club. 384-4413.

230 PERSONAL LOANS AND INSURANCE

LOANS
TO HOMEOWNERS

BORROWING POWER
Borrow $1500 - $25,000 or More

ANY AMOUNT — ANY REASON

LOANS ARE MADE CONFIDENTIALLY

on the equity of your home (paid for or not).

Payments? What your budget calls for . . . No more.

NO CHARGE — NO OBLIGATION

Phone 386-9715 days or 386-9046 anytime.

AVIS ACCEPTANCE

NEED MONEY?
It doesn't take a long ad to tell you we can give you the largest loan (mtge.) with the lowest monthly payments, at the best rates. A quick, no-obligation call will do it.
382-9111
INVESCO REALTY LTD.
1800 Blanshard St.

233 MORTGAGE LOANS AND INSURANCE

A A A A A A A A A A A A

HOMEOWNERS
Could you use
$3,000 $5,000
$10,000 More
Just call:
386-7565 or 385-4165
ask about our mortgage loans or mail this coupon
Attn.: Mortgage Mgr.
Send more information on mortgage loans.
Name .....
Adress .....
Phone .....
ABELL MORTGAGE and FINANCE
912 Douglas Street

A A A A A A A A A A A A 2

CASH FOR YOU
If you have sold your home and are carrying a balance on agreement for sale, or second mortgage, and would like all your cash now, we will buy your agreements or second mortgage for cash.
Just phone 385-6741
848 Fort
J. Donald Smith Ltd.

AMERICAN CAPITAL
We have several American clients interested in purchasing mortgages and agreements (first and seconds) in B.C. If you have a mortgage or agreement on which you are receiving monthly payments and would like to receive your cash, call in to our offices at Woodward's Mayfair Centre or phone 386-2935 for appointment. Please ask for Mr. L. E. Kirk, Mayfair Realty Ltd.

NEED HELP
FRANK CASH IS HERE TO HELP YOU
Regardless of your personal circumstances or credit rating, even if you've been turned down elsewhere. Call Frank now, 384-4105. Modern Finance (Vict.) Ltd. No. 345-777 Broughton St., Victoria.

"MONEY AVAILABLE"
Consolidate, build, buy or refinance. Borrow on the equity in your home. No hidden bonus. Call in confidence. No obligation.
Ocean Cove Realty Ltd.
479-7121

INSTANT CASH
Cash available for 1st 2nd, 3rd mortgages, from $2,000 up. Refinancing our specialty. 385-6741. J. Donald Smith Ltd., 848 Fort St.

WE BUY!
Mtges, agreements for sale, 1st, 2nds or 3rds. For an immediate quote call
INVESCO REALTY LTD.
382-9111

233 MORTGAGE LOANS AND INSURANCE

MORTGAGE LOANS AVAILABLE
$1,500 - $50,000
Or Any Amount
Any Reason,
Whether Your Home Is Paid For or Not.
Sickness and Accident Insurance Available.

Borrow	Per Month
$ 2,000 at	$ 28.32
$ 5,000 at	$ 68.46
$10,000 at	$130.56

The above mortgage rates based on 15 years amortization. Repay according to your qualified budget, no more regardless of credit rating. Phone for Diplomatic Service
Up-Island Inquiries Invited
EMBASSY INVESTMENTS LTD.
727 Johnson Street
24-hour service
385-5702

FIRST AND SECOND MORTGAGES AND EQUITY LOANS
FOR
24 HOUR SERVICE
CALL THE MONEY NUMBER TODAY
385-9741

BORROW AND COMPARE

Loan Amounts	Firsts From	Seconds From
$1,900	$19.00	$26.00
$2,900	$29.00	$39.00
$4,900	$49.00	$67.00
$9,900	$99.00	$129.00

Money immediately available on the equity in your home, whether paid for or not. No obligation when you call. All information in strictest confidence. Service is quick and courteous. Day or evening appointments arranged in the comfort of your own home.

SECONDARY FINANCING OUR SPECIALTY

WE PURCHASE EXISTING MORTGAGES AND AGREEMENTS FOR CASH
MORTGAGE DEPARTMENT
J. A. HENDERSON REALTY LTD.
1010 BLANSHARD ST. OR
JOHN LUKAZ, EVES. 592-1908

MONTHLY PAYMENTS TOO HIGH???
Here is your opportunity to consolidate your bills into one low interest-low payment mortgage loan.
Payments to suit your budget at lower cost and extra privileges available only through your licensed realtor. Money available from 10¾ per cent. No bonus or hidden costs.

Examples

Loan amount	Monthly payments
$2500	$27.25
$5500	$60.00
$10,000	$109.00

These examples are based on first mortgages at 10¾ per cent on 15 year amortization.
Mortgages arranged same day of application with immediate cash funds to you. Phone today for fast confidential service.
Call your fully licensed and bonded Realtor Mr. Bill Hodgson 385-2458. Res. 385-8563 for 24 hr. service. Byron Price & Associates Ltd.

2nd MORTGAGE LOANS FROM PRIVATE FUNDS
WITHOUT BONUS
At a fully-disclosed and reasonable interest, cost chargeable only from the date of loan to the day of payoff.
WE CAN USUALLY OBTAIN A HIGHER PRICE for your second mortgage or agreement. VICTORIA and UP-ISLAND. Your document can be appraised for immediate sale for cash without obligation or I will arrange a loan against this document to save you money if this plan is best for your circumstances.
COUNTRY, UP-ISLAND AND GULF ISLANDS MORTGAGES
REFINANCING A SPECIALTY
VACANT LAND AND LAND DEVELOPERS LOANS ANYWHERE
Please call Mr. Thomas at
DOUGLAS HAWKES LTD.
990 blanshard st.
384-7128 Res. 479-6382

MONEY AVAILABLE
If you require a loan we have the following amounts available for First Mortgages at competitive interest rates: $5,000, $6,000, $7,000, $8,000, $10,000 $12,000, $15,000, $20,000.
P. R. BROWN & SONS LTD.
762 Fort Street 383-3435

!!! MONEY !!!
Money to loan, to buy, build, remodel, or refinance. Mortgages, agreements for sale purchased and sold. Interim money available. We loan in all area. Money available for apartment and commercial projects. Quick, Confidential, considerate service.
Call us now, 388-5561.
Mortgage Department
BOULTBEE, SWEET REALTY LIMITED
Yorkshire Trust Affiliate,
737 Fort Street, 388-5561.

CAUTION
Before you sign on the dotted line, find out what your mortgage
SHOULD COST
Dial your direct line for results (call in confidence and without obligation).
BLOCK BROS. REALTY LTD.
MORTGAGE DEPT.
MRS. L. RICH
477-1841 or 479-2806

IMMEDIATE CASH
If you can't sell your house because of the fear of inflation or the slow market, place a short term loan on your home, until the market picks up. Call Patrick Murphy, 385-6741 or 382-3098. J. Donald Smith Ltd.

MORTGAGE LOANS
First mortgages available up to any amount at current interest rates. Quick decisions.
BROWN BROS. AGENCIES LTD.
1125 Blanshard St. 385-8771

MONEY TO LOAN ON MORTgages. Quick decisions. Also agreements and mortgages purchased for cash. See us for top price.
A. BERNARD & CO. LTD.
655 Fort Street 384-9333

HOMEOWNERS: CALL 386-2451 FOR LOW COST MORTGAGE LOANS. EASY TERMS. AVCO FINANCIAL SERVICES.

SMALL MORTGAGES
From $1,000 to $5,000, regardless of your credit rating. Your home is your bond. 477-4997.

20 PER CENT INTEREST
$10,000 required on excellent waterfront marina. Call PAT MURPHY, 385-6741 or 382-3098, J. Donald Smith Ltd.

233 MORTGAGE LOANS AND INSURANCE

1ST AGREEMENT
$800 DISCOUNT
$5,200 buys first agreement on well secured bungalow. $6,000 owing and repayable at $65 each month including 9¼ per cent interest. 4 year term. Phone 385-6741. J. Donald Smith Ltd., 848 Fort.

2ND MORTGAGE FOR SALE, $4150. 384-6322.

234 MORTGAGES FOR SALE

BLOCK BROS. REALTORS
"SUCCESS THROUGH SERVICE"
We are pleased to offer the following sound investments for your consideration.
1st MTGE
$7,000 at 13 per cent — $88 per month — 1 yr. term. Older home plus 2 lots (sewered). Good covenant.
2nd MTGE
$7,350 buys $8,000 at 12 per cent — $95 per month. 3-yr term. Lovely sea view duplex in excellent rental area. Owner lives on premises.
For full information on the above and other secure investments; call without obligation.
Block Bros. Realty
Mrs. L. Rich
Mtge Dept.
477-1841 or 479-2806

If you have funds (large or small amounts) available for investment, may we suggest that you consult with us about high-yielding credit-checked mortgage investments! Join our large family of private investors if you want the best return with no worry about the safety of your invested dollars. 385-9765. Mr. Eric Charman, Fairfield Realty Ltd., 608 Broughton Street (Opposite Eaton's Parkade).

FIRST MORTGAGES AVAILABLE
$ 5,500 11 percent $ 75 per mo.
$ 5,500 10¾ percent $ 90 per mo.
$12,000 11 percent $125 per mo.
5-year term on all
We cater to the cautious investor. If you have more than $2500 to invest and wish conservative well chosen mortgages, call Vincent Holmes, 384-8124.
PEMBERTON, HOLMES LTD.
1002 Government St.

2nd CLAIM
Looking for your offer on this S.A.S. of $6,000, $68.85 per month, 3-year term, 12½ per cent PA. 80 per cent financing to full mortgage value. Call
A. M. COHEN, 388-4402
Shirley Philps' Homefinders Ltd.

$6,000 MORTGAGE 11 PER CENT interest, short term. Yours for $5,200. Call MR. BARDON Island Pacific Realty, 388-6231, 3200 Quadra St.

235 WANTED TO BORROW

INVESTORS OPPORTUNITY KNOCKS!!
Today's Real Estate Market offers you the chance of a lifetime to Invest in Good 1st and 2nd Mortgages.
Why not take advantage of the present trend of high interest rates to obtain the best return on your money?
Consider these for openers:
1st of $14,000 — 11½ Pct. — $160 P.I. — 5 Yr. Term. Up and Down Duplex. Value $23,000.
1st of $10,000 — 12 Pct. — $118 P.I. — 5 Yr. Term. Value $14,500.
1st of $15,000 — 10¾ Pct. — $150 P.I. — 5 Yr. Term. Value $18,000. Ppty 9 years old.
WE FULLY SERVICE ALL OUR OFFERINGS
If you have money to invest, please call
John Bagshaw
(Eves. 592-6732)
J. H. Whittome & Co. Ltd.
Real Estate, Mortgages, Insurance
706 Fort St., Victoria, B.C.
Tel. 388-4271 anytime

OWNER WANTS $10,000 FIRST mortgage. Less than 50 per cent of appraised value. Five year term. 384-9668 evenings only.

240 BUSINESS OPPORTUNITIES

B BLOCK B
B BROTHERS B
OAK BAY
ON TOP OF IT ALL
A very limited number of choice building lots on the most spectacular point of this beautiful island. Only ten minutes from town and with all the benefits of this model municipality; seclusion with services, among exclusive homes, with spectacular views.
$20,500 to $27,500

FACING SIMPSON-SEARS
OVER 15,000 SQ. FEET
A compact parcel of property with good 3-bedroom home of approx. 1100 square feet. This potential apartment zoned land has great holding potential at the asking price of
$31,500

5 SUITE APARTMENT
DALLAS ROAD
Excellent small waterfront apartment block with good 6½ per cent financing, large pleasant suites in good demand, and making a good return. Adjacent properties are also for sale to make up a larger site for modern development. An excellent key holding property.
With good terms $55,000

WAGNER-FORD-THORNE
B Block Bros. Realty Ltd. B
B Blanshard Street B

FOR SALE DUE TO LIQUIDATION of company. Clear title. Frame building and property in scenic Bella Coola. 3420 sq. ft. on two levels of business and modern living quarters. Auto. oil furnace. Upstairs easily converted to duplex. Approx. market value of building $20,000. Bids will be accepted until May 19. Full line modern bakery equipment. Major items as follows: 2 deck Pendrith electric oven, 160-loaf cap. Champion Vertical Mixer 30 qt. Hobart Vertical Mixer 80 qt. with attachments, DeRidder dough divider, Hole-in-one Donut Cooker, 3 bread racks, 8-shelf stainless steel bread proofer, 120 five strap bread pans, Acme Rol-Sheeter, fridge, freezer, bread slicer, bread wrapper, oil grill stove. Approx. value $10,000. Complete list will be sent to sincere enquirers. All offers to be submitted in writing with certified cheque for 10 per cent of amount bid and mailed to Box 47, Bella Coola. We reserve the right to refuse any or all bids. The bakery may be seen in operation until May 16. Bids on building and equipment may be made separately or together. Phone 5641 or write to Sunrise Enterprises Ltd., Box 108, Bella Coola, B.C.

NEAR DUNCAN, IN A STEADY community. A grocery store and living quarters combined. Showing a reasonable profit on a steady growth. This business offers a good living for a man and wife team. While dry goods are not the main source of income, it could be enlarged in that area. Living quarters have 3 bedrooms, large living room, dining room, kitchen and bath. Well built older building. Owner selling due to retirement. Priced at $27,500. Plus stock. To view this MLS contact me today. Phone or write J. H. Whittome and Co. Limited, 68 Station St., Duncan, 746-6161, or

241 BUSINESS OPPORTUNITIES WANTED

BUSINESSES WANTED
Have buyers for motels, hotels, apartments. Will give exclusive confidential service to all replies. Have cash buyers for good acreage. Please call B. L. Knelson or F. J. Ney, 754-2311 days, 759-556 eves.
NANAIMO REALTY CO. LTD.
Division of GREAT NATIONAL LAND AND INVESTMENT CORP. LTD.

PLUMBER WISHES TO RE-locate in Victoria. Age 51 years. Experienced at trade 30 years. Presently operating own small company. Gross tournover $70,000. Excellent health and physically active on jobbing. Interested in contacting party with similar set-up. Victoria Press Box 338.

SELLING YOUR BUSINESS IS MY business, for discreet confidential service, call Jack Young, Ker & Stephenson Ltd., 680 Broughton St., 385-3411.

244 REVENUE PROPERTY

DUPLEX
REVENUE
HOLDING
CONVENIENT LOCATION
CORNER LOT
Located just a minute from Downtown this 1-bedroom Duplex constitutes an ideal situation for any type of buyer. Each side is heated with a separate oil fired hot water system. Has living room with fireplace. Dining area, Kitchen and 3-pce bath. Plus lots of storage and separate garages. All this for $31,300. Excellent terms.
BEV HIGHTON
385-7761, 24 HR. SERVICE
D.F.H.

11 SUITES
IDEAL HOME PLUS INCOME — Modern, (approximately 6 years), attractive block comprising owner's suite of 3 bedrooms, 2 bathrooms, large living room and dining room, and kitchen. 9 spacious 1-bedroom suites and one studio suite. Balconies, drapes, cablevision. Hot water oil heat. 7 PER CENT, MORTGAGE available.
$128,000

42 SUITES
Approximately 1½ years old. Good selection of 1 and 2-bedroom suites. Wall-to-wall carpeting. Hot water oil heat. Moderate rents. 9 PER CENT MORTGAGE available.
$520,000
A. Bernard & Co. Ltd.
655 Fort Street 384-9335

FAIRFIELD
BY THE SEA
ONE BEDRM. FURNISHED STE. 2 BEDRM. UNFURNISHED STE. SEP. ENTRANCES, METERS, HOT WATER, ETC. FULL BSMT., AUTO OIL HEAT. OWNER TO CARRY BAL. ON A-S AT 9½ PER CENT. CALL JAMES RANSON AT ISLAND HOMES LTD., 386-7545.

WHY PAY MORE
6 SUITES
3 self-contained — 3 sharing accommodation — this conversion is spotless and there is no work needed. GROSS $6,900. PRICE $42,500.
9 SUITES
Built in 1963 — This apartment has 9 bright 2 bedroom suites. Spotless condition and has oil hot water heating. TRY YOUR OFFER — ASKING $105,000.
19 SUITES
6 yrs. old — all spacious. Located in Esquimalt. Has large existing 7 per cent 1st mtge. Asking $205,000.
For details and statements phone
385-7721 RICK KINNIS 479-1836
GARDNER REALTY LTD.

EIGHT SUITE APARTMENT
PRICE $55,000
Walking distance to down town, close to Parliament buildings, always rented. Two storey, four spacious suites per floor, hot water heating, very easily maintained. This is not a conversion but was built as a permanent apartment, is a mature older structure with exceptionally low rents and gracious suites with much larger than usual rooms. Appointments only with serious purchaser.
Phone J. B. LAW
Pemberton, Homes Ltd.
384-8126

4-SUITER BY THE SEA
A beauty across the street from the sea in desirable Hollywood Cres. 4 suites each have 2 entrances, lots of paved parking, all self-contained, fridges and stoves included, low upkeep, rents total $375, owner pays out $800 a year for all expenses. Recently redecorated. A real dandy at $31,900. 384-8001.
Ron Truesdale
Roy Hinchcliffe
Broadview Properties Ltd.

OVERLOOKING GEORGIA STRAITS
SUPERB 3 BR home, 1400 sq. ft. of luxury living. On sewer, all services underground. Large living and dining room, double garage, large sundeck, space for rumpus room, oil hot water heat, 3 room suite with own entrance, patio, fireplace and heat control. $38,900. Excellent terms. Exclusive. TED WILLS 386-1361 or 388-5643.
Canada Permanent Trust

MOUNT TOLMIE
VIEW — NEARLY NEW DUPLEX
Owner built, one side has finished street level area. Two bedrooms upstairs. Other side two bedrooms. This is not the run of the mill duplex. Price $47,500, terms or trade as home or revenue. This is the best.
George Randall — 477-4280
Swinerton, Stewart Clark, Ltd.

SIDE BY SIDE DUPLEX
In good residential area of LAKEHILL, close to schools and shopping. Immaculate condition. NO STEPS, two bedrooms, kitchen with dining area. Lge carpeted living room each side. Carports. Lovely large lot. Asking $28,900, for more information please call Leo Pigert, 385-8794 anytime. Clarke & Wallace Realty.

ATTENTION, LARGE FAMILIES, SEMI-RETIRED, NURSES, WIDOWS. Solid 6-bedroom home offered by owners. Large kitchen, living room, dining room, 2 utility rooms, 2 baths plus huge undeveloped full basement. All services renewed, zoned commercial. Ideal boarding house or rest home. Live in comfort and collect $600-$800 monthly. Call 382-1194, 478-1501 to view. Make your offer on $24,900.

WANT A BARGAIN?
Only $20,900 with $5000 down and balance at 9 per cent on this small duplex. Each side has 2 Brs, living room with FP, compact kitchen. Drive by 962-964 Inverness but please don't disturb the tenants. Call JOYCE MILLER or BARBARA HUNT for appointments to view, 384-8001 Broadview Properties Ltd.

EXCELLENT REVENUE
NEAR PARK AND SEA
FURNISHED
6 spacious units, water and meters in each unit. Full bsmt., OOM heat. Grossing over $5000 yr. Rarely a vacancy. For quick sale priced low at $29,900. Terms.
C. H. HOLLAND REAL ESTATE
620 VIEW, 385-0824 or 592-0619

FAIRFIELD
NEAR ST. JOSEPHS
Corner lot R3 zone — 4 suites one S.C. unfurnished, 3 furnished suites, share bath. Part basement. OOM heat. Top condition. Gross Rents—$290. $7,000 handles balance $200 mo. including Int at 9%. Price $36,950. Mr. S. Evans, 382-2157, eves. 479-7217. Western Homes Ltd., 817 Fort St.

AN OPPORTUNITY
BE A LANDLORD, live in one side of this side by side, up and down spacious duplex. 3 bedrms each, full basement, sep. oil units. Good shape. Near sea, schools, park close in. Reduced to $17,500 with good terms. Call R. Cox for inspection. 385-2481.
Swinerton, Stewart Clark, Ltd.

1025-27 WURTELE PLACE. VIEW PRESTIGE DUPLEX DE LUXE
1025-27 Wurtele Place. View appointment only. $46,000 or offer. Dave Foster Construction. 592-3446.

BY OWNER. OAK BAY SIDE-BY-side duplex. Spotless and close to sea in quiet area. Each side has 2 bedrooms, fireplace, full basement, OOM heat. $34,500. 477-3626.

244 REVENUE PROPERTY

X X X X X X X X X X
X BOULTBEE X
X SWEET X
X Realty X
X Ltd. X
X X
X
YORKSHIRE TRUST AFFILIATE

VANCOUVER ISLAND MOTEL
15 Units in all. Needs some renovation. Some sea view. Year-round revenue. Good terms available. $75,000.

REST HOME IN VICTORIA
Old English Tudor home licenced for 24. Showing excellent returns. Full price $130,000.

CITY RESTAURANT
Seating capacity — 75. Liquor licence, excellent location. Fully equipped stainless steel kitchen. Business $85,000.

For further information, phone:
CLIFF BENNETT 592-2007
PAULINE BROOKES 592-3242

UP AND DOWN DUPLEX
We can't reduce the price further on this well maintained solid older building in Fairfield. We will do it this way — trade your smaller house or vacant lot. The price is $26,900 and the rents are $300.00. The need to sell is urgent and time is short. Make an offer. Call:
JIM ANDERSON
388-5561 Anytime

DUPLEX
THIS IS GOOD. BEAT THE HIGH COST OF HOUSING BY BUYING THIS LIKE NEW WHITE STUCCO DUPLEX ON HAULTAIN. 2 BDRM. SUITE GROUND LEVEL. 2 BDRM. SUITE UP. LIVE IN ONE, RENT THE OTHER. RENTS $155. AND $145. TAXES $246. GROSS ONLY $5,900 WITH TERMS. FOR THIS AND MANY OTHER REVENUE PROPERTIES CALL EARL McLACHLAN, 386-2961 OR 592-0972, NATIONAL TRUST CO., HILLSIDE SHOPPING CENTRE.

TRADE—NEW SXS DUPLEX
ON PARKVIEW DR. EXCELLENT FLOOR PLAN 3 BEDROOMS, LIVING ROOM WITH FIREPLACE. DINING ROOM. BRIGHT KITCHEN GLEAMING OAK FLOORS, FULL HIGH BASEMENTS EACH SIDE. ATTRACTIVE BRICK AND STUCCO EXTERIOR. TRADE IN YOUR SMALL HOME FOR A NEW HOME WITH REVENUE ONLY $41,900 WITH A $28,000 MORTGAGE WHICH CAN BE ASSUMED. TO VIEW, CALL EARL McLACHLAN, 386-2961 or 592-0972. NATIONAL TRUST REAL ESTATE HILLSIDE SHOPPING CENTRE.

FAIRFIELD 3 SUITES
$3,780 Gross. New wiring and plumbing. Full basement. $37,600. Call:
R. Rost — 386-2961 or 658-5490

NEW LISTING
TROUBLE FREE BLOCK
TWO 2-BR SUITES
ONE 1-BR SUITE
ONE STORE
BLACKTOP PARKING WITH CARPORTS
NEW ELECTRIC HEATING
WALL TO WALL HALLWAYS
VALUABLE EXTRAS
FLOOR AREA: 2700 SQ. FT.
PRIME RENTAL AREA
NEVER A VACANCY
$50,000 — EXCELLENT TERMS
Call
ROBERT YOUNG, 383-4124 anytime
McAdams Investments Ltd.

HIGH QUADRA
NEAR NEW DE LUXE
SxS DUPLEX
1020 SQ. FT. EACH
QUALITY BUILT
ONLY $37,900
EXTRA SPACIOUS 8 mo. new fully plastered QUALITY built side-by-side duplex with 2 R.I. in-law suites on lower level (or extra family rm., bedrms. and bathrms.) Total of 2,040 sq. ft. ea. side identical, comprising cathedral entrances to attractive living rm., sep. dining rm., mahogany cab. kitchens, fans; 2 spacious bedrms, 4 and 4-pce. vanity bathrm. OAK FLOORS. EXCEPTIONAL VALUE. Lge. mtge. available. LEW MOILLIET, 658-4275 or DON MUNRO. 477-1705. ISLAND HOMES LTD., 386-7545.

DUPLEX
OPEN HOUSE
SAT.-SUN. 1-5 P.M.
EXCELLENT BUY
$35,300
3 bedrooms, nice view from balconies. Good for schools, university, bus and shopping. Others for sale in same area. 1732 Ashdale Place. (Turn off Shelbourne at Blair and left at Magdelin.) Call me anytime—Charles Morris, 384-4224, of Reeson and Pinch Homes—Builders and Developers.

6-SUITE APARTMENT
COMPLETELY FURNISHED. OLDER BUILDING IN EXCELLENT CONDITION. PRIME LOCATION NEAR JUBILEE HOSPITAL. GROSS INCOME $9,180. ASKING $57,500 WITH EXCELLENT TERMS. TRADES CONSIDERED. FOR FURTHER DETAILS CALL LOU BLOOMFIELD, 386-2955 or 592-6418.
Mayfair Realty Ltd.

DUPLEXES
PRICES FROM $34,800
TO $38,900
All are new; all are 3 bedrooms. 2 offer water views with full bsmts. Vendors will consider trades on the down payments — (cars, boats, mortgages, lots etc.). All units are rented from $150 up to $165. Buy one, or two. Call Bill Knowles at 385-7761.
D. F. Hanley Agencies Ltd.

5 SUITES
BEACON HILL-PARK ON COOK
Featuring 2 1-bedroom, 2 bachelor furnished and 1 2-bedroom suite for owner. Gross revenue from all suites $530 per month. This conversion is well maintained, showing good returns on investment. Price of $45,000 with good terms. Appointments and information, call D. BECKNER 385-8731 Crown Realty. G. D. Peaker Holdings Ltd., 727 Johnson St.

SIDE BY SIDE DUPLEX
CITY $24,900
Attractive duplex in apartment zoned area. Each side has living room, kitchen and two bedrooms presently rented at $95 each. For more information call
STAN TRONT
385-9741 — 477-2829
J. A. Henderson Realty Ltd.

MT. TOLMIE
SIDE BY SIDE DUPLEX
Fully modern — 2-bedrooms each side plus extra room in basement. Oak floors, separate heating units and meters, heavy wiring and copper plumbing. $36,000 — terms.
JOE RICKARD, Brown Bros. on Blanshard, 385-8771 anytime.

9-SUITE BLOCK
$95,000
Prime location. Walking distance. Large 7¼ per cent mortgage. John Todd, J. H. Whittome and Co. Ltd.

APARTMENT BLOCK
6 one bedroom suites, not a conversion. $35,000 cash will handle. Choice location. Good retirement for someone. Full price $73,000.
385-7721 HAROLD WARE 382-1461
GARDNER REALTY LTD.

THREE HOMES
One large 3 BR home, two smaller homes on Dallas Road. Two lots each 66x165 for a total 21,780 sq. ft., zoned light industrial. Asking $55,000. JACK DOBSON 386-1361 or 658-5676.
Canada Permanent Trust

PRIVATE. 4 HOUSEKEEPING rooms, owner suite, 1 bedroom, living room, kitchen, bathroom, fully furnished. $22,000. 383-6753.

PRIVATE. PRINCIPALS ONLY: 4 suites. Holding property. $32,000. 384-9498.

UP AND DOWN DUPLEX. MUST sell. $14,000 full price, $2,000 down. 385-3856.

244 REVENUE PROPERTY

BRAND SPANKING NEW
DUPLEX
OR FOURPLEX
NEARLY ½ ACRE
3 BEDROOMS
EACH SIDE
Lovely new duplex with lower level roughed in (and zoned) for 2 additional suites. This sparkling unit is located on a quiet street in Colwood with distant Valley views and it features each side . . . 17x14 living room with view dining rm and patio off . . . Modern Electric kitchen . . . Smashing 4-pce tiled vanity bathrm . . . Each unit is tastefully decorated with wall-to-wall carpet throughout, electric heat. Drive-in carport and fully insulated . . . 2400 sq. ft. at a full price of $42,900 (terms.)
DICK JAMES 385-2481
Swinerton, Stewart Clark, Ltd.

MOST CHARMING
SIDE BY SIDE DUPLEX
In Victoria offered for the first time, overlooking Esquimalt Harbour. Each side has 3 BRs, lovely LR with white brick FP, Sep. DR, dream kitchen, sundecks off LR with terrific views, full bsmt. Beautifully landscaped lot in quiet cul-de-sac.
Price $45,900 with lge. 7 per cent mtge.
For further information call Leo Pigert, 385-8794 anytime. Clarke & Wallace Realty.

UNUSUALLY ATTRACTIVE 5-PLEX
conversion in choice residential area, Linden Avenue. All 5 suites self-contained, furnished, private entrances. 2 have fireplaces and beamed ceilings. 220 wiring, 1 in. of water service, separate meters, modern fire alarm. Laundry, workshop, extra room and toilet in basement. No vacancies. Garden area with beautiful oak trees. Lane at rear. Grosses over $500 monthly. $43,500 — $10,000 down, $340 monthly. Owner, 385-7303.

NET 15 PER CENT—13 SUITES
$55,000 down, full price, $139,000. Principals only. Victoria Press, Box 371.

245 REVENUE PROPERTIES WANTED

WANTED — DUPLEX
Reasonably new. One suite to have two bedrooms and dining room. Preferably in Fairfield area. If you have such a duplex and wish to sell, please contact W. A. (Bill) Bates at 385-7761 anytime. Res. 479-6983.
D. F. Hanley Agencies Ltd.

247 COMMERCIAL OR INDUSTRIAL PROPERTIES

LIGHT INDUSTRIAL
ACREAGE
$58,000
Approximately 1.8 acres light industrial zoned land. Main building 40x120 ideal as warehouse or light manufacturing. Plus finished office space, two washrooms, paint shop and storage area. Automatic hot air and hot water heating systems. Heavy duty industrial wiring. Large paved parking area.
Large 7½ per cent Mtge. available
EXCLUSIVE WITH
ROBERT J. MIKITKA
386-7521 477-5373
BOORMAN INVESTMENT CO. LTD.
1111 GOVERNMENT STREET

CITY
Blanshard and Fisgard area. C-2 zoned. Cement block bldg. plus off-street parking. Price $31,500 (Terms).

ESQUIMALT
Strategically located INDUSTRIAL ZONED CORNER . . . approx. ¾ ACRE, which can be divided into 3 lots. Seven-room oil-fired hot-air heated residence and land priced to sell. $31,500 (Terms). "Good Holding Property."

For further particulars on either property, please call C. J. Harrington, Harry Foster Ltd. Office 382-2101, Res. 383-5846.

ZONED C. 1
LIMITED COMMERCIAL
60x147, frontage on two streets. Only $22,000. Clear title, rentable house on property. Cook and Grant Street area. Call JOHN DUNICK 386-1361 or 382-1671.
Canada Permanent Trust

LIGHT INDUSTRIAL
This one acre of flat level land has 188 ft. road frontage. Asking price $69,500. Open to offers.
FRANK FANTILLO
Bus. 382-2157 Res. 382-5811
Western Homes Ltd.

COMMERCIAL
4 room home on a 45'x120' lot close to Douglas St. in Cloverdale area. Price $21,000.
J. P. H. EVANS
385-3435 or 477-4452
P. R. BROWN & SONS LTD.

LIGHT INDUSTRIAL LOT
60x100
$23,700
Princess Ave., just off Douglas St. Lew Moilliet, 386-7545, res. 658-5275. ISLAND HOMES LIMITED.

DOWNTOWN — WATERFRONT
Prime location, 3 levels each approx. 2500 sq. ft., $65,000. Excellent terms can be arranged. TED WILLS 386-1361 or 388-5643.
Canada Permanent Trust

DUNCAN
Choice commercial property in one of fastest growing communities. 40x50 modern brick bldg. on 100x100 lot. Terms can be arranged. Asking $50,000. Ruth Lukaitis, 388-4271, Res. 477-5306. J. H. Whittome and Co. Ltd., 706 Fort St., Victoria, B.C.

ZONED HEAVY INDUSTRY
40x120 lot plus 3 bedroom older home rented for $115 mth. Price $12,000. Phone
C. H. HOLLAND REAL ESTATE
620 VIEW, 385-0824 or 592-0619

ALMOST 2 ACRES ACROSS FROM the McKenzie - Shelbourne shopping centre — Great potential. Call LILLIAN HENDY, Island Pacific Realty 388-6231.

250 HOUSES FOR SALE

TO CLOSE AN ESTATE. FOR sale by owner. Lansdowne slope, 1978 Cochrane Street. Approximately 1400 square foot home overlooking Olympics on 100 ft. lot, with fruit trees, greenhouse and fishpond. Large living room, 3 twin-sized bedrooms, bathroom, separate toilet, large kitchen with scullery off. Redecorated throughout. Hot air heating. Basement. Ideal family home. Asking $23,950. Terms available. 385-8677.

OPEN HOUSE
OAK BAY $31,900
1657 YALE ST.
SAT. AND SUN., 1-5
New 3-bedroom split-level, triple plumbing, many extras. W. Wieckert. 384-6558.

SWIMMING POOL
Choice 3 - bedroom, 7 - year - old home in Fairfield. The sunken 24' living room, raised dining room is designed for entertaining and family living. Modern kitchen, rumpus room. In-law suite down with 2 bedrooms, bath, kitchen. Mortgage, 7¼ per cent. $49,900. VERA FRIEDRICH, 385-7835. SHIRLEY PHILP'S HOMEFINDERS, 388-4401.

SOUTH FAIRFIELD
Just off listing and reduced from $24,800 to $23,500. Owner whishes to move quickly. Drive to 1228 Mac Kenzie Street and come into see old world charm. Fireside benches, beamed ceilings, built-in buffet in dining room, modern kitchen, 2 and den. Large yard with fruit trees. 382-2765.

4-YEAR-OLD HOME IN BRENTwood on large lot and close to all conveniences. 2 bedrooms plus room for 2 more, and room for rumpus area. De luxe bathroom, living room and dining room in line. All new wall-to-wall carpet throughout. Any down payment considered to reliable party. Full price $25,900. 385-5428 or 384-1683.

TRADES CONSIDERED
LOW DOWN PAYMENT
IMMEDIATE POSSESSION
3 BEDROOMS
FULL BASEMENT
4150 BIRTLES
FULL PRICE $23,500
AUGUST CONSTRUCTION
384-1711 anytime

BY OWNER, ONE BLOCK
Beacon Hill Park, Lovely home or prime investment. Sunny, large living-dining, fireplace, new catinet kitchen. Vanity bath. Full basement. Garage. 8¾ per cent mortgage. 382-2043.

$18,200. STEP SAVING BUNGALOW on 66x163 treed lot. 3 bdrms., fireplace in L.R., kitchen with many cupboards. Utility room. Electric heat. Patio at rear. Shirley Wilde or Rex Hughes Agencies, 478-1729 or res. 478-3459.

250 HOUSES FOR SALE

T CANADA PERMANENT T
R CANADA PERMANENT R
U CANADA PERMANENT U
S "WE TRADE HOMES" S
T T

OPEN SAT., 1:30-4:30 p.m.
979 SUTCLIFFE
OWNER LEAVING VICTORIA. Large family home, 8 months old, 3 bedrooms, large orchard, ocean view. Asking $29,800. PATRICK SNOW in attendance. Call 386-1361 or 592-3931.

OPEN—SAT. 2-4 P.M.
1150 MONTEREY
Excellent family home, living room, separate dining room, den with fireplace, 4 BR's, full basement, hot water heat. $28,900. WE TRADE HOMES. TED WILLS 386-1361 or 388-5643.

OPEN SAT. 1:30-4:30 P.M.
1268 CAMROSE CRESCENT
Maplewood area, delightful 3 bedroom home, warm comfortable living room with fireplace and wall to wall carpet, dining room, electric cabinet kitchen, full basement, quiet street, close to bus. Realistically priced at $23,900. TED SMYTH 386-1361 or 477-5617.

OPEN—SAT. 10 A.M.-12 NOON
1658 ISLAND HIGHWAY
1. Commercial zoned
2. .76 acre
3. 109.5 frontage
4. Rentable 3 bedroom home, in good condition.
5. Asking $23,500.
MRS. MARY WOOD 386-1361 ANYTIME

OPEN—SAT. 1:30-4:30 P.M.
5220 DEL MONTE
Lovely seaview, over ½ acre fully landscaped lot in lawn and shrubs for easy maintenance, nicely planned 1,680 sq. ft house, living room, dining room, hall and master bedroom all with W-to-W over oak, 4th bedroom, 3-pce. bath in full high basement. $42,000. DON ROBBINS, 592-7641 or MADGE HOLE 382-5369 or 386-1361 ANYTIME.

OPEN—SAT. 1:30-4:00 P.M.
2520 FORBES
Attractive 3-BR bungalow, hardwood floors, and plaster throughout, close to all facilities. Asking $22,500. DON ROBBINS, 592-7641 or MADGE HOLE 382-5369 or 386-1361 ANYTIME.

OPEN SAT. 1:30-4:30 P.M.
3814 MERRIMAN DRIVE
VACANT — Must be sold, 3-BR stucco home with full, high basement, wired for washer and dryer. Try $5,000 down. Owner will carry balance. Open to offers to $25,000. JOHN DUNICK 382-1671 or 386-1361 or MARY WOOD, 386-1361 ANYTIME.

SEE THIS!
GORDON HEAD
This 25-year-old home has 3 BR's, living room with fireplace, dining room and kitchen, and is built on a lot with 140' frontage in parklike surroundings. Would you believe it, PRICED AT $22,500. Act quickly, call WILLIAM SANDERS, 386-1361 or 477-6802.

JAMES BAY
Neat, older, large family home with 3 BR's, living room and large kitchen, full basement with additional bedroom. Gross taxes $209.83 and priced at $17,900. Call WILLIAM SANDERS, 386-1361 or 477-6802.

MUST BE SOLD
Owner transferred and offers quick occupancy of this cute 2 BR, home in excellent condition with attractive landscaping in Marigold district. Asking $14,900 with low down payment, but open to ALL offers. To view ANYTIME, call DICK ACHURCH, 386-1361 or 384-9436.

OAK BAY SOUTH
Separate, spacious living and dining rooms, 3 really large bedrooms, rec. room, lovely grounds. A charming home in a choice area. Asking $28,900 with terms and trades arranged. LES FISHER 386-1361 or 477-4238.

UVIC AREA
This modern beauty has FOUR spacious bedrooms, "Dream" kitchen with ample eating area, 1½ baths, recreation and laundry rooms, lush W to W. It's 1,500 sq. ft. make it just ideal for the large family. A super buy at ASKING price of $34,900. LES FISHER 386-1361 or 477-4238.

$18,900
Only is the ASKING price for this charming 2 BR bungalow. Your cash, terms or trade could handle this perfect starter or retirement home. LES FISHER, 386-1361 or 477-4238.

OAK BAY WILLOWS
$25,900
With $6,000 down, vendor will carry balance on easy terms. 3-BR home with dining room, den or office. Full basement with rec. room, separate garage, located on nicely landscaped lot. To view call EMIL IZIK, 386-1361 or 477-5628.

PICTURESQUE—RESPLENDENT TURGOOSE POINT $39,950
Enjoy country living by the sea. LUXURY 3 BR. 4-yr.-old home with 1800 sq. ft. of floor space, afford the BEST IN FAMILY COMFORT. Rec. room with fireplace and extra BR in the full basement. DAVE GIBSON 386-1361 or 388-5647.

COSY CONVENIENT
—2 bedrooms
—Large living room
—Separate dining room
—21'x15' rec. room
—Good financing
—Offers on $21,900
Call DAVE GIBSON 386-1361 or 388-5647.

POPULAR CORDOVA BAY
2 BEDROOMS—$15,900
A cosy no-step bungalow on a lovely 65x140 lot with numerous fruit trees. UTILITY ROOM FOR WASHER AND DRYER. Newly stuccoed. Low interest financing. RETIRED FOLKS — IT IS WORTH A LOOK. Call DAVE GIBSON 386-1361 or 388-5647.

EXCELLENT LOCATION
3441 WASCANA ST.
Drive by this large 2-BR bungalow, it has TERRIFIC POTENTIAL. 1100 sq. ft. with an EXTRA large living room and SEPARATE dining room, full basement and drive-in garage. REDUCED to an asking price of $19,900. DAVE GIBSON 386-1361 or 388-5647.

COMMERCIAL ZONED
On the Island Highway near Colwood corner, valuable .76 acre with comfortable 3-BR home, 109' road frontage. Please call MRS. MARY WOOD 386-1361 ANYTIME.

OLD WORLD CHARM
Lovingly maintained older home in excellent area. The gracious living room is 16x20 and separate dining lends itself to formal entertaining. Super-size master bedroom with fireplace, well landscaped lot, circular driveway. Asking $32,900. First time on the market. Exclusive. MRS. MARY WOOD 386-1361 ANYTIME.

CORDOVA BAY
PANORAMIC SEAVIEW
1680 sq. ft. of gracious living, plus 4th BR and 3-pc. bath in full basement, over ½ acre landscaped lot in lawns and shrubs for easy maintenance. Black top parking space for extra cars, boat, trailer etc. Asking $42,000. DON ROBBINS 592-7641 or MADGE HOLE 382-5369 or 386-1361 ANYTIME.

COLWOOD
COUNTRY SECLUSION
On a large corner lot, 3 bedrooms, 3 baths and den, living and dining room in-line, 1260 sq. ft. main floor, low taxes and easy terms. Asking $32,000. DON ROBBINS 592-7641 or MADGE HOLE 382-5369 or 386-1361 ANYTIME.

RETIREMENT SPECIAL
NO-STEP BUNGALOW
First time on the market, 3 bedrooms, large living and dining room, workshop and utility, 12 years old, 1220 sq. ft. nicely landscaped lot. Oakland area. For quick sale $22,500 MADGE HOLE 382-5369 or DON ROBBINS 592-7641 or 386-1361 ANYTIME.

TERRIFIC LOCATION
This large 4-BR family home located in an exclusive area of fine homes, in the Uplands district, close to transportation, school and shops. Excellent financing. Asking $43,900. Call F. BEAVER-JONES 386-1361 or 382-5981.

MONEY MAKER!
DUPLEX LANGFORD!
FULL PRICE $18,900. One side rents $140, other side rents $125. Payments on Agreement for Sale are $125 per month at 7¾ per cent which stands at approx. $12,000. Needs $6,800 to handle. Call JOHN DUNICK for further information 386-1361 or 382-1671 NOW!

250 HOUSES FOR SALE

T CANADA PERMANENT T
R CANADA PERMANENT R
U CANADA PERMANENT U
S "WE TRADE HOMES" S
T T

BATEY BARGAIN!
4-BR beauty with sep. dining room and full basement. Barely a ball bounce from park and beach and shops. Full price only $26,500. DICK BATEY 386-1361 or 592-4607.

BATEY BARGAIN!
Near sea and park, Fairfield family home with built-in revenue suite! Here's a chance to have your 3 BR-plus-basement cake and eat the revenue too! Full price only $34,500. DICK BATEY 386-1361 or 592-4607.

BATEY BARGAIN!
Broadmead luxury and prestige way below replacement cost! Job transfer makes available distinctive executive family home with in-law suite potential. Full price $48,000 with large, easy, mortgage. DICK BATEY 386-1361 or 592-4607.

BATEY BARGAIN!
Convenient, modern, suburban living at al ow low cost! Large treed lot near Metchosin. Golf and fishing, 3 BR's, plus full lower level. Try your $5,000 D.P. to $24,350 full price. DICK BATEY 386-1361 or 592-4807.

BATEY BARGAIN!
Perfect family or retirement setting. Oak Bay border near everything! 3 BR's plus full-developed lower level (in-law potential). Owner will carry large balance! Offers to $27,000 Full price! DICK BATEY 386-1361 or 592-4607.

TOWN & COUNTRY
REALTY
LIMITED
Town and Country Shopping Centre
3617 Douglas St.
382-7276
Mon. - Fri. 8:30 - 5:00

A PROFIT SITUATION
$18,500
A side by side duplex or residential home. Live in one side and rent the other out covering a good portion of monthly payment — or — buy as an investment. Gross rentals now $215 per month. Rents could be increased, with $2,000 down, a good return on money.
CONTACT
G. T. EYTON
382-7276 or 477-5295

DRIVE BY
455 MONTCALM
VACANT
and looking for a new owner. 2 bedrooms, living room, large family size kitchen. Vanity type bathroom, thru hall, full basement, oil furnace. Nice lot, 48'x123', few fruit trees. Splendid new 24'x14' garage. Only asking $15,750 with terms available.
DOUG DOWSLEY — Salesman
Town & Country Realty Ltd.
382-7276

$2000-$2500 DOWN
South of Parliament Buildings
This immaculate 2 bedrm. plus is a home that must be seen inside to appreciate. Large L.Rm., wall to wall. Sep. Dining Rm., functional kitchen and other nice extras. House 20 yrs, nice size, landscaped lot completely fenced. Sep. Garage. Here is one you can step into for $135 (P.I.T.) per month. Asking $16,500.
BE SURE TO SEE THIS.
GEOFF EYTON
382-7276 or 477-5295

FINLAYSON AREA
DRIVE BY
1325 MERRITT STREET
Vacant and it's yours to move into. 2 bedrms., plus extra one in basement. Small living room. Large family kitchen, pantry. Full basement and best of all—hot water heat, clean and steady. Nice 50x120 lot and garage. Pleasant district, only $16,000 full price, with $2,500 cash down to handle.
Exclusive DOUG DOWSLEY
Town & Country Realty Ltd.
382-7276

OAK BAY DUPLEX
A Colonial-type mansion converted to duplex with 6 rooms each side, comprising lovely old-fashioned styling. Living room with oak floors and open fireplaces. Spacious dining room, beamed ceilings and built-ins. Compact step-saving kitchens, 220 wiring, lots of cupboards. Utility rooms plumbed for washer and dryer. Upstairs 3 bedrms, and 4-pce. bathrooms . . . Front verandah provides access to both suites by separate entrances. 4 bathrooms and 7 fireplaces for conveniences and charm. Clear title. Property on 2 lots both with gardens and fruit trees. Priced to sell on easy terms, $12,000 down. Full price $38,500. Call BILL LUDLOW, 382-7276.

ESQUIMALT
Charming, 2-bedroom home, wall to-wall carpet in living room, separate garage. Modernized kitchen plus other nice features. Asking price $13,500. Call BERT RALPH, 382-7276, anytime.

OPEN HOUSES
OPEN HOUSES
OPEN HOUSES
SATURDAY 1-4 P.M.
BEAUTIFUL
DEAN PARK ESTATES
(Out Pat Bay Highway, left on to East Saanich Rd., left at ornamental stone gates at Barrett Drive and follow signs.)
Exciting new Hucker-built 3-bedroom, full basement homes, de luxe 4-pce. vanity bathroom plus private bathroom off master bedroom. All this in lovely pastoral setting on HALF ACRE LOTS in restricted subdivision. Priced from $28,900 to $31,900, with excellent financing. DOWN PAYMENT COULD BE AS LOW AS $1,500. Valuable extras. Call ROBERT YOUNG, 383-4124 anytime.

LANGFORD — $23,900
Loaded with charm — EXCITING NEW HUCKER-BUILT 3-bedroom, basement home located on quiet no-through street. JUST ONE LEFT (two more sold last week). Valuable extras. DOWN PAYMENT COULD BE AS LOW AS $500. Call ROBERT YOUNG, 383-4124 anytime or 384-3594 res.
McAdams Investments Ltd.

NEW HOME
$1,000 DOWN
LOVELY NEW 3-BEDROOM HOME IN CENTRAL SAANICH. WALL-TO-WALL CARPET IN LIVING ROOM AND DINING ROOM. EN SUITE IN LARGE MASTER BEDROOM. FULL BASEMENT. LOCATED ON A BEAUTIFUL TREED LOT.
IMMEDIATE POSSESSION
WHY RENT?
H. MITCHELL 479-4818
R. DOUGLAS AGENCIES LTD., 386-8401

BY OWNER. FAIRFIELD, 325 Chester St. 2 bedroom, full basement stucco bungalow, with a new coppertone range and fridge, drapes, etc. Nice yard with patio, fruit trees, $15,000 mortgage at 8 per cent, $140 per month. Now rented. Price $19,900. 477-3626.

250 HOUSES FOR SALE

ISLAND HOMES LTD.
2504 Douglas St. 386-7545

OPEN HOUSE
SAT. 1 - 5 P.M.
434 LAMPSON
ESQUIMALT
Lovely modern 3-bdrm. home with lge. living rm., sep. dining, convenient kitchen, 4-pce, bath, plus extra 2-pce. bath. R.I. Rec. room in high basement. Many extras. Asking $27,900 full price with terms. To inspect, please call Lloyd Ellis, 658-8222 or 386-7545.

OPEN HOUSE
629 ROSERIDGE
SAT. 1:30 - 4:30 P.M.
4 BEDRMS., 2 BATHS
Be sure and see this 'hard to find' contemporary styled home in absolutely immaculate condition; actually better than new, with its gleaming oak floors and professionally decorated interior. choice liv. rm. with delightful view to distant hills. Din. rm. with dble. glass doors to sundeck. Kitchen with built-in range, 3 good bedrms., all with lge. closets. Bsmt. is a real dream with quality finished rec. rm., 4th bedrm., 2nd bath, and idry. rm., workshop and sewing rm. (would make excellent in-law accomodation). Close to schools. Excellent finance, try your down pymt. and offer. Realistically priced at $28,500 and must be sold.
DIRECTIONS — Douglas to Vanalman to Springridge. Morris Lund, 386-7545.

NORTH QUADRA
3 BEDRMS., REC. RM.
$26,900
Attractive stucco bungalow in better-than-new condition on nicely landscaped lot in newer area of modern homes. Dandy through-hall plan with really nice living room with fireplace. "L" dining room with crystal chandelier. 3 excellent bedrooms with lots of closet space, cab. kit. with nook. Fully plastered throughout and freshly decorated. Bsmt. with rec. rm., study area, idry rm. plbd. auto W and D. Drive-in garage. Close to schools. Good terms and mtge. Phone Morris Lund, 386-7545.

COLWOOD
3 BEDRMS. (OR 4), REC. RM.
$25,900 AND 7¾ PER CENT MTGE
$10,350 DOWN
Appealing 3-year-old stucco bungalow on large treed lot in choice area close to schools. Liv. rm. with flr. to ceiling F.P. and din. rm. both with W-W carpet. Kitchen, bath, and 3 bedrms. all with easy-care Torginal flrs. Full bsmt, with rec. rm., 4th bedrm., idry. r. plbd. for auto W and D and workshop. Terrific value. Morris Lund, 386-7545.

MORE FOR LESS
TRY OFFERS
4577 MONTFORD CRESC.
OFF MARINE DRIVE
Seclusion, sea view and park is yours, along with this most beautifully finished prestige home with no steps at front entrance BUT has a full well-planned basement. IT IS A BEAUTY TO SEE! Nice entrance hall leads to either the carpeted master bedrm. with 3-pce bath, off, or to the lovely, very spacious, living rm. with picture window. Full ceiling high brick fireplace divides liv. rm. from almost sep. spacious dining rm. with sliding doors to sundeck. Beautiful kitchen with nook and space for dishwasher. Lge. laundry room main floor. Lge. 4-pce bath. Open stairwell leads to full basement designed for 2nd floor living and additional bedrm. COME AND SEE IT! It's a REAL BARGAIN BUY — and clear title. Call Ken Jensen, 386-7545, res. 592-9079.

$32,600
GORDON HEAD
WIDE SEA VIEW
1300 SQ. FT.
2 BATHS
Near University, 5-year-old roomy and bright, comfortable home affording expansive sea views from all roo

250 HOUSES FOR SALE

EST. 1933

B
O
O
BOORMAN
M
A
N

INVESTMENT CO. LTD.

OPEN HOUSE
SATURDAY APRIL. 18TH
2-4 P.M.
3439 COOK STREET

Nicely renovated older home. Two storey, full basement, 3 bedrooms, separate dining room and a price you can afford $19,900. For information or private viewing of the new exclusive listing call NORA STOW, 384-3391 or 386-7521 anytime.

OPEN HOUSE
SATURDAY 18 APRIL
1:30-4:30 P.M.
$20,900
MOVE UP TO YOUR SEVENTH HEAVEN

Can you really afford to rent when you could invest reasonable payments in a BRAND NEW 3-BDRM HOME W-W CARPETS IN LIVING AND DINING ROOMS AND HALL. RAISED FIREPLACE. VANITY BATH. CRESTWOOD CABINET KITCHEN. Easy care lot close to schools, shops, transportation and just 25 minutes from city centre.
9895 7TH STREET
SIDNEY
WALLACE SECORD
386-7521 or 382-4498

OPEN HOUSE
4117 ELWOOD AVE.
(off Hastings)
SATURDAY 1:30-4:30
SEE PAGE 9
OF TONIGHT'S TIMES
JOHN PLATT
386-7521 or 383-2700

OPEN HOUSE
642 JADEL PLACE
SAT., 3 - 6 P.M.
(Left off Sooke Rd. just past Metchosin cut-off)

This is really a smart 3-bedroom with a lovely situation, especially for the boat or camper owner and tree lover!
Many extras you would expect to pay much more for; our price only
$26,900
Three other similar homes to choose from and all eligible for the B.C. grants which are a real saving. Call 386-7521 and ask for PHIL SIMPSON for prior viewing.

OPEN HOUSE
2171 STELLY'S CROSS RD.
SAT. 2-5 P.M.

Enjoy the view of the Straits and Mt. Baker from the large sundeck of this well built 3 bedroom home. En suite plumbing. Plumbed for third bathroom in full bright basement. Priced to sell at $28,200. Low down payment. For prior viewing phone AL PEACE at 386-7521 or 479-3362.

OPEN HOUSE
814 ROYAL OAK AVE.
SAT. 2:00-4:30

Over 1800 sq. ft. of family living, all rooms with beautiful valley view, hot water heat, guest parking on approx. ¾ acre of attractively landscaped south sloping land. Large double-garage, large workshop area. 7 per cent mortgage may be assumed. Asking $36,500.
386-7521 JOHN D. BOSDET 479-3916

OPEN HOUSES
CORDOVA BAY
SAT. 2 TO 5 P.M.
AT 832 AND 833
ALVARDOR TERR.

Two brand new prestige homes of 1374 and 1700 sq. ft. each priced under $40,000 with large low interest first mortgages. Choose 4 or 3 bedroom and hardwood or wall to wall. Both large lots. One of these should become your home. See for yourself!
JOHN PROSSER 386-7521

DONCASTER SCHOOL AREA

Exceptionally nice 2-bedroom home, situated on a large treed lot. One block from school. Large utility room off kitchen. Workshop area in ¾ sized basement. Full price $20,300. Try $4,000 down.
Al Peace 386-7521 or 479-3362

COUNTRY ATMOSPHERE OF COLWOOD

Stately trees on the outside for shade, privacy and to help you enjoy the patio on warm summer days. And inside attractive panelling and hand-polished natural finished kitchen cabinets are the plus features of this 2-bedroom home located in the Colwood area.
The pleasure of showing this home to you would be mine. Phone anytime.
$23,500
NOREEN CUTHBERT
386-7521 652-1769

OVERPRICED PROPERTY

If you are as tired of looking at it as I am of showing it then give me a call. I have just listed exclusively a delightful five bedroom family home, with room for all the family to get together or to be alone. This home has full basement, separate dining room, modern kitchen and to get down to basics, copper plumbing, new wiring, new furnace, new hot water tank and the grace and charm only an older home can provide AND it is priced at just $24,900 despite being located close to all amenities. For appointment to view or just for information call NORA STOW 384-3391 or 386-7521 anytime.

SECLUSION AND CHARM

Attractive, 3-bedroom bungalow set in a beautiful garden, on one of our loveliest cul-de-sacs. If you are looking for a home with family appeal see this. Large living room with F..P, separate dining room and partially developed basement.
ASKING $28,900
386-7521 MRS. J. CROSS 592-6535

SEA TO VALLEY VIEW

1,400 sq. ft. modern bungalow (6 mths. old). Large living room with floor-to-ceiling raised hearth fireplace. 10x13 dining room, No. 1 hardwood floors, family-sized kitchen with utility off, 3 bedrooms or 2 and a den, master bedroom, 13x15, en suite plumbing. All plaster interior, large lot. Only $29,500. To view call DELMAR HOEGI, 386-7521 or 652-2541.

PAN-A-BODE

Almost new 1,300 sq. ft. rancher on 2½ rolling acres with stately firs in Metchosin. Lovely small holding with seclusion and made-to-order for horse lovers!
ASKING $33,500
PHIL SIMPSON 386-7521

DUPLEX IN SIDNEY

Each side has 3 bedrooms, 1½ bathrooms. Living room, hall, stairway and bedrooms all wall-to-wall. Large kitchen with utility room off. White stucco with green shutters and lovely natural rock facing (browns and greens). Each side rents for $150—monthly payments are $233 incl. taxes. Lot 120x155. $36,000.
To view please call:
MRS. TOVE BARLOW
386-7521 386-1061

SIDE BY SIDE
DUPLEX IN SIDNEY

MAKE AN OFFER AND YOU WILL HAVE 2 HOMES FOR THE PRICE OF ONE! 1,200 sq. ft. on each side, these charmingly different "homes" will always be attractive and practical. The main floor has a large living room and dining "L" all carpeted, compact kitchen, bathroom and utility; 3 carpeted bedrooms and second bathroom upstairs.
ASKING $42,950
MRS. J. CROSS
386-7521 592-6535

250 HOUSES FOR SALE

EST. 1933

B
O
O
BOORMAN
M
A
N

INVESTMENT CO. LTD.

UPLANDS
$50,000
FOUR BEDROOMS PLUS DEN

A stately home, situated on an easy to care for secluded lot amongst tall Evergreen and Dogwood trees. A perfect home for the busy professional man with a large family. This grand home offers a very spacious entrance reception hall with an open stairway going upstairs to three bedrooms and a full bathroom. The main floor consists of a cosy den with fireplace, bookshelves and shag carpeting, livingroom with granite fireplace, 18'x13.5' dining room, large master bedroom with adjoining bathroom. In addition, there is a full basement with rumps room For appointment to view, call Ian A. Boorman at 386-7521.

1111 GOVERNMENT STREET

MWG—MWG—MWG—MWG

MEARS
WHYTE
GOWER
LTD.

MWG—MWG—MWG—MWG
2188 Oak Bay Ave.

SOUTH OAK BAY
QUIET DIGNITY
AND CHARM
$28,900

Just listed, this charming 3-bedroom home contains a large living room with fireplace, separate guest size dining room, cabinet electric kitchen. Rumpus room with fireplace in the full basement. HOT-WATER HEAT. Drive-in garage. Fruit trees etc. It is a pleasure to show this neat home situated close to the GOLF LINKS, MARINA, PARK, BEACH. To view please call S. W. SPAVEN, 383-7707 anytime.

EARLY UPLANDS
COMFORT WITH CHARM
$69,000

The type of home that the Uplands has always been famous for. CHARACTER HOME AND SPACIOUS PROPERTY. Lovely entrance hall to a main floor accommodating GRACIOUS LIVING ROOM, LARGE DINING ROOM, DEN, POWDER ROOM, KITCHEN AND LAUNDRY ROOM. Up the open stairs to another lovely hallway, off which we find FOUR BEDROOMS, TWO BATHROOMS AND SUNROOM. There are SWEEPING SEA-VIEWS from most rooms. Wall-to-wall carpeting installed a year or two ago. The grounds lend themselves to your development of swimming pool, patios etc. Beautifully treed. Let me show you this true Uplands home. B. E. JEFFERY, 385-7707 anytime.

UPLANDS
GLORIOUS SEA VIEWS

A UNIQUE HOME, A UNIQUE SETTING, A UNIQUE VIEW. This home will accommodate very comfortably either a retired couple, or a family. The sloping lot is extensively landscaped and completely sprinklered for easy maintenance. There are numerous plants and shrubs which will take the eye of the person who loves gardening. The ground level entrance leads to a generous floor area — living room 23x15 — separate dining room and slide doors to large sundeck. Bedroom en suite with 4-pce. bathroom, small cosy den. Open stairway leads down to 3-BEDROOMS — BATHROOM AND RUMPUS ROOM — doors to ground level patio. There are many extras — double carport and parking for three other vehicles. All this for only $65,000. Exclusive Listing. Call D. G. WHYTE, 385-7707 anytime.

1550 HAMPSHIRE
$22,000

Looks like a nice and neat two bedroom stucco bungalow — except that it has a 24' living room, 11½x13½ dining room, and two large sunny bedrooms upstairs which may be closed off from the rest of the house when not needed. Bedroom and study as well on the main floor. First-class oil hot-water heat. Well-kept and private rear garden; splendid location for schools and stores. EARLY POSSESSION. N.B. A one family home for the last 22 happy years. I recommend this home to your inspection. Call LYNETTE DELAHUNT, 385-7707 anytime.

TRY YOUR
DOWN PAYMENT
OPEN SAT. 2 TILL DARK
$1500 OR MORE TO $25,700
2036 MELVILLE DR.
SIDNEY

6 spacious rooms, fireplace, colored plumbing, low taxes, big lot. Mortgage already placed at 9½ per cent. Call 386-6175 and ask for Mrs. Nicoll.

ESQUIMALT
OPEN HOUSE
SAT. 2-4:30 P.M.
934 CRAIGFLOWER RD.

OPEN! OPEN! OPEN!

Don't miss this sparkling first time offered exclusive listing. Featuring a lovely home located on two lots, exceptionally well landscaped and in apple pie order. A lovely bright home with fireplace in living room, separate dining room. Large kitchen, two good sized bedrooms on main plus well finished bedroom in basement, excellent family room. This home you must see!! Clear title and priced at $26,900. For prior viewing and subject to prior sale call 386-6175 anytime.
Ask for John Molyard
John Molyard Agencies Ltd.

8 PER CENT MORTGAGE
COLWOOD—1½ YEAR NEW
3 BR.—FULL BASEMENT

Don't miss seeing this beautiful better than new home built by the builder for himself just over a year ago. Located on a short dead-end well treed street, close to schools and stores. Large convenient kitchen with ash cupboards. Wall-to-wall shag carpeting throughout, also sundeck off dining room. Paved driveway to carport. Large 8 per cent 1st mortgage can be assumed. Owner will accept lot or consider your down payment. Asking $26,500. Call now.
PAT DOERKSEN
386-3585 or 478-3432
Metropolitan Realty Ltd.

NEED MORE ROOM?

This older home has four bedrooms, is in a nice part of Fairfield, and the owners would like a two-bedroom bungalow in any area. This is your opportunity to help us and yourselves. Please phone!
JIM ANDERSON
388-5561 Anytime

BOULTBEE, SWEET
REALTY LIMITED
Yorkshire Trust Affiliate
737 Fort Street — 388-5561

COLWOOD
3332 PAINTER ROAD
$25,900

Knotty pine siding and yellow trim exterior, panelled living and dining rooms with wall-to-wall carpet over hardwood. Full basement has 4th bedroom or den, space for a large rumpus room, oil heat. Large ¾ acre lot with stately trees in front yard. Close to all schools, bus and store. About $3,500 down can handle this 5-year-old home.
RON SCATTERGOOD 478-9716
SUNSET REALTY 386-6407

DUPLEX—SOUTH FAIRFIELD

CLOSE IN, substantial older duplex, walking distance to town, Beacon Hill, seafront. Spacious 2 bedroom sides, fireplaces, oil H.W. heat. CLEAR TITLE. Lot 60x117 ft. A-1 condition and terms. CLEAR TITLE. Asking $30,000. McCANDLESS REALTY 930 Fort. 383-6111. Eves. 592-1981, or 384-5855.

SEMI-WATERFRONTS

1—Central Saanich among fine homes, $7800.
2—North Saanich — View access to beach, $12,900.
Excellent terms on both lots.
DON PATTERSON 385-2458
Byron Price & Associates Ltd.

250 HOUSES FOR SALE

CLARKE & WALLACE
REALTY LTD.
620 BROUGHTON 385-8794
Across from Eaton's Car Park

OPEN HOUSE TODAY
1435 HAMPSHIRE RD.
2 - 4 P.M.

Ideal retirement home. Within walking distance to all conveniences. If you are looking for something different then drop around.
Asking $37,500
Mrs. MacWilliam in attendance 385-8794 anytime.

OPEN HOUSE
SAT. 2-4:30
3917 ONYX PLACE
(Runs off Garnet)

New listing. Spotlessly clean three-bedroom family home. Den or fourth bedroom. Oil heat and double plumbing. Quiet location close to schools and the Racquet Club. If you have been looking for a good buy in Gordon Head see us. This must be sold. Immediate possession. Good terms. List Price $31,900. Phone either Mr. Shaver or Mr. Pigert. 385-8794.

OPEN HOUSE
SAT. 2-4:30
2281 ARBUTUS

Spacious, new home OVERLOOKING THE SEA AND ISLANDS — 20' LR, formal FP — sep. DR — 3 large BRs, 2 full baths. A really exquisite home in a prestige location. Tastefully decorated throughout — full base. — 3 BR and bath roughed in — a large rec. room with antique brick FP. NOW REDUCED TO $43,900, terms.
Pepe Browne, 385-8794, anytime

OPEN HOUSE Sat. 2-4:30
527 PRINCE ROBERT DR.

SEA AND MOUNTAIN VIEWS, ¾ ACRE OF PARKLIKE SECLUSION. Perfect for the executive who wants something different, be sure to see this unusual and unique property. Beautifully landscaped grounds. Circular driveway to front door. The house itself is luxuriously carpeted throughout, floor-to-ceiling fireplace, 3 lovely bedrooms, plus 2 bathrooms on main floor. Cement basement, double carport, 2 patios. Just 10 mins. from town. List price $37,900 (with good terms). For prior viewing call Mrs. Johnston, 385-8794, anytime.

BRAND NEW
JUBILEE AREA

Move into this beautiful, well designed home for $3,000 down, located on a quiet street. There's lovely living room with bay window and stone fireplace, dining room, family size kitchen with large eating area. Large sundeck off kitchen, two good sized bedrooms. Downstairs two more bedrooms finished with full bathroom. RI rumpus room (terrific set up for in-law suite). Full price $29,500, for further information please call Leo Pigert, 385-8794.

RETIREMENT SPECIAL

Cozy two-bedroom, no-basement bungalow. Secluded patio. Close in on a nice street (curbs, sidewalks). You'll fall in love with this! Asking $24,900. View by appt. only with Mrs. Wallace, 385-8794 anytime.

DRIVE BY
4724 TREETOP HTS.

Then phone us to view interior of this compact home with terrific view from balcony and sunken LR. 2 BR and den — 2 baths—DR. For someone who likes a unique location — asking $37,000. Ethel Wallace or Pepe Browne, 385-8794.

OAKLAND
AKLAND
REAL
ESTATE
LTD.
388-4294

PRIVATE PARADISE
JUST LISTED!

A unique 6-year-old, 3-bedroom home situated on 1.20 acres of treed property with sea view. An executive's home in every way. 20' high living room with floor to ceiling windows and floor to ceiling fireplace. Three bathrooms and specially made light fixtures. In the full basement there is a sewing room and laundry room completed and a roughed in rumpus room and drive-in garage. Be sure to see this at todays' price of $42,900. Oh yes, there is a waterfall beside the patio!
CALL ELAINE BAXTER
388-4294 or 658-8324

IDEAL LOCATION
$21,500

A lovely home nestled on a large lot on a quiet cul-de-sac. Two large bedrooms on main floor and one-bedroom down. Modern spacious family-sized kitchen with eating area off. Entertainment sized living room and dining area. Modern 4-pce. bath. Full basement. Call now! This one won't last.
LORNE BARR
388-4294, 24 hr. or RES. 386-2582

SOOKE RIVER ROAD
14.5 Acres

5-roomed home, old brick T.P., 1,298 sq. ft. of country living. Good foundation, some underground wiring to outbuildings, small barn. Garage, workshop and storage area. 30'x15', with cement floor, approx. 2 acres cleared, 5 fruit trees. Substantial deposit of good gravel and sand under heavy forest mulch. Year-round spring, and good quantity of standing alder. City water and light with school transportation at the door. There is lots of scope for one with foresight to increase the value of this property; only five minutes to swimming in the Sooke River Pot Holes. This property is ideal for a growing family. Asking $36,000, existing mortgage at 8 per cent.
CALL H. F. HERM WILLIAMS
anytime
388-4294 or 478-3639

OAK BAY-WILLOWS
TUDOR BUNGALOW

Bright L.R. with lovely inlaid oak floors. Sep. D.R., 2 nice bedrooms, tiled bathroom. Modernized kitchen. Large rumpus room has built-ins. Small 3rd bedroom and extra bathroom down. Very attractive lot, big enough for parking boats, camper, etc. etc. Owners have bought and are anxious to sell. $12,000 mortgage at only 8 per cent — payable $148 P.I.T.
ASKING $26,000
LEVERTON REALTY
385-8012

H. R. MITCHELL CONSTRUCTION offers new 3-bedroom home on sewer in South Sidney. Low taxes, paved streets. Wall-to-wall shag carpet in living room, dining room, hall and stairs. Attractive kitchen with large eating area, master bedroom has walk-in closet, and ensuite plumbing. Well-planned basement has finished fireplace. Many other extras in this quality-built home. Good value at $28,750. Good financing available. Open daily 9 a.m. to 5 p.m. 477-1330. 9354 Maryland Drive.

OTTO LEESMENT, BUILDER, sells his brand new 3-bedroom, split-level house at 1451 Gladstone Ave. for $28,000. N.H.A. mortgage of $20,200 at 9 per cent. Eligible for B..C grants. Phone 382-8837.

SOOKE CHARMER

Views galore. Small one bedroom bungalow surrounded in its own park; ideal retirement or starter home. Phone Mr. SIVERTSEN. CITY BROKERAGE 386-3547

CORDOVA BAY. SMALL, HALF new, seaview cottage, near sandy beach and shopping, low taxes. $20,900. 658-8241.

250 HOUSES FOR SALE

BBBBBBBBBBBBBBBBBB
B B
B BROWN B
B BROS. on B
B BLANSHARD B
B B
B 385-8771 anytime B
B B
BBBBBBBBBBBBBBBBBB

APPRAISALS AND LISTINGS WANTED

OPEN HOUSE
2924 SEAVIEW RD.
TODAY
1:30-5:00 P.M.

Ten Mile Point — Architect designed 4-bedroom Home set well back on three-quarter acre partially treed property. Offering Seclusion — glimpse of sea. Through hall plan — Living room with open fireplace, dining room, convenient kitchen with utility area off, 3 Bedrooms and full bathroom on main floor — Spacious Rumpus room with open fireplace, 4th bedroom, full bathroom and excellent workshop on lower level; double carport — Asking $42,500.
DOUG LAWSON 385-8771 (anytime)

PROSPECT LAKE
WATERFRONT RETIREMENT

Beautiful LAKEFRONT property. Sandy beach with own wharf and covered moorage for small boat. Home consists of entrance hall, combination living room, dining room with open fireplace and wall-to-wall. Covered sundeck off dining area. Kitchen—Women's Delight—Magnificent view over lake. Master bedroom twin sized with wall-to-wall. Vanity bathroom. Full basement with utility room, pool room, partially finished bedroom plus bathroom. Landscaped lot with circular driveway. Asking $32,500 with $10,000 down and balance to owner.
DOUG LAWSON, 385-8771 (anytime).

VICTORIA CITY

Try an offer on this older 2-bedroom house with electric heat and full basement. Needs interior renovation. Call:
AL SOTHERAN, 385-8771 (anytime)

4060 QUADRA ST.
DOUBLE LOT
MAKE AN OFFER

Living room with feature wall and fireplace, W-W carpet, bright cab. electric kitchen with dining area, 2 good bedrooms plus 2 LARGE PANELLED BEDROOMS DOWN. The DOUBLE LOT CAN BE SUBDIVIDED with access from Saanich Road. Owner says sell it — So make an offer. Asking $27,500.
CEC PEARCE, 385-8771 or 386-3808

MOUNT DOUGLAS
TRI-LEVEL

The ideal family home — 4 Bedrooms, a TV room on the ground floor, 21 ft. living room, dining room, mahogany kitchen with eating area, a nice high concrete basement. Asking $31,500 — 6¾ per cent Mortgage. (try an offer).
JOE RICKARD, 385-8771 (anytime)

DRIVE BY
1551 OAKCREST DR.

Choice location, spacious family home. Combination living room, dining room with open fireplace, convenient kitchen with eating area and utility room off, 1½ bathrooms, large family room with Acorn Fireplace and sliding doors to patio. 4th bedroom up. Treed lot. Close to bus, schools, university and shopping centre. Asking $29,500. To view apply 1552 Oakcrest Drive.
MR. LAWSON, 385-8771 (anytime)

FAIRFIELD

Close in — 4 or 5-bedroom home. Easily maintained lot. Full basement, coil heat, extra plumbing, insulated. Asking $16,500, terms.
AL SOTHERAN, 385-8771 (anytime)

JUBILEE AREA
GOOD TERMS

Sparkling 10 year old stucco home. Bright living room with fireplace, dining area, cab. electric kitchen, 2 bedrooms, utility room. Part basement, OOM heat. Good terms available. $17,500. Exclusive with:
CEC PEARCE, 385-8771 or 386-3808

"Since 1918"
BROWN BROS. AGENCIES
LIMITED
1125 BLANSHARD STREET

NATIONAL
TRUST CO. LTD.
1280 Douglas

OPEN HOUSE
SAT. 1:30 to 4:30
130 LURLINE AVENUE

1,044 sq. ft. of comfortable living. This "no step" bungalow was designed with the housewife in mind. Sep. dining room plus family dining area in bright sunny kitchen. Utility room off kitchen, wired for washer and dryer. 75x175 ft. lot, just a short distance from Hampton Park.
JUST $18,990—TERMS
MIKE RUSSELL—388-5451 (anytime)

OPEN HOUSE
SAT. 1:30 to 4:30
1809 GRANDVIEW DRIVE
GORDON HEAD

Words won't suffice, come and have a look at this exceptional home.
Offered at $36,950
GERRY PORTER—388-5451 (24 hrs.)

OPEN HOUSE
3431 WILLERTON RD.
SAT. 1:00 TILL 4:30

Maplewood turn right on Derby. Beautiful country location near City. EXTRA SEWERED LOT 50x118 FOR SALE. 3 bdrm. spacious family home with 3-room in-law ste., street level. Low taxes. A FINE 18-YEAR-OLD HOME with the opportunity to build a new home next door. Clear title. VENDOR WILL CARRY MORTGAGE AT 9 PER CENT INTEREST. MRS. SIMPSON — 388-5451 (24 hrs.)

OPEN HOUSE
1-5 SAT. AND SUN.
3147 WOODPARK
COLWOOD

This beautiful treed lot gives you country seclusion with the convenience of schools and shops. Attractive Cathedral entrance, wall-to-wall carpeting throughout, rock fireplace with slate mantel and hearth, three roomy bedrooms and the family sized kitchen with nook complete the perfect picture of your future home. Full price $28,700.

RIDLEY BROS. DEV.
478-2856 — 478-2513 — 478-2944

OPEN HOUSE
From 2-5 p.m. April 16-19. Just finished 3-bedroom houses, wall-to-wall carpets, finished downstairs bathrooms.
10370 Bower Bank, $28,500
2055 Courser Dr., $28,700
Melville Park, 477-5314, KOLENKO CONSTRUCTION LTD.

NEW HOMES ON VIEW LOTS, now under construction on Seabrook Road off Stellys Cross Rd. Seaboard Construction Ltd. 384-0913 or 478-4417.

PRIVATE MODERN HOME IN good location. Rented out at $175 per month. Call anytime on weekend and after 4 p.m. weekdays 382-9539.

2291 ARBUTUS. IMPRESSIVE colonial family home. 3 bdrms., 2 baths, full basement, 4th bedrm. and 3rd bath roughed in. $45,000. Postle Construction. 477-3725.

ONLY $13,950. CLEAR TITLE. 2 bedroom stucco bungalow, wall-to-wall., and oil-o-matic. Ample financing. 479-2855.

TUDOR STYLE HOME AMONGST dogwoods at 4881 Wesley, (south end), $34,500.
PINE HOME BUILDERS, 477-3081

250 HOUSES FOR SALE

ROYAL OAK PROPERTIES
4526 West Saanich Road
479-1667 anytime

OPEN HOUSE
SAT. 1-5 P.M.
V.L.A. APPROVED
½ ACRE, 3 BR.
MODERN HOME

In beautiful Royal Oak residential. Keep a PONY for your kids. Full high basement. Rumpus room with patio. DROP BY 508 NORMANDY ST.
MARKYTA MARES in attendance
479-1667 anytime

OPEN HOUSE
MONDAY, 6:30-8:30 P.M.
113 SIMS AVE.
COMPACT 2 BEDRM.
FULLY MODERN INTERIOR

Needs some paint on the outside. No basement but large sep. garage. $1,000 down payment possible. MARKYTA MARES your hostess 479-1667 (24 hrs.)

SIMPSONS-SEARS
DONCASTER

Excellent family home, ½ year old. 3 bedrooms, full basement with rumpus room and space for more. $30,900 full price. Call MARKYTA MARES, 479-1667 (24 hrs.)

MABEL'S LISTINGS
479-1667 (24 HRS.) 652-1412

1—
HIGH QUADRA AREA

LOVELY HOME ON QUIET ST., ONLY $25,900. GOOD TERMS. OPEN TO OFFERS, 9 YEARS OLD, NEW CARPETING.

2—
ELK LAKE FRONTAGE

COZY COTTAGE ON 1.96 ACRES, QUIET AREA WITH ABSOLUTE PRIVACY, LARGE HORSE CORRAL.

3—
BRENTWOOD BAY

SEAVIEW ½-ACRE ALL LANDSCAPED, LARGE 2 BEDROOM, FAMILY ROOM, REC ROOM, 5 YEAR OLD HOME.

4—
SIDNEY SEAFRONT

2 BLOCKS TO SHOPS, COZY 2 BEDROOM COTTAGE $29,900.

5—
HANDYMAN'S DELIGHT

COTTAGE IN REMOTE AREA ON SEAFRONT, ALMOST 2 ACRES, $4,000 DOWN PAYMENT, $19,900.

6—
28.2 ACRE BARGAIN

SHAWNIGAN LAKE AREA. $22,500. TERMS

MABEL CRACK, 652-1412

RUDDY'S BEST
WEEKEND BUYS

1. 5 BEDROOMS—2 BATHROOMS, HIGH LOCATION — ¾ ACRE, REC. ROOM WITH BAR $59,000.
2. CENTRAL SAANICH — PARK-LIKE GROUNDS, 3 BEDROOMS — LOVELY FAMILY HOME IN RURAL AREA $32,500. NORTH OAK BAY.
3. WALKING DISTANCE TO EVERYTHING — 3-4 BEDROOM OLDER HOME WITH EXTRA LOT AVAILABLE $24,900.
4. GORDON HEAD — BEAUTIFUL HOME, 4 BEDROOMS—2 BATHROOMS—FENCED AND LANDSCAPED — GORGEOUS REC ROOM—1900 SQ. FT. OF LIVING $38,000.

To view Call
MIKE RUDDY, 592-0628

4 BEDROOMS
SEAVIEW

This home has everything a family needs. Large living room with seaview, separate dining room, large kitchen, laundry room, full basement, double garage, wall to wall on all bedrooms and livingroom and dining room, Cushionfloor in kitchen. Close to schools and shopping centre. Asking $36,900. Call:
ERNIE LEE
658-5447 or 479-1667 (24 hrs.)

1.3 ACRES — CLOSE IN

Country living in the city with privacy and a view. Family home with 3 BR, LR, DR, Den and Conservatory. A greenhouse for the gardener. Immaculate home and grounds. Asking $29,900.
479-1667 (24 hrs.) D. ANDERSON 479-2004

SLEGG BROS. REALTY
LIMITED

690 Broughton St.
386-6391 Anytime

OPEN HOUSE
SIDNEY
2420 AMELIA AVENUE
SAT. APRIL 18—2-5 P.M.
SUN. APRIL 19—4-6 P.M.

This brand new 3-bedroom, no basement home must be seen to be appreciated. 4-Pce. bath (with 2 sinks), OOM heat, carport. Master and 2nd bedrooms have wall-to-wall closets. Feature walls in living rm. and master bedroom. A very attractive home that won't last long. Full price $23,900. Gerry Lloyd hosting.

OPEN HOUSE
SAT., APRIL 18—2-4 p.m.
UPPER GORGE
2817 DYSART

7 Room family home. 3-Pce. bathrm. and toilet in basement. Electric heat. Full basement. Exclusive listing at $19,900. Offers. Don Smith and Linda Slegg in attendance.

LANSDOWNE SLOPE

Beautiful Tudor styled; no basement; two bedrooms. Living rm. with fireplace. Dining nook. Modern electric kitchen and bathroom. Utility rm. Electric heat. Only $21,500. Offers. To view call
JACK CROW
or
DON SMITH
386-6391.

LANSDOWNE SLOPE

This lovely 2-bedroom home in this desirable locality. Just move in — not a thing to do — just like an apartment. Nice lot with fruit trees. Asking price: $25,500. Phone
DON SMITH
or
JACK CROW

DUPLEX

In this same locality, over 1,000 sq. ft. each side — in lovely condition. 2 bedrooms each side, dining area. Hardwood floors. Full cement basement each side. OOM heat and drive-in garage. Phone
DON SMITH
or
JACK CROW
to view. 386-6391

FAIRFIELD
SPECIAL — $12,650

2-bedroom, no step, no basement home. Close to town on lovely tree-lined street. Contact Jack Crow.

SIDNEY

Ideal family home in quiet residential area. 5 blocks to main business section and schools. ½ block to sandy beach. This home has many features such as beamed ceiling, floor to ceiling fireplace and inset stereo speakers. 3 large bedrooms. Asking price $35,000. Try your offer. Viewing by appointment only. Phone Gerry Lloyd. Res. 656-4010.

½ ACRE OUT OF TOWN, 3 bedroom, 9 years old. No steps. $22,500. Mary James 592-9540 or Newstead Realty Ltd., 382-8117.

OPEN HOUSE

4890 Lochside, south of Claremont. Sunday 1:30 to 4:30 p.m. Beautiful view, 3 bedrooms, 2 bathrooms, spacious entry, attractively priced, $35,900. By builder, 477-6311.

250 HOUSES FOR SALE

N P
O R
R I
Y & C
B E
ASSOCIATES LTD.
1314 Quadra St. 385-2458

OPEN HOUSE
2709 WALE RD.
SAT., 3-5
(TURN OFF GOLDSTREAM AVE AT CASA LINDA MOTEL OPPOSITE GOLF COURSE)

A truly delightful secluded country estate you would be proud to own. 3.84 acres (motel zoned) in pasture, orchard, rockeries, garden. 1,500 sq. ft. home in immaculate condition. Large living room with fireplace family size dining room, bright modern kitchen, three bedrooms, den with separate plumbing, in-law suite with 3-pce. bath. Deep-freeze, brand new refrigerator, range, assorted valuable woodworking tools and equipment, garden tractor with attachments and other effects too numerous to mention, included at $55,000. Exceptionally attractive terms. Don Bacon in attendance, 385-2458.

RICHMOND AREA
$24,500

De luxe 16 yr. old 2 bdrm., well kept home and GARDEN. Full bsmt, has rec rm and space for DEVELOPMENT. Nice quiet location among other FINE HOMES. Close to schools, town and shopping centre. If you like PLEASANT LIVING in a good area, don't miss this! Exclusive with
DON PATTERSON — 385-2458

HOME WITH A VIEW
MOUNT TOLMIE

For the family, this well kept home only 6 years old, consists of 4 bedrooms, L.R., large kitchen, dining area in line. Built-in oven and range. Full basement. Full price only $29,800. Drive by 3537 Richmond Rd. Call Ted Chartres, 385-2458.

THETIS HEIGHTS

This bronze Medallion home has 4 bdrms., 2 bathrooms, 2 fireplaces. Den or study with built in book case and desk plus rec room. Cosy living room with L dining. A lot of house for the young family at the asking price of $26,500. Call Fran McVittie 385-2458.

NEAR JUBILEE

Comfortable 3-bedroom full basement bungalow. Large dining room. Bright living room. 200' lot. Your terms or trade considered. $22,500. Dar Garside, 385-2458.

RETIREMENT SPECIAL
$21,900

Cordova Bay, near shopping and transportation. This delightful modern, bungalow, ideally suited to a retired couple who love gardening. Located in a mini-orchard. Call Glen McGregor, 385-2458, Res. 477-3675 for full particulars.

LANGFORD
LOW DOWN PAYMENT

Modern, 2-BR bungalow. Large lot in a country atmosphere, full basement, carport. $19,900. Try your down payment on this one. For full particulars call Glen McGregor, 385-2458, Res. 477-3675.

$1,000 DOWN
TO GOOD CREDIT

On an immaculate, 2-bedroom, full basement home, new O-O-M furnace, new copper plumbing, close to Jubilee. Full price $18,500. Phone V. Wong, 385-2458.

GLEAMING WHITE

bed. bungalow. With den and fireplace, L-room, electric kit. Utility. Full base. New wiring, new oil furnace. $20,200. Call Doris Adams 386-3969 office 385-2458.

VIEW ROYAL

Cute home for the small family, 3 bedrooms. Wall to wall carpeting in L.R. and hallway. This home can be yours for only $21,900. Try your down payment, drive by 1221 Burnett Rd. Call Ted Chartres 385-2456.

APARTMENT ZONED
JAMES BAY

Large 4 bedroom home needs little attention. Asking $19,900 drive by 348 Michigan St., Call Ted Chartres 385-2458.

2 Open Houses
2 Open Houses
Gordon Head
4114 and 4120 San Capri
Terrace (off San Pedro)
Sat., 1-4 p.m.

Two gracious homes, 3 bedrooms (master en suite), designed and built by Hugo Hucker. These are prime examples of why Hucker Homes are Victoria's biggest sellers. Priced at $30,500 and $31,500 with excellent financing. BILL NESBITT in attendance, 383-4124 anytime.
McAdams Investments Ltd.

BUILDER'S
OPEN HOUSE

3 to 5 p.m. SAT AND SUN.
582 CEDARCREST
(OFF METCHOSIN RD.)

Exquisite post and beam split level. Building or buying, it costs nothing to look — Come on out!

FOR DETAILS CALL NOW!
Kasapi Construction Co. Ltd.
386-6191 anytime 385-4805
Ask for JACK DAVIS

OPEN HOUSE
Sat.-Sun. — 1-5 p.m.
De Luxe Rancher
Plus
Billiard Room

YOU WILL LOVE THIS 3-BEDROOM RANCHER. LOADED WITH EXTRA FEATURES. ONLY ONE OF ITS KIND. HAS PRIVACY AND SECLUSION—VERY LITTLE UPKEEP. FULL PRICE $30,500. BY OWNER, 3078 WISHART RD., OFF RIDLEY DRIVE, COLWOOD.

PRIVATE SALE, LAKE HILL District. Only five minutes walk to all grades of schools, 10 mins. University. Modern home with full, high, daylight basement, carport and sundeck. Lounge with fireplace and wall-to-wall carpet, dining "L", large kitchen with lots of cupboards, hood and fan. Two bedrooms and bathroom up. Basement has large heated bedroom with 2-piece washroom en suite, large heated rumpus room, space for fourth bedroom. Easy-care garden and large fenced rear yard. Asking $25,500. Phone 479-1367 anytime after 11 a.m.

10'x52' — 2-bdrm. MOBILE HOME. Fully furnished and ready to move in. Located in Park, good location.
$6500
$1500 down, balance at $127 mo. incl. int.
Phone 245-3946
to view.

SIDNEY. NEW WHITE STUCCO, no step, all electric home. 13'x20' living room. 10'x13' dining, 3 good size bedrooms, modern kitchen, carpet throughout. Utility room, sundeck, storage room. 4 blocks to city centre. 2 blocks to school. Clear title. Price $21,600. Owner, 656-3884.

BY OWNER 1 YEAR OLD 3 bedroom, 1½ bath, unique home, sunken living room, floor to ceiling white fireplace. Hardwood in halls and bedrooms. Lovely kitchen-family room. No agents. Phone 478-2694

JUBILEE

3-bedroom, full basement bungalow. Large lot. Name your terms. Owner. 652-1509.

SMALL GOOD 2-BEDROOM HOME. No basement. City. $12,900. Own financing. Offers considered. 478-3180.

250 HOUSES FOR SALE

P.
R.
B.
P. R. BROWN & SONS LTD.
The PEOPLE to SEE are P.R.B.
762 Fort St. 385-3435 (24 hrs.)

OPEN HOUSE
SAT. APRIL 18—1-4 P.M.
3913 WINTON ST.
TURN RIGHT ON UNION OFF QUADRA

Well built 4-bedrm. rancher in good district. Two bathrooms, full high basement with rec. room and fireplace. Large landscaped lot. Owner leaving town. Price $31,500 — make an offer.
Mrs. Hartt in attendance
385-3435 anytime
—P.R.B.—

OPEN HOUSE
1007 BANK ST.
SAT. APRIL 18
1:30-4:30 P.M.

Stucco home with 2 large bedrms., living room with fireplace, sep. dining room, full basement with auto oil heat. Fenced yard and south of Oak Bay Ave. In a very good location. Asking $20,950. Terms to the owner.
J. P. H. EVANS
385-3435 or 477-4452
—P.R.B.—

STRICTLY
for the
LARGE FAMILY
Delightful Sea View
Executive Home
Gordon Head

6 bedrooms — 2½ baths. Separate dining and den. Wall to wall carpets. Complete suite down. Sun room and deck. First class area and immaculate. $52,900.
Mrs. Cahworth-Musters
385-3435

1600 SQUARE FEET
RANCHER IN OAK BAY

Here are the facts:
18x15 living room with F.P. and wall-to-wall carpet.
10x12 dining room and w-w.
10x12 den — w-w.
18x12 modern kitch

250 HOUSES FOR SALE

2 VICTORIA OFFICES

BBBBBBBB BBBBBBBB BB BBBB BB BBBB BB BBBB BBBBBBBBB BBBBBBBBB BB BBBB BB BBBB BBBBBBBB BBBBBBBBB BB BBBB

WE TRADE HOMES

Open 9-9 Weekdays; 9-5 Sat.

BLOCK BROS. REALTORS

3636 Shelbourne
477-1841

CEDAR VILLAGES
"TOWN HOUSES"
OPEN HOUSE
EVERY DAY
EXCEPT HOLIDAYS
FROM 1:00 P.M.

Located on North Dairy Road just off Cedar Hill Rd. close to golf course. 10 to choose from. These homes have a lot to offer, convenience. "A revelation."

OPEN SAT. 1:30-4:30
3394 ALOHA AVE.

An urgent sale forces a price reduction on this 3 or 4-bdrm modern no-step home. Carpets, appliances and 32 ft. drapes incl. Best ocean view in Victoria. Only $237.80 per month incl. taxes. Full price $31,500.
FRED HARROP 478-5444 or 477-1841.

OPEN SAT. 1:30-4:30
1210 WYCHBURY

Spanking new 3-bdrm home with 1½ bathrooms, on nicely treed lot close to Saxe Point Park. Lot is duplex-zoned and bsmt. designed for complete development. Double carport. Priced at $32,900.
BUZZ MAINPRIZE 658-8268 or 477-1841.

OPEN SAT 1:30-4:30
1703 ASH ROAD

Delightful 3-bdrm home with lots of surrounding trees, in a choice area. Very attractive financing. Full price $32,950.
B. SIMONS 652-1731 eves. or 477-1841.

OPEN SAT 1:30-4:30
1880 SAN LUIS PLACE

Gordon Head Charmer. You must see this one as words fail me. Exceptional 3-bdrm plus many, many extras. Incl. 2-bdrms. See it Saturday, if you can't wait until then call.
KAY GOODER 479-2109 or 477-1841.

ACREAGE AND
3-BR. HOME

Well built stucco bungalow on over 2 acres, is spotless in every respect. A gardeners dream. 8 yrs. old, has a modern kitchen with beautiful cupboards and sep. large eating area. Dry full depth bsmt. has OOM furnace, 40-gal. elect. hot water tank. Plumbed for washer and dryer with space for workshop. Unlimited supply of water available from underground spring makes gardening or animals economical.
MERVE COULTER 478-3795 or 477-1841

A PACKAGE DEAL

All wrapped up on .95 acres of land, incl. 2 cozy homes in seclusion of a lively treed atmosphere, in the vicinity of expanding Sidney. Large country kitchen with lots of bright sunshine in both homes. Ideal for a starter family with grandparents handy. Priced at $36,500. To complete this parcel the adjoining ½ acre is available. My pleasure to show.
BETTY McELROY 656-4192 or 477-1841.

ACREAGES

1—1.26 acres with mobile home incl. nicely landscaped, good building site. F.P. $11,500.
2—4.2 acres with 3-bdrm., 4-year-old home, guest cottage, barn and workshop. F.P. $49,500.
3—7 acres with near new 2-bdrm home; Nice slope for a good view. Perfect seclusion. F.P. $62,500.
B. SIMONS 652-1731 eves. or 477-1841.

TWO GOOD PROPERTIES

for you to consider:
1—A good 2-bdrm stucco home very good size rooms. Delightful and different F.P. Full bsmt. Close to bus, shops etc. Asking $28,900. Open to Offers.
2—5 acres and 3-bdrm home. Quiet street. Very different Rec. rm. OOM heating $29,900.
LOUISE WILTERMUTH 477-6307 or 477-1841.

OAK BAY
LANSDOWNE SLOPE

This 5 BR home only a nudging distance from Uplands Golf Course should excite even the largest family. Rumpus room with FP and entertainment bar. Large kitchen will welcome the morning sun. The large carpeted LR is bathed in afternoon sun. Now only $32,500. Low interest mortgage.
GORDON STEVENSON 385-1139 or 477-1841.

A BIT OF COUNTRY AIR

1. 3 or 4 BR delightful family kit. and LR. developed down. Large lot, few minutes from town. $23,900.
2. 2 BR. lovely rock FP. lakefront. close to town. $23,500.
3. 2 beautiful acres, 4 BR. fruit trees, garden, lots of privacy. $31,900.
4. Extra nice family home. 4 BR, 2 baths, large LR with FP, a block to the sea. $27,900.
MRS. L. PLANT 656-3989 or 477-1841.

FAMILY HOMES

1—FAIRFIELD — lge. 3 BR home, small lot, $16,280.
2—GOLDSTREAM — 1000 ft. of newer home on 1.3 acres. Some work required — $24,500.
3—GORGE-BURNSIDE — Thoughtfully renovated 2 BR older home with 3 rm. ste. up. Nice lot and area, $21,900.
BILL HORAN 477-1287 or 477-1841

3 BEDROOMS
CHOICE LOCATION

Ideal family home, well cared for, extra BR and den in bsmt. Special features incl. 2 bathrooms, F.P. extending a full wall, sundeck and lge. carport. Beautifully landscaped. We will arrange your financing FP. $34,500.
W. NEAL eves. 592-6452 or 477-1841

UNIVERSITY

Distinctive 3 BR contemporary home of DiCastri design on lge lot (nearly ½ acre) 24' LR., sep. DR., den, 1½ baths. W-W carpet throughout. Delightful and different for $39,500.
PAT FRASER 477-1841 or 477-1411

BRAND NEW HOME

located and fitted to the contour of the high location, magnificent view of golf course, city, distant mountains and sea. 1400 sq. ft., post and beam construction.
E. W. WALLY PLETZER 477-1841

EXCLUSIVE LISTING

$25,500 now on the market in the ever popular Fairfield area a beautifully remodelled home. Has to be one of the most immaculate homes being offered for sale today. Four BRs. sep. DR, full cement bsmt., fenced back yard, dr.-in garage.
MARGE NAPPER 477-1841 or 592-9554

DOWN SHE GOES
OWNER GONE

Your opportunity to acquire this lovely little Palace. Custom-built on quiet street secluded and comfortable lot has trees, shrubs, secluded patio. 2-BRs on main floor with 1 on lower level with own bathroom and LR. A real eye-pleaser. Do make an offer, trades welcome. Roomy glassed-in secluded sun room.
BILL FELTON 477-1936 or 477-1841

NEW 3 B.R.

To be built—$21,600. Lovely home, W-W thru out. Washer, dryer, fridge and stove incl. 90-day possession. Low dn. required.
MRS. RICH 477-1841 res. 479-2806

250 HOUSES FOR SALE

2 VICTORIA OFFICES

BBBBBBBB BBBBBBBB BB BBBB BB BBBB BBBBBBBBB BBBBBBBBB BB BBBB BB BBBB BBBBBBBB BBBBBBBBB BB BBBB

WE TRADE HOMES

Open 9-9 Weekdays; 9-5 Sat.

BLOCK BROS. REALTORS

1800 BLANSHARD
386-3231

B RENTWOOD SEAVIEW, $11,900

2-Bedroom cottage with living room, large kitchen with eating area, part basement on lovely 55x110 seaview lot. Needs tender loving care — Ideal for handyman. $2000 down may handle.
FREDDY O. STARKE 386-3231 or 384-9633

FAIRFIELD
$2500 DOWN

A good solid older home offers excellent accommodation for small family. 2 lge bdrms., L.R. and D.R., fireplace, lge kit. with pantry. New roof — wiring and HW tank. copper plumbing, 3-yr-old furnace in full bsmt, drive-in-garage. Close to sea. Transport — schools etc. Price reduced to $17,500.
A. BIRD 386-3231 — 477-6300.

VERY CONVENIENT
LOCATION

Nearly 1300 sq. ft. of living area with full basement. High view lot 73x141 with fruit trees and zoned for apartments now. All this plus full 2-bdrm suite up for a net mortgage payment of approx $50 per month. Live comfortable in this convenient location and watch your investment grow.
$30,500 terms or trade.
F. Sherwood, 386-3231.

SAXE PT.
WATERFRONT

Glorious view. Complete seclusion — yet near everything. Architect adaptation of early Ontario farm house. Perfect setting for period or Colonial furnishings. 3-4 bedrooms, 2 fireplace home only 3½ years old. Very little upkeep to grounds. $50,000 for quick sale. Out of town vendor. By appointment with Mrs. LaLonde 386-3231, 384-6758.

EXCEPTIONALLY
FLEXIBLE
FINANCING

FAIRFIELD SPECIAL

A 3-bdrm full-basement bungalow. Automatic oil heat — h.d. wiring — copper plumbing — glass-lined electric hot water and all fully insulated. Very close to schools, shopping, transportation and Beacon Hill Park. $15,500.
Herb Hill — 386-3231 or 383-7705.

UNIVERSITY, 7¼ PER CENT

Spotless 3-bedroom home only 2-years-old. Close to university, schools and shopping. On bus and on sewer. Unusally big 7¼ per cent mortgage means that payments are approx. $40 per month less than if financed at today's rates. Priced at $28900 and open to offers. The low interest rate adds several thousand to the value of this property. Ask about trades. Frank Oliver. 386-3231, 383-6904.

CENTENNIAL HIGHTS
DUNCAN, $22,900

Looking over town towards the mountains. 1130 sq. ft. 3-bdrm home ½-year-old. 4-pce. bath. Close to everything. Full high daylight bsmt. Art de Wit, 386-3231, 385-0066.

UNIVERSITY AREA

See this very fashionable 3-bedroom 1½-bathroom home. Large entrance foyer living room and dining room in line w-w carpeting, lovely modern kitchen with eating area and patio off, large recreation room, utility room, and work shop. This delightful home can be purchased for only $29,950 with terms. Russ Fitzsimmons 386-3231 — 477-2412.

16 ACRE RANCH

In the beautiful highlands dist. — 20 min. from Victoria. Substantial ranch type home with two-bedrooms large living rm. with log size fireplace. Vanity bathroom — magnificent views and setting — plus a clear quiet lake — plenty of power and water large barn, out buildings — $29,500. Phone Jack Williams at 386-3231.

TWO FOR ONE

Using Block Bros. trade plan you can trade your equity in one home on two very comfortable 2 BR homes just a few steps from the ocean, located on the Victoria side of Sidney. One home full basement the other all newly redecorated. Nearly an acre of good soil and nicely treed on two sides.
$36,500, terms or trade.
F. SHERWOOD 386-3231.

$7,000 COTTAGE
WITH A MILLION-DOLLAR VIEW

In Maple Bay, less than 1 hr. drive from Victoria, a cosy 1-bedroom cottage in immaculate condition inside and out. Set on a tiny lot, nothing to do but sit on the verandah and enjoy the unobstructed view.
AL SMILLE 386-3231.

4-BEDROOM HOME
$12,900

Ideal starter home on large lot, good sized living room, large kitchen with eating area; 1 room cottage and chicken house on property with $2000 down, vendor will carry the balance.
Freddy Starke, 384-3231 or 384-9633

UP AND DOWN DUPLEX
RAYNOR AVENUE

GOOD RENTALS
Full price $21,900 with only $3900 down.
MR. WYATT for further details 386-3231 or 478-6972

VIEW ROYAL

Attractive 3-bedroom cathedral entrance home approx. 8 years old, low tax area, high location. Close to shops and bus. Panelled rec room too. Early possession. Only $25,500.
JAY ROGERS 386-3231, 477-4569

$2,700 DOWN

on this newly renovated home on the summit will probably take it. Two BRs with room for more. Family room and sep. garage. Lot has grapes, fruit, greenhouse. Total price only $21,700.
FRED CRAIG 386-3231, 383-1671

MUST BE SOLD

So the owner has reduced the price on this charming 3-BDR Fairfield home to $21,900. If you like beamed ceilings, oak floors, modern kitchen and bath, full Bsmt., lovely garden with fruit trees and all in an elite area, see this imaculate home, it's got to go. Terms to suit.
JEFF CHALK 386-3231, 382-2956

USE THE GRANT
JUBILEE AREA

Asking only $18,900 for 2-bedrooms, full basement, automatic oil heat, good sized lot. Well built family home with really good financing. New listing, so quickly call
IRENE DALZIEL 386-3231, 384-8692

$1,000 DOWN
RURAL SETTING

2-bedroom and 1 upstairs. Beamed ceiling, part basement, separate garage. Asking $15,500 with generous terms—only 10 minutes to downtown.
BEN GREIG 386-3231, 479-4253

PRIVATE. $19,950 FIRM. Immaculate 3 bedroom, basement home. Large bright kitchen with utility off. Wired for washer dryer. Large lot. Fully fenced, landscaped. 478-5387.

250 HOUSES FOR SALE

KER & STEPHENSON
LIMITED
680 Broughton Street
Across from Eaton's Carpark
385-3411 DAY or NIGHT

FAIRFIELD N.H.A.
3 BEDROOMS, $24,500

NEW LISTING. Oak Bay border. Attractive 12 yr. old stucco bungalow with thru hall plan. Lovely condition inside and out. Good size living room and L shape dining room, bright electric kitchen with breakfast area. Three nice bedrooms and vanity tiled bathroom. Full basement with rec. room area. Nicely landscaped and easily maintained. Close to schools, bus and shopping centre. N.H.A. 6 per cent mortgage.

MR. FATT
385-3411, 383-6536

SEA VIEWS — $27,900
STATELY ONE-OWNER

Architect-designed home which has been beautifully maintained. The imposing beamed ceilings of the entrance hall, 24 ft. living room and 18 ft. dining room create an effect of old world grandeur. The large den or family room has its own fireplace and a sun room off. Three large bedrooms have extra large closets and the main bedroom has its own private sitting room as well as large carpeted balcony, both with ocean views. Custom-installed heating system.
G. E. BUS RYAN, 385-3411
(I'll call back within 15 minutes)

OAK BAY — WILLOWS
NEW LISTING — $32,500
3 PLUS BEDRMS.
2 -BATHS

Close to Beach Drive on a quiet street of attractive homes. Lovely from the outside, the inside has 1,360 sq. ft. of main floor space. A family home to be proud of. For address or appointment to view—
G. E. BUS RYAN; 385-3411
(I'll call back within 15 minutes)

LAKEHILL
3 BEDROOMS — $22,600

LOVELY RESIDENTIAL AREA
1355 sq. ft. of floor area including a 19x13 living room and 12x10 dining room separated by glass doors from hall and bedrooms. ALL hardwood floors. Large kitchen PLUS 9x9 eating area. Washer-dryer utility area off kitchen. Only 20 years old, this home on this quiet street, close to all the services, is very good value.
G.E. BUS RYAN—385-3411
(I'll call back within 15 minutes)

$25,900 SPLIT LEVEL
3 BEDRMS — TREED LOT

A 3 yr. old home in mint condition. Very spacious entrance hall, living room and dining room. Feature wall with Hawaiian panelling. Large kitchen with eating area, knotty pine panelling, lazy susan, garburator. Glass doors to sundeck. Beautiful large vanity bathroom. 23x11 rec. room ready for panelling. Home is wired for stereo and ready for you.
G. E. BUS RYAN—385-3411
(I'll call back within 15 minutes)

2 BEDRM — BASEMENT
$20,900 — QUADRA

Just listed for quick sale, this well-landscaped property is a very attractive home. 18x14 living room with fireplace, separate dining room, two large bedrooms. Age only 25, this well-maintained stucco hone will mean pleasant convenient living.
G. E. BUS RYAN—385-3411
(I'll call back within 15 minutes)

$26,900—GORGE
AGE 3 — 3 BEDROOMS

$16,000 MTGE—7½ PER CENT
FIRST TIME ON MARKET
(Interest rate can't be increased.)
Cathedral entrance, all hardwood floors, this home is in perfect condition.
G. E. BUS RYAN—385-3411
(I'll call back within 15 minutes)

LOOKING FOR VALUE
VACANT — ASKING $29,700

In an area of lovely homes, on a landscaped lot, 100x150, this 3-year-old home is meant for relaxed living. 3 Bedrooms, 2 bathrooms, large water-view sundeck, panelled den and large rumpus room, extra paved parking for boat or camper.
GOING OUT DRIVING?
Call me and arrange a drive-by
G. E. BUS RYAN—385-3411
(I'll call back within 15 minutes)

HARRY
FOSTER
LTD.
OPPOSITE "The Bay"
1732 Douglas 382-2101

OPEN HOUSE
"3333 HARRIET ROAD"
$17,900
SATURDAY 2-4 P.M.
Beautifully Built, 9 year, 2-bedroom Retirement Gem

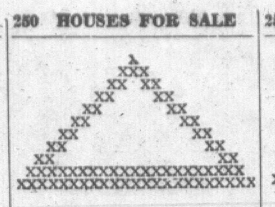
THE BEST YOU'LL SEE! This strongly-constructed home was SPECIALLY BUILT for the ONE OWNER. Through-hall-plan, 16x15 ft. living room with F.P. and panelled wall. Smaller electric-kitchen with dining area, 2 good bedrooms, vanity bathroom. Better stucco and plaster job. Full-cemented crawl space houses electric hot water tank and Auto-oil furnace, plus lots of storage area. Level lot 60x101 ft. QUICK POSSESSION . . . SEE IT NOW . . . OR ON SATURDAY!
HERB HODGSON
382-2101 Res. 382-3835

BEAUTIFUL BROADMEAD
941 KENTWOOD
Drive to . . . Look Around

This beautiful home will be OPEN FOR YOUR INSPECTION Saturday, April 25th, if not sold before! Eight large rooms. Three bathrooms plus three framed and heated bedrooms in full high basement. LOVELY VIEW. To see inside before the Open house.
Call L. WRIGHT
382-2101 Res. 479-2158

4-BEDROOM BRAND NEW HOME. Jubilee area, on quiet street. Open 1-5 this weekend. $29,500. By builder. 477-3690.

250 HOUSES FOR SALE



BROADVIEW PROPERTIES
1039 Johnson St.
384-8001

OPEN HOUSE
SAT. 1-4
1164 TOLMIE

2-Bedroom part basement home. 13x27 living rm with fireplace, beautifully landscaped large lot with fancy brick and stone work. Priced at the low figure of $18,500.
A. MacLEAN, 384-8001

OPEN HOUSE
1519 ATHLONE DRIVE
SAT. 1:30 - 4:30

Executive home in one of Victoria's most beautifully landscaped areas. Set amongst tall trees with intriguing and restful views, this home has all the amenities of family living and entertaining.
1—Living room 23x15 (fireplace).
2—Entertainment size dining room.
3—Large kitchen with separate eating area.
4—3 bedrooms on main floor.
5—Basement development includes one or two bedrooms, 3-pce. bath, utility room plumbed for washer and dryer, drive-in garage.
6—Fabulous landscaping on large lot.
BILL JENSEN
in attendance, 384-8001 or 477-3340

OPEN HOUSE
SAT. 1-4 P.M.
3355 SWINDELL

New 3-bedroom, 1½ bathroom, full basement stucco home. Government 2nd Mtge. available. Carport, sundeck. Plastered. See this Sat. with
J. MAYBIE 478-4033

OPEN HOUSE
1721 MORTIMER
SAT. 2:00-4:30

Come and view this cute wee cottage. Freshly painted and ready for you to move in, lovely area among new homes. Priced at only $13,900. BARBARA HUNT on JOYCE MILLER 384-8001.

OPEN HOUSE
2655 BELMONT
SAT., APRIL 18
2-4 P.M.

A real beauty! Sparkling white awning accented in a setting of lawns, trees and flowers! Two bedrooms on the main, one in the full basement, workshop, Dr-in garage, heavy wiring, copper piping, 20 year roof and dozens of extras! A perfect CMHC for LOW DOWN PAYMENT!
BEV McARTHUR
in attendance 384-8001 anytime.

OPEN HOUSE
557 LAREN RD.
SAT. 1:30-4:30 P.M.
NEW! NEW! $25,500!

Living room with raised hearth white fireplace, dining room ribbon grained mahogany cabinets in spacious kitchen with breakfast area. 3 good size bedrooms, large vanity bathroom — hardwood floors—full basement ready for rumpus room plus another bedroom and laundry room, carport, walk around large sundeck. A well planned hew home built by a master builder. All this on a lovely treed lot on a quiet street. This has to be the best at $25,500. Try your down payment. Call 384-8001.
GLADYCE McLURE

TRULY DIFFERENT

New listing of 1700 sq. ft. contempoary executive home. Seclusion, charm and dignity combine in modern 3-bedroom beauty. Spacious living room — natural stone arched fireplace with walnut feature wall. Dining room boasts magnificent teak panelling, aged brick fireplace and beamed ceiling. Broadloom in entry, living and dining rooms. 10x10 panelled den, 2½ baths, plus 4 car accommodation! $47,900 with about half cash, balance can be handled at low interest rate.
Call JIM LOBB
for appointments to buy. 384-8001 or 592-0601 (Res.)

LANGFORD — $25,900

1 year old, quality built 3-bedroom, full cement basement home located close to schools, shops and bus. 10x15 dining room, living room has raised hearth fireplace. Elec. cab. kitchen.
STAN SAGE, 384-4347

2-BEDROOM STARTER

with terrific potential. Modern kitchen, large bedrooms, nice living room, full basement with rumpus room and extra bedroom. Plumbed for washer and dryer, with extra toilet in basement. Very large lot of 10,800 sq. ft. Exceptionally well priced at $21,900. Call 384-8001 or
TOM DUNCAN, 477-2462
BILL JENSEN, 477-3340

FINNERTY — $26,000

1-Bedroom no basement house on 195x200 ft. lot with sea view.
JACK MAYBIE, 478-4033

FAIRFIELD DUPLEX
$20,900

1 Bedroom, living room, kitchen and bathroom up, lower 2 bedroom, living rm., elect. kitchen. Basement has extra bedroom, OOM heat, elec. hot water, double carport, fenced. 1 block from sea.
S. SAGE, 384-4347

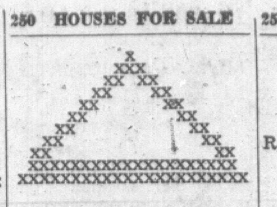
1.6 ACRES

Best part of Gordon Head. Older type four-bedroom home. Bedrooms on top floor. Main floor consists of modern kitchen, family size dining room, library and living room. One acre can be subdivided into four lots when the sewer comes to the area in the near future.
BILL JENSEN, 477-3340
TOM DUNCAN, 477-2462

UNIVERSITY AREA

For family living and location you can't beat this charming 2-storey, five bedrm. home. Situated on a quiet cul de sac it is close to all school levels. On the MAIN FLOOR
—A spacious entrance hall, richly carpeted in gold shag separates the family room (12x19) with its stone fireplace from the L-shaped living-dining room.
—A sunny bright kitchen to please the most discriminating with oodles of cupboards plus an eating area. Sliding glass doors lead to a sundeck.
—A short hall with closets leads from the back door around to a sparkling 2-pce. bathroom, which is adjacent to the utility room.
WALK UPSTAIRS —
—On gold shag carpet from the front entrance to the master bedroom (12x16) with its large walk-in closet and 3-pce bathroom.
—4 more delightful bedrooms and a 4-pce. bathroom complete the 1080 sq. ft. of finished area up.
WALK DOWNSTAIRS —
—From the back hall to a full basement with an extra large, partially developed rumpus room on one side and large area for storage on the other.
—Hot water heat.
—Sprinkler system.
—2 carport with storage cupboards.
—A manicured garden in a happy neighborhood.
—Priced at $53,900.
For appt. to view call:
MERYLE HAYS
384-8001 or 385-1265

250 HOUSES FOR SALE



BROADVIEW PROPERTIES
1039 Johnson St.
384-8001

MUST BE SOLD

Spacious and bright 3 bedrooms plus 2 R.I. in the full basement. Feature Antique wall in the living room with fireplace. Dining room with sliding glass doors to sundeck. Deluxe kitchen with eating area. 2 Bathrooms. $30,800. Call 384-8001.
BRUCE McILROY

MISSED ONE??
TRY THIS ONE!!

An immaculate 3-4 bedroom home in an ideal area near Tillicum on large lot, close to all schools. Asking $36,900 — could be handled with $5,000 down. Call 384-8001 anytime.
FRED HULLY

4-5 OR 6 BEDROOMS
BEAUTIFUL FAIRFIELD

Just listed, dandy home for the large family that needs lots of room, only a block to the sea and close to Beacon Hill Park. Stucco exterior, full high basement, auto oil heat, big kitchen, could be a 6-bedroom, or if you don't need all the space there are 2 rooms rented to a quiet gentleman. Entire residence is in gleaming condition, park-like yard at rear. This is a beauty. Clear title so we can arrange various terms on the realistic price of $26,500. 384-8001.
Roy Hinchcliffe
Ron Truesdale

See our display ad financial page Sat Times, Sun. Colonist for
"YOUR DREAM HOME"

ROCKY POINT, V.L.A.

Solid neat 2-bedroom home. Separate garage. On 1.03 acres, suitable for horses.
ROY TELFORD
384-8001 or Res. 479-4804

BRENTWOOD

A good VLA buy on .49 of an acre featuring 4 bedrooms, L-shaped living room with fireplace and dining room with sundeck off. 2 bathrooms. Partly finished rec. room. Asking $26,900. Call 384-8001.
BRUCE McILROY

TILLICUM

Cosy no-step bungalow, 3 bedrooms, beautiful living room with fireplace, dining room and hardwood floors throughout. Buy with low interest mortgage. Close to shopping and bus service. Asking only $21,500. To view call 384-8001.
JESSIE McGRATH

"BABY ESTATE"

Over 1½ acres of high treed seclusion with private road, 3 bedrm. "split level" home, plus furnished modern cottage (rent $65-$70). Small barn for pets or hobbies! Within 7 mile circle. A legal steal at $17,900.
BEV McARTHUR
384-8001 anytime

$1,500 DOWN $1,500

We have a swell 2 bedroom rancher that you will just love, located out Shelbourne area. Immaculate throughout, big living room and kitchen with dining area, auto oil heat, big lot. You do have to have an annual income over $7,000. Only $18,900. Hurry on this one. 384-8001.
Roy Hinchcliffe
Ron Truesdale

CHANGING

to either of these clean modern no-step three bedroom homes could be fun. Close to schools, shops and bus service. Good existing financing. Low down payment could handle if you qualify for Government 2nd Mtge. For appts. to view these or any other homes you desire,
CALL CONNIE REYNOLDS
592-3006 or 384-8001

$25,000 DOWN

3 Bedroom no step rancher, spacious living room with feature fireplace wall, spacious bright kitchen (stove and fridge included) with utility room off. Landscaped yard with many fruit trees and greenhouse. Close to all school levels. Call 384-8001.
BRUCE McILROY

"FURNISHED!"

Spacious 3 bedrm family bungalow on treed fenced lot! Expensive major appliances included! Try low down payment and assume large 7½ per cent mortgage at $74 P.I.T. Esquimalt. $16,000.
384-8001 anytime.
BEV McARTHUR

B.C. LAND
& INSURANCE AGENCY
LTD.
922 Government St. 388-5555
"Serving B.C. Since 1863"

RETIREMENT HOME
$18,000

In Esquimalt, close to schools, transport, shopping. Improved lot. Large L.R. with F.P. Modern large kitchen, 2 good B.R.'s and Thru hall. Copper piping, 4-Pce. bath, full basement with drive-in garage, 3rd. B.R. in basement. 100 amp. service. To view call
D. L. MACDONELL
384-4962 388-5555

CADBORO BAY
SEA GLIMPSES
3 BEDROOMS
CLOSE TO UVIC

Listed for the first time. A lovely home nestled on a quiet cul-de-sac. Lovely parklike garden, with well developed fruit trees and greenhouse. Combination living room-dining room face onto beautiful Cadboro Bay. Large sundeck for outdoor living. Oak floor throughout. Full basement with rumpus room and extra bathroom plus space for further expansion. This is a well-built home that is priced right. Easy financing available at reasonable interest.
PRICE $29,950
GEORGE PARSONS 388-5555

HANDY TO DOWNTOWN
ROCKLAND AVENUE

Three bedrooms and vanity bathroom on upper floor.
Living Room, Dining room, kitchen, entrance hall, powder room on main floor. Mostly wall to wall carpeting. Basement contains oil-o-matic hot air furnace, washer, dryer, etc. Attached garage with access to main house from inside.
Beautiful garden, all fenced, nicely shrubbed and easily maintained.
For appointments to view, please call
Leighton Lovitt, 388-5555
Res: 477-4162
Asking Price $31,500

OAK BAY - LANSDOWNE

OPEN HOUSE SAT. 1-4:30
(2199 Neil St. at Eastdowne)

Immaculate 3-bedroom roomy modern home with additional 2 bedrooms, family room and bathroom in daylight basement. Asking just $28,950. To preview call G. Ireland, Quadra Realty Ltd. 385-1431 or Res. 658-8408.

$12,200 — 1-BEDROOM HOME IN city Compact, cosy, ideal for a single person. On bus route. Try $2,000 down. Flo Pelling, 592-3271. Shirley Philps' Homefinders Ltd. 388-4401.

BY BUILDER

New modern 3-bedroom home. Kitchen with eating area, and range, full basement, drive in port, close in, dead end street, good financing, full price $27,500. 479-5132.

250 HOUSES FOR SALE

R
R R R
R R — R R
R R —— R R
R R —— —— R R
R R —— R R
R R — R R
R R R
R
R
R
R
R
R R R R

RITHET AGENCIES
LIMITED
714 Fort St. 382-4251

OAK BAY
OPEN HOUSE
2068 MILTON STREET
SAT. 2:00-5:00
NOW VACANT

Gleaming White stucco Bungalow, two bedrooms and Den or 3rd bedroom. Living rm. with hardwood floors and fireplace. Cabinet electric kitchen. Full basement. Oil Fired Hotwater Baseboard Heating and gallons of oil-fired domestic Hot Water. Drive-in Garage. Level Lot 95'x125'. Mainly lawn.
$23,900
Terms to suit you. Price includes Fridge and Electric kitchen Range.
ERIC A. MACFADYEN
For Preview call — 382-4251

OPEN HOUSE
SATURDAY, APRIL 18TH
1:30-4:30 P.M.
1420 WESTALL AVE.

Brand new 3-BR home on quiet cul-de-sac with W.W. carpets throughout. L.R. with fireplace. Auto oil heat. Well planned. Full high basement Has extra bathroom. $29,500.
477-5382 BILL SIDHU 382-4251

OAK BAY
$15,850

Appealing 2 or 3 bedroom (no basement) older home. Nice secluded garden. Close to shopping.
For viewing please call:
E. WILKINSON 382-4251 ANYTIME.

FAIRFIELD

Older 2 Bedroom home with living room and dining room. Full cement basement, oil heat. Asking $19,950 good terms.
E. WILKINSON 382-4251 anytime.

UPPER LANDSDOWNE

Magnificent rancher. 2 Bedrooms and den (or 3 bedrooms), large Living room and dining room etc. on main floor. Beautiful rec. room with bar, extra plumbing and 4th bedroom in daylight basement. Double garage with circle driveway. Asking $43,000.00. Vedor may accept cabin cruiser in trade.
E. WILKINSON 382-4251 anytime
D. TAYLOR 382-4251 anytime

MADRONA DRIVE

Interested in a prestige home located on a beautiful secluded bay? It is almost impossible to find words to describe the beauty of this setting. If you would like more information or would like to view it call:
DAVE TAYLOR 382-4251
TED WILKINSON 382-4251

CITY BUNGALOW
IMMEDIATE
POSSESSION

Attractive, mature 3-bedroom bungalow has been tastefully modernized and features 24x18 living-dining room combo with expensive mahogany panelling and builtins. Very bright electric family-sized kitchen facing rear garden in lawn and fruit trees, sep. garage, full basement, OOM and heavy wiring. About 5 minutes from city centre. Only $19,450. Dial Fred Campbell, 382-4251 anytime.

WHITE STUCCO
3 BEDROOMS
$22,900

A bright sunny home situated close to transportation, schools and stores. The living room has roman tile fireplace with dining room in line, cab. elec. kitchen with eating area and 4 pce. bathroom. Basement has plenty of space to build 4th bedroom or rec. room, and OOM heating. Your down payment of $5,500 plus $160 per month will purchase you this home. Why not phone for an appointment to view?
PEGGY CAMPBELL
382-4251 592-7482

WANTED!!

Discerning family to occupy exceptionally well maintained 3 bedroom older home. Living room, separate Dining room and den. Full basement and a nice garden with a small Greenhouse. Located closet to the City on an industrial zoned lot. Excellent holding property and well worth the asking price of only $13,900.
Off. 382-4251 Res. 385-1616
MRS. PAT JONES

GET THE TV OUT
OF THE LIVING ROOM

WALKING DISTANCE TO 3 SCHOOLS
(GRADE ONE TO HIGH)
3 Bedrooms plus extra daylight Bedroom and Rec. rm. in Basement

Splendid Living Rm with Fire Place and view over Sooke Hills, Dining Rm. Cabinet Electric Kitchen with eating area.

Well insulated with very economical Hot Air, Oil-Fired Heating.

Full Basement. Drive-in Garage. Nice lot mainly lawn.

ASKING $26,900
WITH TERMS
MUST BE SOLD
TRY YOUR DOWN PAYMENT OR TRADE
ERIC A. MACFADYEN
382-4251 Anytime

C. G. HEISTERMAN
& CO. LTD.
1121 Blanshard St. 383-4161

OPEN HOUSE
SATURDAY 2 - 4:30
OAK BAY
36621 CRESTVIEW
NEAR UNIVERSITY AND UPLANDS GOLF CLUB
$36,700

Spacious home with views of Cadboro Bay. Large L.R., dining room with sundeck adjacent. Kitchen with washing facilities off. 2 Bedrooms main floor. Fully developed downstairs with one more bedroom and 2 pc. bath, recreation room, plus billiard room. For appointment to view this exclusive listing call Mr. Blannin, res. 385-1195.

NEAR UNIVERSITY
5 BEDROOMS
RUMPUS ROOM
$34,900

This eight year old home contains all the space necessary for a growing family. Main floor large L.R. with glider doors to sundeck, large dining area, kitchen with eating area, 3 bedrooms and 4 pc. vanity bath. Ground floor has beautiful recreation room with fireplace, plus two more large bright bedrooms and 3 pc. bath, still room for ping-pong table and work area. For appointment to view this spacious home call Mr. Blannin, eves. 385-1195.

2542 PRIOR STREET
$12,500

4-ROOM BUNGALOW, FULL BASEMENT, NEW OIL FURNACE. NEW BROADLOOM THROUGHOUT, NEWLY DECORATED. LOW TAXES. APPROX. $5,000 CASH TO HANDLE. BALANCE AT $85 MONTH AT 7½ PER CENT. VACANT. IMMEDIATE POSSESSION. SEE OUTSIDE, THEN CONTACT OWNER TO INSPECT INTERIOR. PHONE 592-7518.

250 HOUSES FOR SALE

J. A. HENDERSON
REALTY LTD.
383-9741 ANYTIME
WE BUY, SELL AND TRADE

OPEN HOUSE
SAT. 1:30 to 4:30 P.M.
985 ABBEY ROAD

CONTRACTOR UGENTLY REQUIRES SALE! Brand new 3 bedroom home with en suite 2 bath off master bedroom. Spacious living room with gracious bay window and white brick fireplace with panelled wall. Dining room with sliding glass doors opening onto spacious sun deck. Cabinet electric kitchen on view and with eating area. Ground level basement with roughed-in bedroom, also area for recreation room. Roughed-in plumbing for bathroom. Double carport with blacktop driveway. Grounds partially landscaped, plenty of room on lot for swimming pool if desired later. Priced at $34,900.
R. G. (BOB) GIBSON
385-9714 658-5153

OPEN HOUSE
SAT. 1:00 TO 4:00 P.M.
3131 METCHOSIN RD.
NEW HOME

Hidden among the fir trees, this pretty Tudor-style home is enhanced by white stucco, burnt brick and chocolate brown trim. Quality construction througout the 1,258 sq. ft. Entertaining-size L.R. with fireplace, dining room opening to sundeck. Attractive kitchen, planned to please a lady, 3 bedms., 2 bathrms. Priced at only $27,900.
HELPING PEOPLE LIVE BETTER
MARIE MALBON—385-9741

OFFERS

BEAUTIFUL METCHOSIN
SEAVIEWS AND
ACREAGE — $32,000

2½ acres of gentle farm land, fully cleared and fenced. 9 YEARS OLD, stucco no step home offers 3 bedrooms, cosy living room and bright kitchen. GOOD BARN excellent SEALED WELL with water never a problem!. Owner has bought larger acreage and invite your personal attention.
HELPING PEOPLE LIVE BETTER
MARIE MALBON—385-9741

JUST LISTED!
HANDYMAN SPECIAL

—I'm older, near Kiwanis Way
—Buy me for $9,900
—Easy financing.
—I'm vacant and lonely
—I'm not pretty
—I need fixin'
—I have a full basm't
—2bedrms
—Come up and see me
HELPING PEOPLE LIVE BETTER
MARIE MALBON—385-9741

COUNTRY MODERN

Only 4 years old and on a half acre lot. Attractive quality home with individuality and full sea view. Double drive-in garage and fully developed lower level. Additional half—acre available if desired. Suggested price $44,750. For further information call
V. VENTON
385-9741 382-8784

OAK BAY NORTH
VALUE PRICED $26,000

Ideal location within walking distance to shopping, parks, all school levels, and beach. This lovely home is just old enough to have the charm and quality you will like but with all modern conveniences of today. Beautiful living and dining rooms, modern kitchen and bath, 2 nice bedrooms, full basement has large panelled rec. room, an extra bedroom and 2-pce. bath. All this on a lovely lot with screened patio, 6 fruit trees and nicely landscaped. Take advantage of the existing 8 per cent mortgage.
STAN TRONT
385-9741 477-2829

$12,900
GORGE AREA

A one bedroom starter home situated on a nice lot. This popular area is convenient to transportation, parks and shopping. Call
STAN TRONT
385-9741 477-2829

ROCKLAND
EXECUTIVE HOME

Contemporary design, tri-level split, 2,100 sq. ft. of spacious family living. 4-bedrooms and den, triple plumbing, large family room, separate dining room, wall-to-wall shag in living room, secluded gardens and on a quiet cul-de-sac. Priced at $41,900. For further details, call
WALLY MICHAELS
385-9741 477-4884

MARIGOLD
HIGH LOCATION

Comfortable 2-bedroom stucco home. Full basement with rumpus room. Large lot. Priced to sell quickly $17,000.
WILLIAM ROGERS
385-9741 652-1891

ESQUIMALT LAGOON

Unsurpassed views of harbour, straits and mountains. 1500 square feet of luxurious accommodation. 3 bedrooms 2 baths, new wall to wall carpet and many extras.

250 HOUSES FOR SALE

PEMBERTON
H H
O 1002 GOV'T O
L 384-8126 L
M M
E "SINCE 1887" E
S S
MLS REALTOR

SPECIAL ANNOUNCEMENT
See display advertising weekend press
OPEN HOUSE AT
2061 CEDAR HILL X ROAD
(Entrance to UVic)
SAT., APRIL 18, 2-4:30 P.M.
A. J. GREENE 384-8126

OPEN HOUSE
SATURDAY 2-5 P.M.
2109 PANAVIEW HEIGHTS
Drive out Veyaness Road and see this family home with 3 or 4 bedrooms. Large dining and living rooms, white birch fireplace with feature wall. Graceful exterior of stone and stucco. Priced to sell at only—
$29,600
For previous viewing please call
Jim West 384-8126 Gordon Page
592-3703 477-8058

OAK BAY SPECIAL
JUST ON THE MARKET
This most attractive stucco bungalow on a quiet street of quality homes, has practically no steps, landscaped grounds, fish pond, and assorted fruit trees. Living room 16.6x12.10, wall-to-wall quality carpet, spacious kitchen of many cupboards and dinette. Four piece Pembroke bathroom. Two bedrooms 9.8x12.4 and 12.4x14. Utility room. Stove, fridge, and washing machine included in the price. No basement, separate garage. Fully insulated. Electric heat.
Can be purchased for as low as $5,000 down and vendors will carry agreement for sale for the balance.
FULL PRICE ONLY $23,900
EXCLUSIVE LISTING, SHOWN BY APPOINTMENT ONLY.
384-8126 W. WOODLEY 384-3916

MR. GREENE
OFFERS THESE
EXCEPTIONAL VALUES

VIEW ROYAL—121 Burnett St.
3 Bedroom with large sundeck built one year. Unique design, only
$21,900

LANSDOWNE—2923 Oriole St.
3 Bedroom with extra basement accommodation. Vacant. Was $28,900. Now only
$25,900

FAIRFIELD—1421 Fairfield Rd.
Lovely 1250 sq. ft. 2-bedroom. Ideal for retirement. Almost ½ acre secluded grounds. Now offered at
$28,750

SOUTH OAK BAY—1161 Monterey Ave.
Modern 4-bedroom built 6 years. 1760 sq. ft. on 2 floors. Large separate hobby shop. Must be sold. Excellent buy at
$31,500

GORDON HEAD—1935 Grandview Drive
Attractive 3-bedroom sea view. Beautiful setting in top condition. A bargain at
$32,500

ELK LAKE—5281 Pat Bay Hwy.
Exciting new home luxuriously finished, well set back from road on over ¾ acre. Fascinating views of lake and hills. Ideal for retired executive. Terrific value at
$34,900

CORDOVA BAY—4729 Carlos Place
3 Bedroom, sea view built one year, over 1700 sq. ft. on main floor plus basement development, 20x20 sunken living room; 13x13.6 dining room, 2 bathrooms. Many extras. Today's best buy in the price range of
$37,500

GONZALES—931 Redfern
A beautiful 10 room home with 5 bedrooms. 3 bathrooms, lovely treed setting, sweeping lawns. Fine home for a large family. 2350 sq. ft. on 2 floors. Compare this value for only
$38,500

For full information and appointment to inspect the interior of these fine homes, call:
384-8126 MR. GREENE 385-0795

WATERFRONT
CONTEMPORARY
POST AND BEAM
SECLUSION
Your own waterfront property and only one and a half miles from the City Centre. 3 Bedrooms of mezzanine, charming living room with picture windows overlooking the water. Lovely family room with fireplace also with picture windows. Space for further development. Double carport. Owner will consider smaller home as part payment. For further information please call Eric Day, 383-8727 or Ted Partridge, 592-3451 or 384-8126 anytime.

MUST SELL THE
DOLLS HOUSE
RENTED NEW
FOR 3 MONTHS
TENNANT SKIPPED
3 Bedrooms, fitted carpets, large lot, no basement. Will accept $1,500 down for quick sale, $165.00 monthly. Immediate occupancy.
3514 HAPPY VALLEY RD.
DESMOND HOLMES
384-8126 478-1227

MR. EXECUTIVE
You cannot afford NOT to buy this home if you have funds available. It was designed and built to keep you young, active and healthy, and to provide proper facilities for casual and formal entertaining—
5010 GEORGIA PARK TERRACE
Is unique. Fabulous unobstructable panoramic sea views. Beautifully landscaped grounds. 8 spacious rooms with luxurious fitted carpeting. The floor plan includes 4 bedrooms, 3 full bathrooms, large living, dining and recreation rooms, all tastefully decorated.
Adjacent to the house, on an adjoining lot and connected to it by a covered corridor is a MAGNIFICENT INDOOR SWIMMING POOL, heated and filtered, surrounded by spacious patios and complete with SAUNA BATHROOM, dressing rooms and a well equipped refreshment centre. No expense has been spared to make this property one of the finest modern homes on Vancouver Island. This is an investment in long healthy and luxurious living.
Priced at $110,000
Early possession as owner is now residing in Europe. For an appointment to inspect the interior of this fascinating home just call—
384-8126 MR. GREENE 385-0795

UNIVERSITY AREA
NO-STEP JEWEL
ONLY $21,900
Be sure to see this new exclusive listing. 2 becrooms in a well cared for home. Excellent garden in large park-like yard. Close to schools, transportation, shopping centre, etc. Ideal home in one of the finest areas of the city. For further information please call
Jim West 384-8126 Gordon Page
592-3703 477-8058

NEW SXS DUPLEX
3-BEDROOMS EACH
ONLY $36,400
Finest revenue property on the market today. Each side has 3-bedrooms, 2 storeys and large attractive living quarters. Exterior consists of stone and stucco construction with large storage sheds at rear. Fully landscaped and ready for your scrutiny. For viewing please call
Jim West 384-8126 Gordon Page
592-3703 477-8058

920 WILMER
RETIREMENT HOME
Not new — but it does have CHARM and will appeal to those who appreciate
—A gracious hall
—Large L.R. — Fireplace
—Separate D.R.
—Interesting bay windows
—No steps, close to bus
—Clear title, reasonable taxes.
ASKING $21,900
384-8126 TED PARTRIDGE 592-3451

PEMBERTON
H H
O 1002 GOV'T O
L 384-8126 L
M M
E "SINCE 1887" E
S S
MLS REALTOR

RETIRE IN LUXURY
AT
LOW COST!!
This beautiful brand new home has everything you could wish for to enable you to enjoy carefree retirement.
Located overlooking ELK LAKE offering magnificent views, set well back from the road on ¾ acre of easily maintained grounds.
The house itself is designed and built for the executive who now has time for relaxation and hobbies. Luxuriously carpeted throughout, sundeck and 2 lovely bedrooms on the main floor. The lower level provides for a magnificent billiard room and fireplace. Just a few minutes to golf courses, fishing and sailing, with plenty of room to park trailer, boat or camper. An unusual and unique property.
Offers at $34,900
Cash or Terms
See it Today, Just Call
384-8126 A. J. GREENE 385-0795

TWO CHARMING
SMALLER
PRIVATE
COUNTRY HOUSES
A—$32,500 terms, 1300 ft. WATERFRONT, 5 ACRES (2 lots) 5317 Sooke Road. This home is quite beautiful, facing due west, a really good buy. Drop into the office and see the photographs.
B—$36,500. 1.6 treed and grassed acres, 424 ft. road frontage. NEW last year, 3-bedroom home of great beauty and character. The grounds include a NEW 670 sq. ft. building with full loft for use as stables, boatshed, workshop or for simple CONVERSION to extra home. 507 Elkwood, Corner of Oldfield.
Both these properties priced to sell on today's dull market.
DESMOND HOLMES 478-1227

3060 UPLANDS ROAD
TUDOR DESIGN
NOW REDUCED, $45,000
IMMEDIATE POSSESSION
YOU ARE INVITED TO SEE THE CHANGES in this fine Uplands family home with its MODERNIZED KITCHEN plus a complete NEW DECOR throughout. This elegant Tudor displays its outward charm and character amongst the oaks offering seclusion on this smaller sized lot. Featuring:
—23x14 living room with bay window and most attractive fireplace.
—13x12 guest sized separate dining room.
—Master bedroom has large walk-in closet with additional reading or sun room attached, offering separate entry to rear garden and main bathroom.
—Attractive den with fireplace and second bedroom plus 2-piece bathroom on main floor.
—Full basement with 3rd bedroom, 3-piece bathroom, storage cold room, etc., with new Copper King water heater, automatic H.W. heating unit. Circular front drive plus separate garage.
—Potential for 2 or 3 extra bedrooms on second floor.
For your showing or extra information please call
C. A. "CLIFF" ANDERSON
384-8126 or 477-3994
Pemberton, Holmes Ltd.

A. BERNARD & CO. LTD.
FORT AND BROAD STREETS
DAY OR NIGHT
384-9335

GOOD VALUE
½ ACRE
HOUSE and COTTAGE
Nearly new, 2-bedroom home. L-shaped living and dining room. Cabinet electric kitchen, 2 bedrooms and rumpus room in full high basement. Cathedral entrance. Partly finished (22x40), small, nearly completed cottage, comprising 2 bedrooms, large living room and combined kitchen. Attached 2-car garage. Material on hand to complete. Partially landscaped. Excellent location.
$27,900
H. Vaupel 384-9335, 382-5339 res.

UPLANDS
No-step, attractive bungalow on choice treed lot. 2 large bedrooms. Wall to wall carpet throughout entrance hall, living room with fireplace, dining room and den. Cabinet electric kitchen with eating area, garburator and dishwasher. Utility room off kitchen for washer and dryer. 29x20 rec. room in full high basement. Double garage with 2 pce. lavatory.
$51,000
Dean Smith, 384-8335; 477-2181 Res.

WATERFRONT
SAANICH PENINSULA
4 bedroom, 7 year old modern post and beam rancher. Large living room with fireplace, dining room in line. Cabinet electric kitchen and large family room. 100 feet of sheltered beach with terrific view across Saanich Inlet.
$52,000
$28,000 down—balance at 8 per cent
Dean Smith, 384-8335; 477-2181 Res.

ASKING $14,500
OAK BAY BORDER
OLDER 4-ROOM
STUCCO COTTAGE
Living room has open fireplace, spacious cabinet kitchen (electric range and fridge included), 2 bedrooms (1 small), 3-pce modern bath. Thermostat controlled. Electric heating. Large glassed-in sunroom. Good level garden lot with rear lane access. Some terms available. Open to cash or ½ cash offers.
A. E. Seeber 384-9335, 385-2875 Res.

MORTGAGE FORECLOSURE
SALE
1962 Mercury convertible, good running condition, must be sold for offer closest to $7000.

1970 Mazda R-100 sports sedan with rotary engine. Only 6000 miles Like new. Must be sold for offer closest to $2100. Original retail price $2800.
384-8371

IMMACULATE
This full basement stucco bungalow with drive-in garage on a quiet street, has two bedrooms up and one down. Spacious thru hall, living room with fireplace, separate dining room, hardwood floors, and shining cabinet electric kitchen. Asking $22,900. To view call
NEVA PENNIE
386-3585
Metropolitan Realty Ltd.

POPULAR OAKLANDS
$19,900
Close to schools, transportation and Simpsons, this terrific two-bedroom bungalow with drive-in garage and extra bedroom or rec. room in basement. Sparkling new Kennetex exterior guaranteed 15 years. Call Neva Pennie to view, 386-3585 anytime.
METROPOLITAN REALTY LTD.

NEW—$16,200—NEW
Full basement, new high quality homes for as low as $1,000 down, on your lot or one supplied by us. Call
JACK RODGER
BOB CALDERWOOD
388-4402
Shirley Philps' Homefinders Ltd.

THE PRIME OF
ROCKLAND AVENUE
Luxury home with seaview on 1/3 acre. 1360 Rockland Avenue. $52,000. 383-4789.

DE LUXE N.H.A. DUPLEXES IN Sidney. 1225 sq. ft. each unit. 2 large bedrooms—1 is king size, 1¼ bathrooms with coloured fixtures. De luxe kitchen with coloured appliances. "TITAN" wall-to-wall throughout. Beautiful exterior appearance. Call after 6 p.m., 656-2512.

2-BEDROOM HOME, CLOSE IN, full basement, new automatic oil furnace. 385-4006.

SWINERTON
STEWART CLARK
LTD.
1318 BLANSHARD ST. 385-2481

ATTENTION RENTERS!
LOW DOWN PAYMENT
2 BEDROOMS—BASEMENT
Your low down payment may qualify you to purchase this immaculate stucco home comprising thru hall, living room, 2 good bedrooms, 3 pce. bath, large electric kitchen, range included, half basement with auto oil heat. Situated on a 60x120 view lot close to all Esquimalt school levels, bus and shopping. Act quickly on this dandy home and move in on May first! Owner will carry mortgage.
FULL PRICE ONLY $14,000
ED JUPP
385-2481 Res. 658-5383

$1500 DOWN!!!
IMMACULATE
2 BEDROOMS
FULL BASEMENT
DON'T MISS THIS ONE
Spotless older home in MINT CONDITION . . . Cosy living rm with fireplace . . . Sparkling Modern Electric Kitchen with Dining area . . . Lovely 4 pce. vanity bathrm . . . NEW ROOF . . . NEW WIRING . . . NEW AUTO OIL HEAT . . . COPPER PIPE . . . 6 productive FRUIT TREES . . . Full Price $16,900.
DICK JAMES 385-2481

UPLANDS
6 BEDROOMS
4 BATHROOMS
8% FINANCING
Fresh on the market . . . 3400 sq. ft. of modern luxury living. This lovely residence is located on 2.3 Acre, beautifully landscaped with sprinkler system and it features: Delightful 26x16 living rm. with marble fireplace and built in bar . . . Tastefully decorated separate family dining rm. . . . Cosy garden view den or study with fireplace and built ins . . . The Electric Kitchen is a housewifes dream with double ovens, dishwasher, garborator, built in range and cutting block. The combined breakfast area and family rm has beam ceiling and fireplace and a handy laundry adjoins the kitchen. The ¾ basement is roughed in for Bedrm, bathrm, games rm, Rec. rm and workshop . . . Truly a lovely home complete in every detail and with many many extras at a FULL PRICE OF $89,500.
, DICK JAMES 385-2481 or 592-2139

LOW DOWN PAYMENT
A very neat 4-bedroom home, with a pleasant view and lovely garden west of Gorge Vale Golf Course. Drive by 900 Admirals Road and call Mr. Ainscough at 385-2481. Completely redecorated and can be purchased with as little as $3000 down.

$1000 DOWN
YOUR CHOICE!
IF YOU WANT A 2 or 3 BEDROOM HOME WITH OR WITHOUT BSMT. IN GREATER VICTORIA PRICED FROM $13,000 to $21,000 DOWN PAYMENT STARTING AS LOW AS $500.00 THEN CONTACT US!
DIRK OKKER 478-4501
KEN WALTERS 385-7820

WHAT MORE?
Frame bungalow sitting back on large garden lot. Seclusion and on bus line. Salt water view, near schools and only 10 minutes to town. Good area with country atmosphere. Large LR with fireplace. 2 bedrooms, kitchen, pantry and bathroom. THIRD BEDROOM UP. Crawl basement, with oil furnace. Sep. garage. Trees, flowers and shrubs galore. Full wide verandah at front, patio at rear. Home needs some sprucing up. Great potential. Exclusive. R. Cox 385-2481.
$18,000 Clear title.

TUDOR CHARM
Trees and a simple garden make a lovely setting for this desirable semi-bungalow. Large living rm and sep. dining rm. 3 bedrms, den, modern kitchen and double plumbing. For further particulars please phone Miss Courtnall, 385-2481 or 385-7543.

MAGNIFICENT
RESIDENCE
PANORAMIC VIEW
SPACIOUS ROOMS
A most imposing residence in the Rockland area, half timbered, stucco and cedar siding exterior, three levels, beautifully panelled and appointed rooms, 8 bedrooms, 5 sets of plumbing, the carpeted family room with massive fireplace is one of the many features, drawing room music room and dining room are all spacious. Over an acre, lots of parking, flexible terms. Owner leaving city, priced in the seventies but must be sold. Owner most co-operative about showing. Please call Mr. Custance for full information, 385-2481.

SOUTH OAK BAY
FANTASTIC
PANORAMIC VIEWS
EXTRA LOT
Well preserved 4 bedroom stucco semi-bungalow with full basement, extra plumbing and suitable for development. (Same view). Estate sale. Please call Mr. Custance or any of our representatives. 385-2481.

BRAND NEW
$24,900
$24,900
$24,900
PRIME COLWOOD
Located on Sooke Rd. near Glen Lake these lovely homes are presently under construction. Designed and built by HUGO HUCKER they offer more for your dollar than can be found anywhere else. The Main floor measures approx 1150 sq. ft. and includes 3 Bedrooms, formal dining room, living room with fireplace, large family kitchen with E-A, 4-pce. vanity bathroom and closets galore, plus full basements, carports and sundecks. Buy now and have your choice of either W-W CARPETING or gleaming HARDWOOD. This is our first ad on these homes. It may well be our last.
Call BILL NESBITT
383-4121 anytime
McAdams Investments Ltd.

TRADE YOUR SMALL
HOME
3 BEDROOMS
FULL BASEMENT
Comfortable family home located close to all conveniences; with playground and park for children 'near-by'. Garden with fruit trees. Attractive living room with fireplace, roomy functional kitchen with utility off, thru hall to 3 good size bdrms. Extra bdrm. in high full basement. Excellent financing. Priced right at $22,900. EXCLUSIVE LISTING WITH GRANT MacFARLANE AND A. V. DREW. Call us at 386-7545, anytime.
ISLAND HOMES LTD.

OPEN TO VIEW
SAT. 1:30-5:00
3 Splendid Suites
670 BATTERY ST.
BEACON HILL AT DALLAS ROAD
Early Victorian residence recently made over into three lavish and spacious suites. Quality materials good workmanship and the greatest care to preserve original woodwork and hardware was used throughout. All new kitchens and bathrooms. Quality carpet and underlay. There is much to enjoy at $49,500. For preview showing call SIMON FLETT, 385-2471. Johnston & Co.

PRICE REDUCTION $1,000, 351 Walters St. Small house, no basement, 2 bedrooms, living room, large kitchen, utility room, closed-in back porch, oil furnace. Large lot, fruit trees. A-1 condition. Name your own terms. Price now $14,900. Down payment $1500, $140 month; $2000, $130 month; $3000, $120 month; $4000, $110 month. Discount for all cash. Phone owners, 384-8639.

LUXURIOUS 4 BEDROOM HOME overlooking the sea in North Saanich. Natural stone fireplace in living room and in rumpus room. Luxurious wall to wall throughout. Deluxe kitchen with sunny eating area opening onto double sundeck. "TITAN" wall to wall in rumpus room. 2½ baths with coloured fixtures. Call after 6 P.M. 656-2512.

I
S
L
PACIFIC
N
D
REALTY LTD.
388-6231

OPEN HOUSE
890 W. BURNSIDE ROAD
SATURDAY 2-5 P.M.
Nice 3-bedroom, full basement home with extra lot. Country atmosphere yet close to all amenities. To view call 388-6231.
LILLIAN HENDY

OPEN HOUSE
1521 BURTON
SAT. 2-5 P.M.
Just two blocks from Simpsons-Sears, this solid Two-Bdrm., full Bsmt. home is well worth your inspection. Only $15,100. For prior viewing dial 388-6231 Ask for
RACHEL or ART PARSONS

OPEN HOUSE
OPEN HOUSE
447 STANNARD
SAT. 1:30-4:30
Beautiful older home has been fully modernized at considerable expense. Main Flr. consists of 3 bdrms., cab. elec. kitchen, very lge. din. rm., lge. lvg. rm., 4-pce. bath and family rm. There are 2 lge. bdrms. up. F.C. Basement with extra rm., sep. garage. This home is suitable for a lge. family. Could be duplexed or triplexed with very little expense. Asking $28,800. Agents welcome.
WILF DAVIES, 388-6231

OPEN HOUSE
SATURDAY APRIL 18th
2-5
2029 COURSER DR.
MELVILLE PARK,
SIDNEY
Lovely 1-year old with all sorts of safe open space for the children to play. Unique slate fireplace in living room. Plenty of cupboard space and best of all a long term mortgage at a reasonable interest rate. Come on out and look it over. Asking $27,400. Agents Welcomé.
IN ATTENDANCE
W. J. PLUMPTON

OPEN HOUSE
1516 McRAE AVE.
SAT. 1:30-4:30
Long low rancher with 1300 sq. feet on main floor plus full basement with extra room. Kitchen — family room a real feature. Asking $27,500. (See picture in Parade of Homes) Phone 388-6231.
MAE IVINGS OR
LAURIN RESTALL
592-3783 — 382-5263

OPEN HOUSE
1294 CAMROSE CRES.
OFF MAPLEWOOD
SATURDAY 2-4:30
—4 BEDROOMS ON MAIN FLOOR OR 3 AND DEN OR 3 AND FORMAL DINING.
—FULL BASEMENT DEVELOPED WITH BILLIARD ROOM, SPACE FOR MORE. PLUMBED W&D. DRIVE-IN GARAGE.
—QUIET STREET OF MAPLEWOOD. NEAR GOLF COURSE. 50x135 LOT.
—6 PER CENT FIRST MORTGAGE — UNTIL PAID. SECOND MORTGAGE AVAILABLE AT REASONABLE RATE — IF NEEDED.
—RECENTLY PAINTED EXTERIOR THE INSIDE IS IN TOP SHAPE TOO.
—OWNERS LEAVING CANADA.
—REDUCED PRICE NOW $26,500.
—FOR PRIOR VIEWING PLEASE CONTACT.
DOUG BAVINGTON
388-6231 or 388-5057

FULL VIEW OF
CADBORO BAY
LUXURY HOME
This beautiful home has an unobscured view of all of Cadboro Bay, Ten Mile Point and Mt. Baker. It is situated on Sinclair Rd. just below the University grounds. It features; a grand living room with a feature fireplace, a large separate dining room, an ultra modern kitchen with an eating area, built-in top model dishwasher and garbarator. These three rooms plus the master bedroom are at the front of the house and enjoy the view. There are 4 possibly 6-bedrooms and 4 bathrooms. Also included is an indoor outdoor family room or den, an enormous rumpus room and a main floor utility. An inlaw suite is possible. This exciting home is situated on a secluded ¾-acre treed lot well back from the road. The asking price is $85,000. To view this property please call 388-6231 anytime. Courtesy to all realtors. Peter Bardon or Anne Duggan.

UPLANDS
$78,000
Beautiful 4-bedroom home in Victoria's prestige area. Circular driveway to front door, flanked by tall columns. Spacious foyer, bright living room ,guest size dining room, modern kitchen with nook, separate utility room and a spacious den with fireplace. Large master bedroom with a 4-pce .bathroom en suite. Double garage and extra parking space. Large sundeck for outdoor living in the summer time. See this exceptionally lovely home with
MRS. PETERSEN, 388-6231

TEN MILE POINT
SIX YEARS OLD
50'x18' SWIMMING POOL
Almost an acre of beautifully landscaped grounds surround this luxurious ultra modern home. In addition to the glass enclosed pool, it features six bedrooms, four bathrooms, lovely large reception rooms and many sundecks and patio areas. Asking $89,900. To view, please call 388-6231 anytime.
PETER BARDON OR ANNE L. DUGGAN

CADBORO BAY
Charming 3-bedroom home on quiet cul-de-sac within walking distance of Uvic and the sea. Close to shops, school, bus. Developed bsmt. extra plumbing, lovely landscaped lot with secluded back garden. Asking price only $31,000 with $11,000 down. For further information or to view phone 388-6231 or
MAE IVINGS
LAURIN RESTALL
592-3783 382-5263

WEEKEND DRIVE-BYS
1.—750 BEXHILL ROAD, 8 acres in Metchosin Area. 3-bedroom home. This property has potential for subdivision. Located near The Triangle Mountain improvement dist.
2—890 WEST BURNSIDE, a Beautiful home inside with good layout with 3 bedrooms.
3—800 — 604 ATKINS — Two homes on 1.14 Acres. 3 blks. to transportation, 1 blk. to school and shops. $24,900.
4—3217 Bellevue, 3-bedroom home. Good family home with large lot. 100x120.
PLEASE DO NOT DISTURB OCCUPANTS FOR VIEWING CALL:
LARRY QUAGLIOTTI 388-6231

MUST BE SOLD
Exceptionally well-renovated older family home. 3 large bedrooms with big closets and 3-pce. bath up. Living room, separate dining room, modern large kitchen and 3-pce. bath on main. 2 finished rooms, toilet and shower in the full cement basement. New stucco, roof, furnace, wiring, plumbing and hot water tank. Spic and span inside and out. $24,000.
MRS. PETERSEN, 388-6231

I
S
L
PACIFIC
N
D
REALTY LTD.
388-6231

AMONG THE
TALL TIMBERS
Out of Langford, lovely 2 bedrooms and extra in the part-basement. Home with lots of room to keep your camper or boat.
GRAE LANGSTON, 386-8596
GEORGE McWILLIAM, 652-2467

HIGH GORGE
LOW DOWN PAYMENT
This 2-Br., high basement home could do with a little paint but is soundly built, well maintained and has a new furnace. Pretty L.R. with fireplace and bookshelves, big family kitchen, good lot with fruit trees. Asking $19,900.
CALL 388-6231 ANYTIME
PETER BARDON OR ANNE L. DUGGAN

ESQUIMALT
Delightful near-new, 2-Bdrm. No-step, well cared for home. Spacious kitchen with dining area off. Utility plbd. W-D. OOM heat. Large storage area. Asking $18,500.
RACHEL PARSONS, 388-6231

VERY EASY TERMS
MODERN BUNGALOW
This charming home features two good sized bedrooms, a generous living room with fireplace, a large kitchen with eating area, and a separate roomy utility. CHECK THE TERMS, 7 per cent first mortgage, vendor will carry a second mortage. Try your down payment. End price $18,500 but less for cash. Call 388-6231.
ANNE DUGGAN OR
PETER BARDON

JUBILEE
$1,000 DOWN PAYMENT
IDEAL STARTER
Renovated like new, 2-Bdrm. smaller home. Sep. Dining room. Roomy sunshine kitchen. Full Bsm't, easy care lot. Bus and Shops 2 blocks away.
RACHEL PARSONS, 388-6231

DRIVE-BY
3170 SOMERSET
But please do not disturb owner. This tidy, easily kept 2-Br. bungalow has hardwood floors, dining area, off-kitchen utility, and is situated on a quiet street near park. Asking $16,500 with good terms.
CALL 388-6231 ANYTIME
PETER BARDON OR ANNE L. DUGGAN

ETTEMA REALTY
ETTEMA REALTY
ETTEMA REALTY
LTD.
Cook St. 383-7115
The Flying Dutchman

LAKE HILL AREA
NEAR SWAN LAKE
Custom-built split-level home, only 3 years young. Dream kitchen, 3 spacious bedrooms, Attractive living room with fireplace. Compact dining room, sundeck with fine view over the lake. Separate garage. 70x195 lot. 8 per cent mortgage. Asking $26,500. Very desirable property. Phone Res: 479-1588 or 383-7115 anytime.
PETER TER VEER

578 AGNES ST.
GLANFORD AREA
—2 BEDROOMS
Immaculate home on quiet street near school. Living and dining rooms, spacious kitchen. 2 extra rooms in the basement. 60x130 lot with good fruit trees. Asking $21,900. Phone Res. 479-1588 or 383-7115.
PETER TER VEER

OAK BAY
NEAR THE UNIVERSITY
Brand new home, cathedral entrance. Over 3,000 sq. ft. finished in exquisite fashion. 4 Bedrooms and 3 full bathrooms, plus den, billiard room, family room and secluded sundeck. Wired for TV, phone and intercom. Price $57,000. Compare before you buy. Phone 383-7115 anytime.
J. ETTEMA

OAK BAY
NEAR WILLOWS BEACH
Spacious 3-bedroom home just off the Beach Drive. Situated on a beautifully treed lot. Living room with fireplace, guest-size dining room, full basement with good possibilities. Estate sale. Offers invited. Phone 383-7115 anytime.
J. ETTEMA

TATTERSALL AREA
OVERLOOKING GOLF COURSE
This beautiful 3-bedroom home is situated in a dead-end street, right on the Cedar Hill Golf Course. Such homes are very seldom for sale, and deserve your special attention. Living and dining rooms. Roman brick fireplace. 2 Bathrooms. Basement has family room with fireplace. Large sundeck. Asking $35,000 but offers invited. Phone 479-1588 or 383-7115 anytime.
PETER TER VEER

FAIRFIELD
NEAR BEACON HILL PARK
Spacious, 3-bedroom, stucco home with large living and dining rooms with 2 fireplaces. Full basement with toilet and shower. Real good home with through hall and all rooms on 1 floor. Large attic could be developed. Separate garage. Good size lot. Asking $23,500. Offers considered. Phone 383-7115 anytime.
J. ETTEMA

GORDON HEAD
$31,900
Artistic design, different, cool, intimate. Brand new 3-bedroom full basement home with a wee bit of sea view. Located in the desirable Gordon Head heights area. Over 1200 sq. ft. See this one. It will give you ideas. Phone 383-7115 anytime.
J. ETTEMA

CENTRAL SAANICH
JUST PAST ELK LAKE
4-Bedroom home on quiet cul-de-sac. Surrounded by new expensive homes. This home has a most inviting floor plan. Very intriguing. Living and dining rooms with view of trees and the water. A fine 1300 sq. ft. home with recreation room. Sundeck, patio, double carport and 2 bathrooms. Asking $31,900. Phone 479-1588 or 383-7115 anytime.
PETER TER VEER

FAIRFIELD
NEAR ST. JOSEPH
Older 4-bedroom home in extremely pleasant condition. 2-storey home with full basement. Asking $18,900. Needs quite a bit of cash to handle. Phone 383-7115 anytime.
J. ETTEMA

ROYAL TRUST
REAL ESTATE SALES DEPT.
Dignity deserving a professional man. Every so often the right home comes along for those who wait. This superbly built brick and stucco tudor style home with shake roof is situated in the Uplands. Large living room with granite stone fireplace, dining room, den, modern kitchen with large dining area, family room, two 2-pce. washrooms on the main floor. Master bedroom with 4-pce. bathroom, 3 other large bedrooms, and 4-pce. bathroom up. Full basement with large unfinished rumpus room with open fireplace and roughed-in plumbing for another bathroom. Oil heat. Two-car garage. This is certainly the best buy on the Market.
Price $80,000.
A. E. COLES, 388-4311
Evenings 592-3311

ROYAL TRUST
Corner Government and View Sts.
Member Victoria Real Estate Board

DIRECT FROM BUILDER
OAK BAY — SEA VIEW
New three-bedroom home, plastered. Decorated. Broadloomed. Rock fireplace. Crestwood cabinets. 1½ colored baths. Roughed-in basement plumbing. Sundeck and carport. Large 9 per cent mtge. $37,500. Builder, 592-6222.

BY OWNER — LANGFORD. 3 bedrooms, 2 years old, near schools and stores. $18,000. 478-3747.

NEWSTEAD
REALTY
LTD.
1010 GOVERNMENT ST. 382-8117

OPEN HOUSE
SAT. 1:00-4:30
1213 PEARCE CRESCENT
3 BEDROOMS
9 YEARS OLD
$20,900
Come out and see this three or four bedroom home all wall to wall carpet. This is the best buy on the market — It won't last.
In Attendance
MRS. V. ROBERTS
382-8117 or 592-2171

OPEN HOUSE
3721 CRAIGMILLAR AVE.
SAT. 1:30-4:30
Picture a quiet street, a warm welcoming home. Step into the bright living room with fireplace, glance into the adjacent dining room and explore the huge master bedroom plus 2 smaller. Separate in-law suite — own entrance. Carport. Garage. Perfect spot for a charming and beautiful garden. $23,950.
MRS. SEDGER
382-8117 or 479-3673

COLWOOD
CATHEDRAL ENTRANCE
3 YEARS OLD
Delightful 3 bedroom home that is wall to wall in lovely shag. Sundeck and much more. Low down payment.
Asking $25,900
MRS. V. ROBERTS
382-8117 or 592-2171

OAK BAY BORDER
3 BEDROOM RANCHER
1200 sq. ft. of white stucco delight — no steps — wall to wall carpet. Patio. Terms.
MRS. V. ROBERTS
382-8117 or 592-2171

OAK BAY
$3,000 D.P.
Balance at $175 per month, with low interest rate. Two bedroom home, plus one in full high basement, separate dining room, good sized living room with fireplace. Wall to wall rug in hall and dining, modern kitchen. Nice lot with separate garage. For viewing by appointments call
BEN PARENT
382-8117 or 382-5219

FAIRFIELD
SXS DUPLEX
Offering in this desirable area—one short block to the ocean—in each side there are two large bedrooms living-room with fireplace, 4 pce. bathroom, full basement with some development, drive in garage. Rents at $150 each side, at asking price of $35,500 with low interest mortgage that can be assumed. Don't miss this one by dialing
BEN PARENT
382-8117 or 382-5219

FAIRFIELD
BRAND NEW LISTING
SEA VIEWS
Lovely family home two blocks from Beacon Hill Park and ½ block from the sea. Let me show you the 3 double bedrooms with lighted walk-in closets, tile fireplace in living room, wall-to-wall sideboard in dining room, all oak floors, full basement with spare bedroom, automatic oil heat etc.
FULL PRICE $21,950
To view or for further information
RON SEDGER
382-8117 or 479-3673

EXCLUSIVE
MT. TOLMIE AREA
Neat stucco home tucked into the landscaping. Large living room with fireplace, dining room, two bedrooms, full basement with finished bedroom down. New roof, new furnace. Secluded backyard. A must see at the asking price of
$21,500
MARY JAMES
382-8117 or 592-9540

BEAVER LAKE
OVER 3 ACRES
BRAND NEW
ON THE MARKET
With pride we offer this spotless and charming 2-bedroom home fitted with everything and located just 15 minutes away from town. Large workshop and huge separate double garage that could easily lend itself to any number of things (horses for example, for some of the neighbors have them). Full price:
$28,500
To view this beautiful home call:
RON SEDGER
382-8117 or 479-3673

96 — 96 — 96 — 96 — 96
Every ninety-six minutes of every working day Someone, Somewhere in Canada Buys an Engineered Home.
ENGINEERED HOMES
LIMITED
21 CADILLAC AVE. 385-6211

ATTENTION, LARGE FAMILIES, SEMI - RETIRED, NURSES AND widows. Solid 6-bedroom home offered by owners. Large kitchen, living room, dining room, 2 utility rooms, 2 baths plus huge undeveloped full basement. All services renewed, zoned commercial. Ideal boarding house or rest home. Live in comfort and collect $600-$800 monthly. Call 382-1194, 478-1501 to view. Make your offer on $24,900.

FOR SALE BY BUILDER
The price has been reduced to $38,000 on this 4-bedroom executive colonial. Sea glimpses, 2-car carport, finished rec. room, 2½ baths, landscaped lot and many other fine features. Low down payment.
BASTION DEVELOPMENTS LTD.
658-8423

EXCELLENT STARTER
OR
PERFECT RETIREMENT
2 bedrooms, family sized kitchen, living room with fireplace, low taxes, good terms. Price $12,900. You could use the Gov't 2nd Mtge. R. L. Bergstrom, 382-8554, Marlin Agencies Ltd., 386-6365.

½ ACRE, ORCHARD, SPACIOUS 2 bedroom stucco bungalow, $21,900. Cliff Saimond, Gardner Agencies Ltd. 477-3626, 385-7721.

2308 MALAVIEW. 4-room stucco, only $12,900. "Army" Armstrong. Harry Foster Ltd., 382-2101, Res. 479-2855.

FAIRFIELD CHOICE. $19,500 BEDroom stucco, copper pipes, oil furnace, high basement. 1464 Brook Street 382-0372.

3213 WASCANA — BASEMENT, OIL-O-Matic, large lot. Only $12,950. "Army" Armstrong, Harry Foster Ltd. 382-2101, Res. 479-2855.

OPEN
HHH HHH
HHH HHH
HHH HHH
HHHHHHHHHH
HHH HHH
HHH HHH
HHH HHH
"HOMEFINDERS"
3085 SHELBOURNE ST.
"YES, WE TRADE HOMES"

OPEN HOUSE
SAT. 1:30-4 P.M.

OPEN
4585 CORDOVA BAY RD.
WATERFRONT
$19,500
Cute and cosy cottage. Delightful sea views.
MAUDE DOBSON
388-4401 658-5676

OPEN HOUSE
522 HALLSOR
(OFF WISHART)
$27,900
3 Bedrooms, 1½ baths. Patio doors from D.R. to sundeck and delightful garden. Finished rec. rm. Utility with oodles of storage. 7¾ per cent mortgage at $130 P.I.T.
ADELINE NICHOL
388-4401

OPEN
2559 Musgrave
$24,900
3 Bedroom, full basement, close to schools, shopping, bus service. Oil heat, sep. garage.
HAROLD BARBER
388-4401, 384-2048

OPEN
3134 CARRAN
3 BEDROOMS
$25,900
New home. Drive by Colwood Plaza, turn off Sooke left at Jodai to 3134 Carran, on a quiet cul-de-sac. Full basement with lots of room for rec. room and 3rd bathroom.
EMILY MARMO
388-4401 or 477-5720 (Res.)

OPEN
3423 HENDERSON
3 BEDROOMS
$35,000
Meticulously kept homes surround this beauty!
—Entertaining size LR.
—Dining rm with sundeck off.
—Lower level fully developed
—24x14 Rec. rm.
—Double drive-in garage.
HAZEL RAVENHILL
388-4401 383-0076

OPEN
3885 CEDAR HILL X RD.
$25,900
Lovely 3-bedroom home, extra bedroom in basement. 20' living room, dining roomo, cab. elec. kitchen. Basement with rumpus room. Dr-in garage. Neat lot. Your hostesses:
HONORA BOWRING 382-8477
VERA FRIEDRICH 385-7835

OPEN
3209 WICKLOW
$22,900
—4-bedroom home.
—W.W. carpeted L.R. and D.R.
—Full basement.
SHEILA PEPIN
388-4401, 479-3773

X X X X X X X X X X X

$22,900
JUBILEE AREA
3 BDRMS. PLUS
Especially well-built and located close to all school levels. Large bright kitchen and smaller separate dining room. Full basement, extras include washer, dryer and deep freeze. A gardener's delight. Eligible for home owner's grant or

253 COUNTRY HOMES AND PROPERTIES

MILL BAY SEAVIEW

This beautiful home with magnificent views over the bay features a large living room with fireplace, cabinet kitchen, 2-3 piece bathrooms, 2 bedrooms, and a large rec room that could be either a third bedroom or in-law suite. All this plus large drive-in garage and attractively landscaped grounds make this property very desirable. For full details contact

WALT HEARN

MILL BAY

We have pleasure in offering this older 2 bedroom home with approx. 200 feet of highway frontage. The good-sized living room contains a fireplace and hot water automatic oil heating system has been recently installed. The home is surrounded by beautiful grounds which contain many fruit trees and shrubs. For full details contact

WALT HEARN
at Malahat Realty Ltd., Mill Bay.
743-5525 or evenings 743-2479

DUTCH COLONIAL TREED SECLUSION ARDMORE

Unique design selected from "Better Homes and Gardens." This three bedroom home oozes with old world charm. Large living room with beamed ceilings — large fireplace and private patio, dining room for family dining with beamed ceilings and attractive wall design — kitchen with nook finished in old brick and knotty pine, has beamed ceiling — large family room with country fireplace and cedar panelling. Master bedroom (13x17) en suite — three bathrooms in all — over 2,000 sq. ft. of living with upstairs finished in wall-to-wall carpets — double garage. Over one acre land — Asking $44,000, with terms or trade.

DON CLARK
388-5451 (24 hrs.)
656-2898 res.
NATIONAL TRUST CO. LTD.

BOB'S BUYS

1 NORTH SAANICH. Possible VLA, lovely mature stucco home. Three bedrooms. FULL BSMT., Living room, dining room, bright cab kitchen, huge sundeck overlooking pleasant pastoral setting. Double carport. Plumbed and wired for W-D. Located on .90 OF AN ACRE. A beautiful buy at $21,000 with terms. Call ROBERT YOUNG, 383-4124.

2 NORTH SAANICH. Older two-storey three-bedroom, no-basement home. Modern furnace, electric HW PLUS Small cottage (now renting for $40 p.m.) PLUS 1.79 acres of peaceful country setting. Full price $24,000. Quick occupancy. Call Robert Young, 383-4124.

McAdams Investment Ltd.

$49,900
RUSTIC — YET MODERN

This open plan Danish Modern home is carpeted and luxurious and only 4 yrs. old. Really perfect for entertaining, for family living, for indoor-outdoor enjoyment. Approx. 2500 sq. ft. of living with 3 bedrooms, 2 bathrooms. Beautiful hot water heating. Set on over ¼ acre of exceptional landscaping with a sea view of the Straits and Gulf Islands, this has to be one in a million. Must be sold right away, so hurry — I just listed it.

MARIAN PRICE, 388-4401
Shirley Philips' Homefinders Ltd.

SOOKE REALTY

MRS. GOLDIE
642-5426

Good revenue property 2½ acres overlooking Sooke Harbour — with large older rooming house, good condition, needing some work; out buildings plus 2 room cottage and 1 trailer lot. Terms. $35,000.

3 bedroom house in A 1 condition near Village Centre. Large L-shaped livingroom-diningroom, full cement basement, 220 wiring throughout, newly decorated. $18,000 with $2,500 down.

COUNTRY SECLUSION SYLVAN ACREAGE

7½ UNSPOILED AND WELL TREED ACRES. Excellent building site. Powerful spring for water supply. Rock terrain. Admirably adapted to developing that secluded estate close to town and handy to Elk Lake for sailing and swimming. Asking $21,000 with ½ down.

G. H. WILLISCROFT
385-3411 24-Hr. Service
Ker and Stephenson Ltd.
680 Broughton St.

THE SPORTIN' LIFE

North Saanich: Great horse country plus golf, fishing and boating. 2½ park-like, lovely acres. Excellent 12-year-old 2-4 BR house, 2 horse stable. Near sea. $31,900.

Mini-Ranch, 5 green, level acres, fully fenced. Fine, 3-year-new 3-BR home. Rumpus Room. 8-stall stable. $51,000.

See either and others with
KENNETH HARVEY
656-2397
BLOCK BROS. REALTY LTD.
477-1841

SHAWNIGAN LAKE

2 Acre retreat with 2 bedrm. summer home. Spectacular lake view. Private float — seclusion.

$21,900 (Terms)
Mrs. Chaworth-Musters
385-3435
P. R. Brown and Sons Ltd.

BRENTWOOD BAY
RETIREMENT SPECIAL

2 Bedroom, no step home on a ¾ acre easy to care for lot. Panelled living room, F.P., spacious kitchen, sep. utility. Low Price of $16,900 — terms.

385-3435 Al Vickers 652-2266
P. R. BROWN & SONS LTD.

TRY $10,000 DOWN

Complete this very large home on 4.4 acres to your own taste. Enjoy the seclusion and privacy offered by the large parcel of land. Subidivide later and enjoy the benefits. Asking only $42,500. JACK DOBSON, 386-1361 or 658-5676.

Canada Permanent Trust

COWICHAN BAY

Modern 2-room cottage on large lot 5 minutes from shops, beach and fishing. Owner will trade. $12,900. and worth it, with terms.

JAY ROGERS 386-3231, 477-4569
Block Bros. Realty

Home and 7½ Acres

In high position with commanding views. Only 5 miles from city centre. Many outbuildings on the property. Call FRED HULLY 384-8001 anytime. Broadview Properties Ltd.

Perfect Retirement or weekender overlooking Georgia Strait in the Dolphin Estate Development. Asking $17,500. TRY YOUR OFFER. Call
LILLIAN HENDY, 388-6231
Island Pacific Realty

ARDMORE

Over 1 acre sloping treed lot, drilled well, price $7,000. J. C. I. Edwards, 656-1506, Sparling Real Estate.

PRIVATE SALE, LARGE MODERN home, 15 beautiful park like acres geared for cattle and horses. Complete operation. Please see it. 478-3859.

CENTRAL SAANICH, SEA VIEW, 4 acres, 275' road frontage, stone entrance with driveway to seclusion. Spectacular sea and mountain views. Owner. 592-9231.

SIDNEY REALTY LTD.
In Central and North Saanich
Phone 656-2622. Sidney

256 WATERFRONT PROPERTIES

RETIREMENT BEACH HOME

Located 8 miles north of Nanaimo at Lantzville. Paved roads, city phone, water system. Age forces sale of this two-bedroom waterfront home. Fully landscaped; terrific view of islands and straits. Large living room, dining, two bedrooms, basement, two fireplaces, ample storage, garage. Priced at only $29,000. Phone or write Frank H. McLaughlin or Jack Coates eves. 758-5112 and 758-7672 Nanaimo Realty Co. Ltd., Box 518, Nanaimo, B.C. 754-2311.

195 FT. SHAWNIGAN LAKE waterfront. Sub-division possible. 383-2680.

256 WATERFRONT PROPERTIES

SHAWNIGAN LAKE

Approx 1½ acres with 250' waterfront, has a well maintained 6 bedroom house, 2 boat houses, garages and outbuildings. About 1 mile from village. ideal for development into a camp resort or institutional camp.

Asking $36,500 with terms available.

JIM McCULLOUGH
Office 383-4142 Res. 743-2541
City Savings and Trust Co.
1306 Douglas Street.

TEN WATERFRONT LOTS

SALESMAN IN ATTENDANCE SATURDAY, 10 A.M. TO 4 P.M.
Over half an acre. Wide sea frontages. Domestic water connections available. Very sheltered location known to yachtsmen as "Shellbeach." Take Yellow Point cut-off just south of Cassidy Drive-In Theatre. (Four miles north of Ladysmith). Go one mile to Code Rd., turn right and proceed five miles to Shellwood Properties off Shellbeach Rd. two miles past Manana.

$14,500 EACH

TERMS: 20 per cent down — Balance at 8 per cent.
ERIC GRAHAM
386-7521 OR RES. 656-4489
BOORMAN INVESTMENT CO. LTD.
1111 GOVERNMENT STREET

SHELTERED COVE

With 135 ft. of GOOD BEACH and exceptional VIEW of constant interest. A good property of .97 acres in NORTH SAANICH. Native trees provide an ideal setting for a most IMMACULATE, TROUBLE FREE home with every convenience. A full, HIGH and DRY basement with plumbing adds greatly to this WATERFRONT home. A BRIGHT, CHEERFUL kitchen with view windows overlooking the sea. LARGE living room with VIEW windows that lead onto a spacious patio.

For real BEACH enjoyment and ideal BOAT ACCOMMODATION this is COUNTRY LIVING at its very best. City water too! $49,000 with excellent terms and interest. Phone ALAN R. FOSTER, 656-2632 or 382-7276, Town and Country Realty Ltd.

QUIET LAKEFRONT

94' of waterfront on the sunny side of the lake with a large landscaped lot suitable for VLA. The white house has floor-to-ceiling windows, floor-to-ceiling fireplace in carpeted living room. Separate dining room. Bright and roomy kitchen with sundeck off. 2 bedrooms and 4-pce. vanity bath. 2 more rooms developed in basement. No mortgage to raise with $10,000 down. Asking $26,500. View anytime with Shirley Wilde of Rex Hughes Agencies, 478-1729 or res. 478-2459.

4 ACRES
200' OF OCEAN FRONT

It's only fantastic! Why not let me show it to you? Asking $18,500 (Terms). Call anytime.

WAYNE STRANDLUND
385-7761 — OFF.
383-7477 — RES.
D. F. Hanley Agencies Ltd.

1—NEAR SOOKE
Resort or Estate on the ocean. Lots of water frontage and over 9-acres of park like land. Asking $99,875.

2—NEAR SIDNEY
Lovely treed lot with 68' of water front, compare it with other water front properties and you will realize this is a steal at only $12,700. For either of thse call Island Pacific Realty 388-6231.
GEORGE McWILLIAM 652-2467
GRAE LANGSTON 386-8596

SUMMER RETREAT OR YEAR ROUND HOME AT SHAWNIGAN LAKE

Fully furnished — with 4 (maybe 5) extra lots, this compact home can be lived in year round or rented. Vendors will accept trades as part payments. Asking $23,500 with excellent terms. Call Bill Knowles at 385-7761.

D. F. Hanley Agencies Ltd.

LYME GROVE
At the far end of All Bay Road. A stunning 3 BR, (plus den) home, nestled among tall trees in an outstanding rustic setting. 85 ft. of private waterfront. Built for a perfectionist. Further details from MRS. MARY WOOD 386-1361 ANYTIME.
Canada Permanent Trust

NEAR COMOX 3½ ACRES, 190 FT. waterfront, beautiful view Georgia Straits and mainland mountains. 3 room cabin, large storage shed, cleared view lot with poured concrete foundation, excellent retirement retreat or profitable development potenial. 658-5693 for inquiries.

.6 AC. COWICHAN LK.

10)' on the water. Excellent summer retreat. Swimming, fishing, boating. Fine pebble beach. Well treed to insure privacy. Only $1000 down. F.P. $8,000. F. Colombin, 386-3231. Res. 385-3033. Block Bros. Realty.

SHAWNIGAN LAKE
WATERFRONT — SECLUSION
Top quality year-round home on Dunwick Road. Fully furnished. Tremendous value at $35,000. Call HAZEL RAVENHILL
388-4401, 383-0076
Shirley Philips' Homefinders Ltd.

QUIET, 2½ ACRES WITH 260 feet WATERFRONT. Gently treed, 70 ft. above beach, easy slope. Invermuir Road. Peace, seclusion, and no pollution. $20,000, terms.
384-8126 DESMOND HOLMES 478-1227
PEMBERTON, HOLMES LTD.

TEN ACRES ALMOST

Beautifully treed on peaceful Sooke Basin. Snap price $35,000. with terms. A. KLENMAN 592-1121, Royal Oak Properties Ltd. 479-1667 (24 hrs.)

FOR SALE WATERFRONT LOT on Protection Island ¾ mile from Nanaimo, 70 ft. by 270, power and phone, $4,750. Terms. write All Cutting, R.R. 2, Nanaimo, Phone 753-3990.

SHAWNIGAN LAKE

Approx 1 acre with 100 ft. of lakefront. Lovely sunny location. Good road. Mrs. Webb 477-3095 or 385-2471 Johnston and Co.

E. SOOKE, 80 FT. WATERFRONT $9,500
Gentle slope to the beach suitable for ramp or float. Piped water on lot, hydro and telephone available. Build your dream home here — Terms.
DON LAYMAN 386-3231, 385-0297
Block Bros Realty Ltd.

WATERFRONT LOT

Expansive views of sea and mountains. Sandy beach — Boat launching — Fishing. Just outside Parksville. Terms.

MRS. V. ROBERTS
382-8117 or 592-2171
Newstead Realty Ltd.

CHOICE SEA FRONTAGE.

U.S. owner says sell. Approx. 1 acre, 15 minutes from Victoria. Boat house, beach, easy access. Magnificent views. Cottage and other buildings rented. No. 1 area. City light and water. Asking $27,000. Mr. Betts, 384-2498, 384-9318. Exclusive C. N. Montague Co.

SHAWNIGAN LAKE, MODERN, fully plasterd, heated, furnished and equipped 2-bedroom summer and winter bungalow, 4-piece bath, excellent wharf, separate furnished guest cabin, $24,500. Terms for a good covenant. 592-3362.

SWEEPING VIEWS

Older waterfront home overlooking Roberts Bay in Sidney. Lot size 100'x230'. $35,000.
656-1154 LILLIAN CUMMING 656-4550
Gordon Hulme Ltd.

UNOBSTRUCTED SEA VIEW, Mill Bay. Almost waterfront. Also 2 ½-acres Willis Point. Will sell package deal or down payment for revenue. My equity, $6,300. Dave Foster 592-3446.

WATERFRONT HOME BY OWNER. Cordova Bay. $35,500. No drive bys. 658-8018 for appointment to view.

5 WATERFRONT ACRES, NEAR Swartz Bay, offers. Owner 656-2663 evenings.

LARGE LAKESHORE LOT. SANDY beach. Green Lake. Write Victoria Press, Box 332.

256 WATERFRONT PROPERTIES

MONTREAL
TRUST
1057 Fort St.

"Complete Real Estate Service Across Canada"

WATERFRONT
PROPERTY
MAGNIFICENT SEAVIEW
SEAPLANE ANCHORAGE
BOATING AND WATER-SKIING
GREAT FISHING
6.1 ACRES OF TREED PROPERTY WITH ROLLING HILLS
EXCELLENT STABLE WITH BOXSTALLS FOR 2 OR 3 HORSES
COMPLETE PRIVACY
MORE THAN 3,500 SQ. FT. OF BEAUTY AND CHARM
SEPARATE CARETAKER'S LODGING
GARDENER'S SMALL COTTAGE
GOOD SIZE GREENHOUSE
CHILDREN'S PLAYHOUSE
GARAGE AND CARPORT
CIRCULAR DRIVEWAY
SUPERB LANDSCAPING
OCCUPANCY JULY 15 OR SOONER

First come first served
ONLY
$63,500
W. G. MOORE
592-4570 386-2111

PENDER ISLAND

600' Waterfront, excellent gravel beach, 8.5 acres with water view, 550' on paved road, power, phone. This property is open to offers as it must be sold.

102 acres with over half mile of waterfront, secluded cove with sandy beach, 2 homes, outbuildings. Approximately 20 acres cleared and fenced. Fronting on good road. $157,000, only $35,000 down.

Several large waterfront lots in sheltered bay. Good road. Access to beach. $8,900 to $11,000.

High view waterfront lot, $6900.

Large view lot with 175' waterfront fruit trees, good well. Southern exposure. View of passing ships.
See column 293

FRED McLAUGHLIN
383-7115 Ettema Realty Ltd. 386-0305
1602 Cook St., Victoria B.C.

SHAWNIGAN LAKE EAST SIDE

AN EXCEPTIONALLY WELL BUILT AND EQUIPPED CEDAR SIDING HOME WITH 3-BEDROOM ACCOMMODATION, BIG FIREPLACE IN CARPETED LIVING ROOM, A MOST EFFICIENTLY PLANNED FOOD CENTRE AND 3-PCE. BATHROOM, AND BETTER THAN AVERAGE SEPTIC INSTALLATION, AUTOMATIC HEAT. VERY GOOD SWIMMING AND BOATING FACILITIES, SUNDECK, PATIOS AND A BIG TREED LOT. IMMEDIATE POSSESSION AND VERY GOOD TERMS. ASKING $38,500. PLEASE CALL MR. CUSTANCE, 385-2481.
Swinerton, Stewart Clark, Ltd.

MILL BAY ESTATE

11.3 acres with 330 feet of waterfront. These well kept grounds surround a delightful 2-bedroom home and give both seclusion and a marvellous view. If you are looking for a peaceful haven which also has excellent possibilities for future developments, contact

WALT HEARN
at
MALAHAT REALTY
Mill Bay 743-5525
or evenings 743-2479

FOR WATER BABIES
North Saanich. Great for boating and fishing, golf and riding, too.
1—100-ft. ocean front. Splendid large home, boathouse, guest cottage, amazing seaview, $40,900.
2—50' ocean. Most attractive 3-BR smaller home. Boathouse. Great fishing, lovely views. $31,900.
3—Cordova Bay. Prestige location. 220 ft. ocean front. 1.2 acres wooded beauty and an extremely fine home. In a class by itself. Asking $79,000.
KENNETH HARVEY, 656-2397
BLOCK BROS. REALTY LTD.
477-1841

THERE ARE STILL 5 LOTS ON Cowichan Lake. These lots vary in size, lakefront from 62 to 100 feet. Well-treed and private, excellent for the summer retreat or a permanent home. Hydro and telephone available. Good fishing right at your doorstep and hunting in the surrounding area. Priced on easy terms at $7,000. To view contact me today. Phone or write J. H. Whittome and Co. Limited, 68 Station St., Duncan, 746-6161 or 748-8964 eves. and weekends. Ask for Jim Winfrey.

ESTATE SALE
WATERFRONT DREAM
NEVER ON MARKET
Here is character, privacy, seclusion and lovely landscaping plus a charming mature, 2-bedroom home. What a property for retirement in a close-in quality area of SUPER WATERFRONT VIEWS! Phone me with no obligation on this delight. $39,900 with terms. Call ROBERT YOUNG, 383-4124 anytime or 384-3594 res. McAdams Investments Ltd.

LAKE LOTS

Summer fun or year round home. Your choice of waterfront or inland lots in new sub-division on the secluded west side of Shawnigan Lake. Call T. Brock or B. Gorely and view this weekend.
Ker and Stephenson Ltd.
680 Broghton St. 385-3411

WATERFRONT HOME

Move to restful Yellow Point and watch the boats drift by. This is a 3 bedroomed post and beam home, with a suite in the basement. The kitchen range is built-in and the fireplace is tremendous. Phone now to G. Nash at Sherwood Realty, Nanaimo, 754-6351 or home, 758-1085.

WATERFRONT

Approx. 1¼ acres with 266 ft. waterfront on Saanich Inlet. Western exposure and gentle sloping beach $30,000. M. E. Braithwaite, Financial Survey Ltd., 384-9305 Res. 592-0638.

62 FT. LEVEL SANDY BEACH, NO cliff. Living room 20x30, sweeping view straits, mountains, 1500 sq. ft. English charm, ½ acre, trees, seclusion. Asking $38,000 terms. Owner 658-5116.

WATERFRONT LANGFORD LAKE
75' lake frontage lot, extra long, could be subdivided. New pier, sundeck, 3 bedrooms, with oil automatic furnace. Full price $22,900. 383-8989 or 478-6869.

SHAWNIGAN LAKE

Beautiful lots on the Shawnigan Country Club grounds for sale now. Come to the Inn and ask for Mr. Watt, 743-2312.

NICE CAMPING OR BUILDING lot Oyster River waterfront, near Campbell River, only $3,900. Call Ted Chartres 385-2458, Byron Price & Associates Ltd.

HORNBY ISLAND, 1 ACRE treed lot. Magnificent view. 140' sea frontage. 12x24 fully insulated cottage. Power and phone available. Victoria Press Box 330.

BY OWNER. 2-BEDROOM cottage on 120' of secluded lake front. 8 miles from Victoria. New roofing, plumbing and heating. Firm price $23,500. 479-3102.

100 FT. LOT ON EASTVIEW Drive, Sidney. In brilliant sunshine all day, make any offer. 477-6623.

SALT SPRING
Most attractive waterfront lot. N.W. side. $12,300. For details 592-6438 evenings.

HORNBY AND DENMAN ISlands. Many beautiful lots, $5000 to $12,000. Modern Property Developments, 813 Fort St., 382-7522.

5 HELTERED WATERFRONT, 5 acres. The best of the Island. Saanich. 652-1580, after 6 p.m.

256 WATERFRONT PROPERTIES

BEACH HOUSE

Set on nicely treed, level, 90-foot frontage WATERFRONT lot on beautiful Galleon Beach, Hornby Island. Stained cedar exterior, excellent finishing inside. Four rooms plus full-width sundeck reached through sliding glass doors and looking across the gulf to Texada Island and the mainland mountains. Hydro quite close, own well. Full furnished — $11,900. Contact Ted Rodwell Res. 754-2066 or c-o Nanaimo Realty Co., Box 518, Nanaimo B.C. 754-2311.

UNSPOILED OCEANFRONT
4 Acres of seclusion in beautiful protected setting with exciting sea and mountain landscape and isolated sandy beach. All utilities. Sooke area. $18,500. Owner, 642-5440.

DESIRABLE LOT AT 2814 SHORELine Drive with 82' waterfront on Portage Inlet. $14,000 or nearest offer. 592-7371.

WATERFRONT LANGFORD LAKE
Suitable for you name it. Central

260 CONDOMINIUMS FOR SALE

23 SUITES

Large 7½ per cent 1st mgte., 2½ years old. Will sell with good terms. Need approx. $85,000 dn. This is good value and recommended apartment. Call
A. M. COHEN, 388-4402

9 SUITES

Older building with low rental units on Fort St. Prime area. Owned clear title and gross approx. $4000 per year. This is very good value at $28,900. Call
A. COHEN, 388-4402
Shirley Philps' Homefinders Ltd.

Under construction — 27 suite Apartment Bldg. "Strata-Titles Act" from $12,750 to $16,500. Financing available. Call
Jerry Benard 592-7772
City Savings and Trust Co.
1306 Douglas 383-4141

265 HOUSES WANTED TO BUY

IF YOUR HOME

is worth about $16,000 or less, there are waiting buyers. Call Betty Silver at 386-3231, Block Bros.

OAK BAY

—client with small family requires executive home. Must be located by end of May. Will pay to $40,000. George Argyle, 386-3231, 382-7918.

ARMED FORCES TRANSFERRED?

Let me demonstrate Block Bros. guaranteed trade plan. Sell here buy at your new base. No mess, no fuss.. FRED CRAIG, 386-3231, 383-1671.

Block Bros. Realty

WANTED

For 2 clients who missed the last one and are eager to buy; large home not too old, but with basement on large secluded lot or small acreage in Saanich up to $33,000. Please call BARBARA HUNT 384-8001, Broadview Properties Ltd.

ARE YOU CONSIDERING SELLING
I have out of town clients who wish to purchase homes in the Victoria area. Required:
1—Large lot, 3 B.R. home with D.R. $23,000 - $26,000.
2—Small lot, no steps, 2 BR homes. $19,000 - $22,000.
3—Acreage, 4 B.R. home, rec. room, bsmt. Swimming pool or possible to instal $45,000.
E. W. (WALLY) PLETZER
BLOCK BROS. REALTY 477-1841

CLIENT LOOKING CLIENT WAITING

For 2 or 3 bedroom, home in the Gordon Head Elementary School District. With or without basement. Up to $25,000. Cash Available. Call Don Message. 385-7761 anytime.

D. F. Hanley Agencies Ltd.

$25,000 CASH
for your 2 BR, no basement home in Oak Bay or Cadboro Bay area. Must have trees, no-slope driveway and not too close to schools. Genuine out-of-town buyer. Please call MRS. MARY WOOD 386-1361 ANYTIME.
Canada Permenent Trust

HAVE CLIENT WITH UP TO $20,000 cash for purchase of Gordon Head-University area home. Looking for 3 to 4 bedrooms in the $25,000 to $35,000 category. If you have a home in this area you wish to sell, please call JIM WEST, at 384-8126 or 592-3703.

Pemberton, Holmes Ltd.

CASH TO LOW INTEREST MORTGAGE
For a 3-bedroom home with full basement and pleasant surroundings up to $30,000. Please call MRS. MARY HOLIZKI of NEWSTEAD REALTY LIMITED, 382-8117 or 658-5776.

FAIRFIELD—OAK BAY

Investors willing to give immediate CASH for your home if suitable for rental purposes. Call Jack Mears, 385-7707. Mears, Whyte and Gower Ltd.

"SOLD FOR CERTAIN." If your property has a solid foundation and is priced $16,000 or less I need it now. All cash or cash to existing mortgage.
IRENE DALZIEL 386-3231, 384-8692
Block Bros Realty Ltd.

I WILL BUY YOUR 2 OR 3 BEDroom home immediately for cash if it's suitable for rental purposes. For fast action call my agent J. ROGERS at BLOCK BROS. REALTY anytime. 386-3231.

Urgently required house suitable for family of 6 plus in-laws. Close to transportation and elementary school. Cash or cash to mortgage up to $23,000. Call Marj Napper 592-9554. Block Bros. Realty 477-1841.

GORDON HEAD OR 10-MILE Point, client can pay to $30,000 for modern 2 or 3-bedroom home, prefers quiet street. Possession by June 1st. George Argyle, Block Bros., 386-3231. Eves. 382-7918.

Guaranteed! If your property is under $15,000 and can be fixed up for resale my client will buy it for cash to you. Any area.
BEN GREIG 386-3231—479-4253
BLOCK BROS. REALTY

CASH CLIENTS
will pay all cash or cash to mortgage for your 2 or 3-bedroom home with basement if possible. Call Victor Wong 385-2458 or 479-6509. Byron Price & Associates Ltd.

OAKLANDS

Wanted a 2-bedroom, basement home with a garage, up to $18,000 cash. ALF PORCHER, 386-2955 or 384-5823. Mayfair Realty Ltd.

RETIRED COUPLE SEEK SMALL, interesting, economical out-of-town property, with outlook. Cash price, particulars, Sanderson, 8033 - 164th, Surrey, B.C.

WANTED TO PURCHASE: NEWER type 3-bedroom home, in vicinity of Victoria. Within walking distance of schools or bus stop. Will pay cash not exceeding $20,000. Write Box 308, Grand Forks, B.C.

2 OR 3 BEDROOMS, FAIR SIZED living room, dining room, basement. Any good area. Up to $24,000.
OLIVE KER, 592-4450.
BLOCK BROS. REALTY, 477-1841.

2 TO 3-BEDROOM HOME WITH basement. 40 acre or larger, Colwood — Metchosin area. No agents. 478-1695.

SAY IT
IN FRONT
OF
THOUSANDS
WITH A
CLASSIFIED
AD.
PHONE
386-2121

268 LISTINGS WANTED

THINKING OF SELLING?
List your house now with THE 3 PER CENT PEOPLE
We'll sell your house and save you up to $1,000 or more in Real Estate commissions. Call our Listing Manager for complete details.

SLEGG BROS. REALTY
Limited
690 Broughton St.
386-6391 anytime

I AM FRESH OUT OF LISTINGS FOR HOMES IN THE $20,000 TO $25,000 PRICE RANGE. IF YOU HAVE SUCH A HOME I WILL BE VERY HAPPY TO LIST AND EXPOSE IT TO THE BUYING PUBLIC.
C. M. (BUD) FORBES
652-2950 385-8781
Crown Realty, G. D. Peaker Holdings Ltd., 727 Johnson St.

LET'S MAKE AN EXCHANGE

Trade a listing on your property for my time and experience. Call IRA FREEDMAN of Mayfair Realty Ltd., 386-2955.

LISTINGS WANTED IN
Langford, Colwood, Metchosin area.
REX HUGHES AGENCIES LTD.
478-1729

270 EXCHANGE REAL ESTATE

TRADE TO NEW DUPLEX!!

This beautiful duplex situated in Gordon Head and near University has 3 bedrooms, 2 bathrooms, basement storage area. Will accept a house on a trade. Full price only $38,950. Phone Victor Wong, 386-2458. Byron Price & Associates Ltd.

TRADE YOUR SMALL HOME, IF it is reasonably modern and in good condition, for a 1-year-old beauty in the University area featuring 2-level accommodation with all the modern amenities. For more information call STAN JAMES, 386-2955 or Res. 592-3740. Mayfair Realty Ltd.

FOR SALE OR EXCHANGE
Modern 3 bedroom, full basement home on quiet street. Older house, building lots, or mortgages considered in trade. Price on this property $24,995.
Exclusive. H. D. Johnstone, 385-5702
EMBASSY INVESTMENTS LTD.
727 Johnson St.

WILL TRADE EQUITY OF APproximately $21,000 in modern 4 BR home in South Oak Bay for smaller home or acreage. Mrs. Hutton, J. H. Whittome & Co. Ltd., 388-4271 or 386-3927 (Res.).

5 BUILDING LOTS, ALL CLEARED and levelled, sidewalks, city water, in Lake Cowichan Village. $1250 each, trade one or more for boat of equal value. Phone 112-749-3161 after 6 p.m.

WILL TAKE LOT (PREFERABLY waterfront) or small acreage as down payment on home in Royal Oak. By owner. $26,900. 479-4161.

TWO SEVENTY ONE —
2 GOOD BUILDING LOTS WITH sea view. $12,000 and $11,000. 479-5132.

TREMENDOUS VIEW, CORDOVA Bay. Cleared, perc tested, $7950. 477-6311.

271 LOTS FOR SALE

9 SEWERED LOTS

In new subdivision nearing completion. Asking price $6250 to $6750. $500 down. NHA approved. Substantial reduction to builders with multi-lot purchases.

1 large lot in Melville Park. Sea glimpse. NHA approved. Asking $7200. Call Gerry Lloyd, Res. 656-4010.

Slegg Bros. Realty Ltd.,
690 Broughton St.,
386-6391 anytime

LOTS OF LOTS
Sidney — 60x100 — new subdivision — all services $6500
East Saanich Road — .3 ac. lovely country views, fruit trees, water-mains — perc. tested. $6500
Sidney seaviews — 51x133 — treed all services in — N.H.A. app. $7800
Deep Cove — 11x120 — tremendous seaviews — treed — watermains — marina close $9000
CALL NOW
656-4000 K. DROST 656-2427
SAANICH PENINSULA
PROPERTIES LTD., SIDNEY

TWO DUPLEX LOTS

1—DUPLEX ZONED VIEW LOT IN ESQUIMALT. $9,500
2—DUPLEX ZONED LEVEL LOT IN LANGFORD.
CALL:
BILL SIDHU
477-5382 382-4251
RITHET AGENCIES TD.

INDUSTRIAL LOT
On Viewfield Rd., this flat cleared lot is approx. 60'x140'. Includes plans for 2-storey cement block and frame office and warehouse building. In a busy commercial area. A good buy at $10,000 with terms.
385-7721 CLIFF SALMOND 477-3626
GARDNER REALTY LTD.
899 Fort Street

SEAVIEW LOT
½ Acre treed lot with beach access on east side of Saanich Peninsula. $10,200. Cliff Salmond at Gardner Realty Ltd., 385-7721 or 477-3626.

CONDOMINIUM SITE OR APARTMENT

Excellent site, level and free of rock, 289 ft. frontage by 159 deep — 4450 sq. ft. good for 50 suites. Good holding as there are 3 houses and one duplex and $33,000 mortgage that can be assumed. Call
BEN PARENT
of
NEWSTEAD REALITY LTD.
382-8117 or 382-5219

COULD BE VLA
1—Central Saanich — gently sloping with pastoral views .477 of an acre. Perc. tested and on water. Asking $7700.
2—North Saanich — cleared half-acre with sea view. In area of good homes. Easy building. On water and has been perc tested. Asking $8500.
BUZZ MAINPRIZE 658-8268
BLOCK BROS. REALTY 477-1841

SEA VIEW LOTS SIDNEY

2 EXTRA LARGE TREED LOTS — FULLY SERVICED — CHOICE LOCATION — PRICED FROM $1,000 to $15,000.
382-0110 or 384-8001
Broadview Properties Ltd.

CENTRAL SAANICH

Excellent large seaview lot. Cleared and perc tested. Piped water available. In area of new homes. Price $6,900. Call Jim McKevitt, 652-2078 or Brentwood Properties Ltd., 652-1141.

LOTS — ½ AC. TO 3 ACRES — FROM $500 DOWN — These are great investments. — all natural trees — do your own clearing and watch them appreciate — $4,000 to $10,000. A. KLENMAN, 592-1121, Royal Oak Properties Ltd.

OVER ½ ACRE ON LANDS END Rd. Water on property line. In area of new homes. Asking $7,800. To view call: HANS J. SCHNEIDER, 479-1667 (24 hrs.) Royal Oak Properties Ltd.

KENTWOOD TERRACE
V.L.A. lot .401 acre, suitable for executive-type home. Planned subdivision. Call: ERNIE LEE, 658-5447 or 479-1667 (24 hrs.) Royal Oak Properties Ltd.

OVERLOOKS HARBOUR, PORT Angeles and the Olympics. Secluded at the end of a cul-de-sac on a narrow sewered lot for $5250. D. B. Taylor, 386-3231 or 384-1206.
Block Bros. Realty

V.L.A.
Save on prefab home on ½ acre lot. Scott Bros. Construction, 478-3912.

SNAP CASH $4,999. 75'x'120. CITY WATER. A KLENMAN, ROYAL OAK PROPERTIES 479-1667 (24 hrs.)

CHOICE BUILDING LOT, LANGford Lake. For sale, $6,000 or will build. Many plans and free estimate. All new homes. 642-3261.

2 SEWERED LOTS ON SAN JUAN Ave. in Gordon Head, 75 by 112 ft. $9,500 each. Phone 382-2012 or 477-6673.

271 LOTS FOR SALE

LOTS OF LOTS — STELLY'S X Rd. and Seabrook Road in Central Saanich. Beautiful view area — fully serviced except sewers. Lots are selling quite quickly with others to be developed. Good choice now with terms. Call KEN JENSEN, ISLAND HOMES LTD., 386-7475, res. 592-9079.

TREED LOTS

Highly located, some with lake and mountain view, piped water, percolation suitable for normal septic tank. Restricted to new homes only. Good buy at $6,000 and $6,250 each. Call GEORGE CHAN, 386-2955 or Res. 382-9416. Mayfair Realty Ltd.

TWO TREED ACRES METCHOSIN AREA

Lovely building site in a nice location. Close to Paved road, schools and shopping. Price $7,000 cash or terms. Mrs. Webb 477-3095 or 385-2471 Johnston and Co.

APARTMENT SITE

Very large, 4-bedroom, older home in excellent condition, situated on 10,278 sq. ft. apartment zoned lot. An excellent investment. Asking $32,750. Lloyd Ellis, 658-8222 (res.) or 386-7545 (bus.).
ISLAND HOMES LTD.

ACREAGE LOTS

2 Acres and up of beautiful park land, some with sea and lake view. Easy terms. $6,500 to $7,900. Colwood and Metchosin.
MRS. McKEAGE 479-5868
Island Pacific Realty

CORDOVA BAY
PANORAMIC SEA VIEW
PRICE $11,500
Call F. MARSHALL 592-7202
MARLIN AGENCIES 386-6365

UNIVERSITY AREA
Two fully serviced sewered lots in small new sub-division on Ebony Terrace off Arbutus $10,750. Ed Hendriks 477-4227.

HIGH VIEW LOT — APPROX. 82x138 on quiet cul-de-sac in High Quadra. Asking $8,000 cash. LOU BLOOMFIELD, 386-2955 or 592-6418. Mayfair Realty Ltd.

½ ACRE BUILDING SITE
beautiful Curteis Point. Lovely treed lot. Approved Municipal perc. test $7,000. Call JOHN TISDALLE, 386-2955. Mayfair Realty Ltd.

LOTS — LARGE, TREED, WITH view, some duplex-zoned $1,000 down. CITY WATER. A. Klenman, Royal Oak Properties Ltd. 479-1667 (24 hrs.).

FULLY SERVICED LOT in new sub. Ready to build on. For more information call HAROLD QUERIN, 386-1361 or 652-2353.
Canada Permanent Trust

THE DOGWOODS ARE IN BLOOM all over this lovely ½-acre seaview lot overlooking Cordova Bay. Perc tested. V.L.A. approved. $11,000 or offers. 383-8762, after 5.

SOOKE — NICE TREED LOT, excellent location amongst new homes. 80x246. Price $5,000. Terms. Phone C. H. Holland Realtors, 385-0824 or 592-0619.

GOOD CITY LOT TO HOLD ON to. 60'x48', $2500. $1500 cash. Balance $25 per month. No interest. 384-4972.

OCEAN VIEW LOT NEAR Claremon School. 75-125. Phone 384-9164.

SIDNEY BY OWNER, LOT 50 FT. by 110 ft. $3800 firm, 656-2612 between 9 and 5 p.m.

MUST SELL TREED LOT. .9 acre, with stream, services, owner. 478-1270.

TWO ACRE LOTS — SECLUDED building sites, $6,500 to $7,200, low down payment. 477-1419.

TREED LOT. QUIET LOCATION. Cordova Bay. $71,00. 477-2357.

HIGH ROCKLAND AREA, LEVEL lot on quiet cul-de-sac, 383-6449.

273 PROPERTY FOR SALE

1. V.L.A. PROPERTIES

have several good open properties, half acre to 5 acres. Qualified for VLA. Price $3,500 to $4,500 per acre. Some good homes on half acre to 1 acre, ranging from $16,000 to $29,500, with and without basement. They qualify.

2. ALBERT HEAD

6.6 acres $14,500. Well drained wooded acreage with 450 ft. frontage on Duke Rd. Southwesterly exposure, near the water. Sign on property.

3. GOOD COMMERCIAL LOT

Esquimalt and Admirals. Next to Government Liquor Store. Commercialized zoned. 60'x120' rear access, suit retail or professional. ONLY $12,500. No excavation required.
384-4962 D. L. Macdonell 388-5555
B.C. Land

SEA VIEWS BEAUTIFUL

1—A full acre, fenced, fruit trees, perc tested, city water, has small cement barn and workshop. 20 minutes from town

290 FARMS FOR SALE AND WANTED

OPPORTUNITY! 10 ACRE chicken farm on very easy terms for the right party. 5 Mi. south of Duncan. 500 ft. of Trans-Canada Highway, approx. 6 acres cleared. 3 Bedroom home, needs repair. 2 large chicken houses, big 5 per cent mortgage. Very good location for trailer park as side line. Surrounded by trees. Art de Wit 386-3231, 385-0066 Block Bros Realty

SAANICH PENINSULA FARM
9 acres of view property mostly planted in first quality loganberries. Nearly new 3-bedroom full-basement home in beautiful secluded setting. Full price $75,000. Good terms. Call Jim McKevitt, 652-2076 or Brentwood Properties Ltd., 652-1141.

ALL CASH FOR ONE SOUTHERN B.C. farm or land, if reasonable. P.O. Box 4082, Station A. Victoria, B.C.

293 GULF ISLANDS PROPERTIES

Salt Spring Island
Retirement Special — A real opportunity for the handyman. Partially completed VLA accepted. 3 Br. 2½ Bathrm house on ¾ acre view lot near Fulford. Stone and shake exterior, plumbing rough-in completed with some fixtures installed. Power and water connected. Could be lived in during completion. Price represents little more than material and land costs. Full price $22,500.

Salt Spring Island
3 Br. home near Ganges on 1¾ acres. Renovated LR, new kitchen. Open to offers.

5-Br. older home near Ganges. Potential revenue from room rent or boarding. 3½ acres. $6,200 down will handle.

St. Mary Highland special. Large view lot — $5,500.

Waterfront lot near Ganges. $5,000 down.

Building lots from $3,500
call
WAYNE PEARCE
Res. 537-2355, 386-3231
Block Bros. Rlty.

PENDER ISLAND
8-bedroomhome with unobstructed view of Bedwell Harbor. Oil heat. Modern kitchen. Living room. Sun room. Workshop. Situated on 1.97 acres of view property, 2 good wells. Fruit trees and garden. $24,500.

—.39acre lot with ocean view. 28' Vagabond trailer with stove, fridge, water heater and 3-piece colored bath. $6,500.

—.35 acre view lot, overlooking Swanson Channel, $4,800.
For waterfront see col. 256
FRED McLAUGHLIN
383-7115 Ettems Realty Ltd. 386-0805
1802 Cook St., Victoria, B.C.

WATERFRONT LOT
North Pender Isle
.72 ACRE—$9,300—TERMS
100-FT. WATERFRONT
Beautiful view of MT. BAKER, and Islands. GOOD FISHING, CLAMS, OYSTERS, etc. Gentle slope, treed. POWER IN. Close to store. FULL DETAILS AND COLOR PHOTOS by dialing 384-8001 (but hurry) ask for ROY HINCHCLIFFE or RON TRUESDALE.
Broadview Properties Ltd.

SATURNA ISLAND
HIGH VIEW PROPERTY
Excellent building lot approximately .38 of an acre on power and water. Overlooks Lyall harbour with terrific view. Asking $2,850 cash or Terms of $3,350—with $1,850 on balance at $25 per month.
JOHN BARTON
385-7761
D. F. Hanley Agencies Ltd.

ACREAGE
$500 DOWN
A good investment on Salt Spring Island. Buy now while the prices are right. 1.46 acre, $2,630. 2.34 acre, $3,100. .09 acre, $3,200. 1.77 acre, $2,750. Any of these can probably be purchased for $500 down and low monthly payments. Bill Fife, Block Bros. Realty, 386-3231.

ST. MARY LAKE $27,500
Almost 3 acres with 260' lake frontage. Without doubt, the loveliest acreage available in this beauty spot. Water and power available. Many fruit trees etc. For further information:
CALL CONNIE WEYLER
388-4271
J. H. Whittome & Co. Ltd.

WATERFRONT
PENDER ISLAND
Wonderful Gulf Island right next to beautiful B.C Ferries. 7 acres — proven well water supply. Buy now and loaf later! 500 ft. of waterfront. Full price $42,500. Call JOHN TISDALLE, 386-2955. Mayfair Realty Ltd.

WATERFRONT ON
NORTH PENDER ISLAND
3 acres with beautiful ocean front, an abundance of sea food, 1 BR rustic cottage with field stone fireplace and large living-dining area. Perfect for retirement or holiday home. Asking $38,500.
MRS. L. PLANT 656-3889
BLOCK BROS. REALTY 477-1841

MAYNE ISLAND
Fabulous view overlooking Active Pass. Gently sloping 30.1 acres bounded by 3 roads. Natural spring on property. $45,000.
656-1154 LILLIAN CUMMING 656-4550
Gordon Hulme Ltd.

HORNBY ISLAND, 2-BEDROOM home, furnished if desired, 1 acre, plenty water, 2 minutes to beach. $14,500 full price; $8000 down. Write J. Gorry, RR 1, Hornby Island.

You'll find A Bumper Crop of good things to buy in today's Classifed Ads.

NOTICE TO CREDITORS AND OTHERS
LEE WAH KIM, Deceased.

NOTICE IS HEREBY GIVEN that creditors and others having claims against the estate of Lee Wah Kim, deceased, late of 2249 Lansdowne Road, Victoria, B.C., are hereby required to send full particulars of such claims to Owen-Flood, Cox & Becker, 320—770 Broughton Street, Victoria, B.C., on or before the 30th day of April, 1970, after which date the estate's assets will be distributed having regard only to the claims that have then been received.

OWEN-FLOOD, COX & BECKER,
Solicitors.

Conductor Debuts In New York

OTTAWA (CP) — Mario Bernardi, conductor of the National Arts Centre Orchestra, will make his New York conducting debut in August during a Mozart-Haydn festival at Lincoln Centre, it was announced today.

Bernardi, 39, left Ottawa Friday night for a summer series of guest appearances after the first year of the Arts Centre's orchestral work, and will return in the fall.

Born in Kirkland Lake, Ont., Bernardi was musical director of the Sadler's Wells Opera in London for six years before forming the 45-piece orchestra here. He won renown as an operatic conductor also with the San Francisco Opera.

ESKS ADD TWO

EDMONTON (CP) — Edmonton Eskimos of the Western Football Conference have signed import linebackers Charles Murphy of Indiana and Danny Wilmer of East Carolina University.

THE CORPORATION OF THE DISTRICT OF SAANICH
SPRINKLER SYSTEM—TENDER 4/70

Sealed tenders, clearly identified as to number, will be received by the Municipal Clerk, Saanich Municipal Hall, 770 Vernon Avenue, Victoria, B.C., up to 3:00 p.m., Friday, April 24, 1970, for the installation of a Sprinkler System in Stage III of the Gorge Waterway Improvement.

Lowest or any tender not necessarily accepted.

(Mrs.) E. Bowering,
Purchasing Agent.

SHERIFF'S SALE

Under and by virtue of a Writ of Fieri Facias issued out of the Supreme Court of British Columbia, Vancouver Registry, and to me directed against the goods and chattels of Cerna Copper Mines Ltd. (formerly Cowichan Copper Co. Ltd.), I have seized and will sell by Public Auction at my office at the Victoria Law Courts, 850 Burdett Avenue, Victoria, B.C., on Monday, the 20th day of April, 1970, at the hour of 2:00 o'clock in the afternoon:

148 pieces—C1090, 3½" round by 9.33 ft. Grinding Rods (round steel bars).

Terms of sale: Cash, plus 5% Sales Tax.

For further particulars apply to the office of the undersigned.

E. WILKINSON,
Sheriff, County of Victoria.
Sheriff's Office,
Victoria Law Courts,
Victoria, B.C.
April 6th, 1970.

NOTICE TO CONTRACTORS
Tree Planting
Project: C.P. 59
Located: TFL 30 Battleship Island

Contractors are advised that Sinclair Spruce Lumber Company Ltd. intends to let a contract in Spring, 1970 for the planting of trees on 350 acres more or less situated near the Fraser River (North side) approximately 15 miles east of Summit Lake within Tree Farm License 30.

The company will give prospective bidders a chance to view the planting site by arrangement with the T.F.L. Forester, Sinclair Spruce Lumber Company Ltd., P.O. Box 9000, Prince George, B.C. (Phone 962-9611, Local 208).

Particulars may be obtained at the Woods Division Office, Northwood Pulp Limited, P.O. Box 9000, Prince George, B.C.

Tenders will not be considered unless made out on the forms supplied, properly signed, and accompanied by proof of contractor's coverage by Workman's Compensation Board.

The lowest, or any, tender will not necessarily be accepted.

Sealed tenders for this contract will be received by the T.F.L. Forester, Sinclair Spruce Lumber Company, P.O. Box 9000, Prince George, B.C. up to 4 p.m., May 1, 1970. (Attn. R. Crossley).

"ZONING BY-LAW, 1956, AMENDMENT BY-LAWS (Nos. 227, 229 and 230), 1970."

CITY OF VICTORIA
NOTICE OF HEARING

Notice is hereby given that all persons deeming their interest in property affected by the above-mentioned draft Zoning By-law Amendments (Nos. 227, 229 and 230) will be afforded an opportunity to be heard on the matters contained therein before the City Council at a Public Hearing to be held in the Council Chamber, City Hall, on THURSDAY, the 23rd day of APRIL, 1970, at 2:00 p.m.

Copies of the proposed by-laws may be inspected at the office of the undersigned in the City Hall between the hours of 8:30 a.m. and 5:00 p.m., Monday to Friday inclusive.

Draft By-law (No. 227) provides for ONLY:
The rezoning from "R-1S Single Family" to "R-3G Garden Apartment" of Lots 363 to 368, both inclusive, Section 4, Plan 299; that part of Section 4 shown on Plan 627 B.L.; Lots 327, 329, 331, 333, 335 and 337, Section 4, Plan 299; and Lot D, Section 4, Plan 299 — Spencer Castle: Cook-Summit-The Rise-Topaz (Case of Danzo & Franco Holdings Ltd.).

Draft By-law (No. 229) provides for ONLY:
The rezoning from "R-1S Single Family" to "R-2 Two Family" of Lot 8, Block 3, Section 32, Esquimalt District, Plan 833 — southeast corner Raynor Avenue and Evans Street (Case of Mrs. R. S. Nibb).

Draft By-law (No. 230) provides for ONLY:
The rezoning from "C-1S Limited Commercial Service Station" of Lots A, B and C, Plan 3061, and from "R-1S Single Family" of Lot D, Section 32, Plan 3061, to "C-1 Limited Commercial"—south side Esquimalt Road east of Barnard Avenue (Case of Diamond Developments Ltd.).

F. M. WALLER,
CITY CLERK.

City Hall,
VICTORIA, B.C.

British Columbia Hydro and Power Authority Invties Tenders for the Following

DESCRIPTION	REFERENCE	CLOSING DATE
Pole line hardware as required for 1 year. Documents will not be available until April 22, 1970	BQ 7660	May 12, 1970
Plastic conduit, duct, bends, couplings, caps and adapters as required for 1 year.	BQ 7661	May 12, 1970
2000 h.p. diesel electric locomotive.	BQ 7662	May 26, 1970
Silicone rubber hose.	BQ 7663	May 12, 1970
Bare copper, control cable, and Polyethylene type copper wire.	BQ 7664	May 5, 1970
10,000 ft. 12" steel pipe.	BQ 7665	May 5, 1970
Purchase of manhole frames and covers and reconditioning of manhole frames.	BQ 7666	May 5, 1970
Excitation System—Contract WH5, Whatshan Redevelopment. (CQ 4923 Documents CHARGEABLE).	CQ 4923	June 16, 1970
60KV relocation between Barnard substation and Underhill Avenue, Burnaby, B.C. (1.5 miles each of circuit 60.39 and 60.40 to be relocated and existing lines to be removed).	CQ 4963	April 28, 1970
Underground construction at Lane South of Barclay Street, East and West of Broughton Street, Vancouver, B.C.—CIVIL WORK.	CQ 4994	April 28, 1970
Clearing approx. 142 acres Section 2, Jordan River-Goward 138KV transmission line r/w, between Sooke and Victoria, B.C. (CQ 5000 documents CHARGEABLE)	CQ 5000	April 28, 1970
Salmon Valley substation, initial installation—electrical work.	CQ 5002	May 12, 1970
Clearing approx. 75 acres Rupert-Oldfield 2nd 60KV trans. line r/w, near Prince Rupert, B.C. (CQ 5007 documents CHARGEABLE).	CQ 5007	April 28, 1970
Sardis substation—duplex switchboard 1971 installation. (CQ 5010—documents available April 22).	CQ 5010	May 12, 1970

(Re CQ 4923, CQ 5000 and CQ 5007 documents available upon prepayment of $10.00 plus $0.50 B.C.S.S. tax for the first copy and $5.00 plus $0.25 B.C.S.S. tax for any additional copies, NON-REFUNDABLE).

Sealed tenders clearly marked as above-referenced will be received in Room 1056 (for CQs) in Room 1039 (for BQs), B.C. Hydro and Power Authority Building, 970 Burrard Street, Vancouver 1, B.C., until 12:00 noon, closing dates as above.

Details may be obtained at the office of the Purchasing and Supply Department, 10th floor, 970 Burrard Street, Vancouver 1, B.C., telephone 683-8711, Local 2379 (for CQs) Local 2560 (for BQs).

Colquitz Irregulars Hope for Sun

By DON VIPOND

If it doesn't rain too hard, the Colquitz Creek Irregulars march again Sunday.

The motley band — mostly boys and girls but some men and women — have only a couple of things in common but what they do share seems to weld them into a stubborn group.

They are convinced that under the jungle of blackberry bushes and assorted thickets flanking Colquitz Creek lies a park.

Joe Pilot, one of the leaders of the Irregulars, says the park could rival Beacon Hill — with boating down the stream and swimming eventually.

The other thing the Irregulars share is a taste for a project which is short on rules, long on an easy-going do-your-own-thing attitude.

FIVE MILES

Colquitz Creek wanders about five miles from Beaver Lake to Portage Inlet. Through parts of suburbia it almost vanishes but it's stubborn too. Over the years it has been subject to all the abuse of any creek which makes the mistake of getting in the way of roads, houses and people.

In fits and starts the Irregulars have turned out on weekends to hack away. Now a swath about 100 paces on either side of the stream has been cleared for close to a mile south from Hyacinth Park.

Now that progress is showing, the ranks of the Irregulars are growing. Everyone is welcome and last Sunday about 200 showed up. It was a very casual thing, with long-haired kids, guitars, even a flute and drums. Shades of the spirit of '76.

Maybe the only rule is: work when you want, flake out when you want. Either way, relax and enjoy it.

HEAVY DEBRIS

Recently the Irregulars were joined by the Regulars. Men of the Queens Own Rifles were on hand to help move some of the heavy debris with their equipment. They brought their bugle band.

Pilot says the park could eventually be two miles long and have the shape of a pollywog. Already cleared is part of the long thin tail along the stream. The large area of the head would be down by Portage Inlet. Almost all the land worked on to date is owned by Saanich.

Sunday the work of removing roots will continue in the vicinity of Burnside, Interurban and the Trans-Canada Highway. Starting time about 10 a.m.

For some time now local businesses have been lending a hand with refreshments — providing hot dogs and buns, soft drinks and dixie cups. The municipality of Saanich is supplying tools.

"It's just a case of having the support of the community to bring this park into existence," Pilot said Friday.

CARR HOUSE OPENS JUNE 4

The Junior Chamber of Commerce Emily Carr Foundation will open June 4 for school children only until the close of public schools for summer holidays.

The public may see the famous artist's former home beginning in July.

DUNCAN FARMERS AUCTION

COMPLETE RESTAURANT
DISHES! DISHES! DISHES!
Glassware, pots and pans, stools, meat grinder, coffee urn, potato peeler, etc.

Dinette suite, bedroom suite, chesterfield suite, leather recliner, fridges, near new, electric stoves, TVs, rugs —all sizes. New box springs and mattresses, 2 new bicycles, new lawn chairs, garden tools.

THE CORPORATION OF THE CITY OF NORTH VANCOUVER

TENDERS FOR THE PURCHASE OF:
A/ RECOVERED PROPERTY
B/ SCRAP METALS
C/ SURPLUS EQUIPMENT AND VEHICLES

Sealed tenders plainly marked "Tender for the Purchase of Surplus and Scrap" will be received by the undersigned up to 4:00 P.M., Wednesday, April 29th, 1970. Tenders received after the closing time will be returned unopened.

Tender forms and information regarding viewing may be obtained from the Purchasing Agent at the City Hall.

The materials offered include Bicycles, Pick-Up Trucks, Road Grader Tandem Axle Dump Trucks, Compressor, Mower, Used Clothing, Tools, etc.

The highest or any tender not necessarily accepted.

R. C. GIBBS,
CITY CLERK.

City Hall,
209 West 4th St.,
North Vancouver, B.C.



YECCCH — The message is "Drive Safely" or "Do Everything Safely." Wednesday night St. Joseph's Hospital and the St. John's Ambulance put on a simulated disaster and makeup expert Mrs. Margaret McDonald applied a horribly injured eye to Susan Brown, 20, a second year student nurse at the hospital and gets a suitably gory assist from Sharon MacLean, another student nurse. The actual simulation was of a gas tank explosion and it put about 200 hospital and first-aid personnel through a three-hour emergency. (Robin Clarke Photo)

CHAMBER DISAPPOINTED

No Reception for Cruise Ship

Chamber of Commerce directors expressed disappointment and concern Friday that the first cruise ship of the season to visit Victoria docked without the colorful reception normally accorded tourist ships.

Directors approved a resolution expressing the hope that "ways and means can be found to avoid such a tragic recurrence" as the quiet arrival last Wednesday of Westline's West Star from the Caribbean, Mexico and California ports of call.

FOREIGN CREW

The vessel was picketed at CP docks as it discharged passengers bound for the mainland. Seafarers' International Union was protesting the use of a foreign crew and lockout of Canadian crews from the company's ships. A second vessel, Polar Star, was tied up at Esquimalt when SIU pickets prevented refit work being done. The ship's owners have applied for an injuction to stop the picketting.

Reporting for the harbor and transportation committee, Roy Denny said the committee did not wish to become involved "in a dispute of this sort," but the chamber should "express its concern and disappointment that the warm welcome normally accorded cruise ships was not given to this one."

He noted the vessel was registered in Monrovia, Lybia, and carried a Spanish crew. The SIU had succeded in keeping out not only taxi drivers and baggage handlers, and tugs when it was time to cast off, but "shocking as it seems, the pilot," Denhy said.

He said this was particularly hazardous for Victoria's confined harbor.

It was the chamber which organized formal welcomes for last summer's cruise ships, which were accorded brass band treatment at Ogden Point docks.

A director noted the operating company, Westline had pulled out of Vancouver, and may find it necessary to withdraw from Victoria if it continued to encounter opposition.

"Any harassment is a serious thing to the port of Victoria and we should record our objection," Denny said.

Directors also endorsed a study by city hall planning staff which recommends to Transport Minister Donald Jamieson that a Victoria harbor commission be set up.

A major requisite for a successful harbor commission would be the assumption of Ogden Point control from Canadian National Railways, the report said.

Denny noted that only a few months ago a CN spokesman came to a special chamber meeting to describe the improvements planned by the crown company.

"I don't know whether he had his tongue in his cheek or what, in telling us all the things they were going to do, but hardly anything has happened," Denny said.

Quake In Alaska

An earthquake shook the Alaska coast about 150 miles south of Anchorage Friday night, the third to hit the general area in the past 11 days.

No injuries or damage were reported from the latest disturbance which registered 6.2 on the 10-point Richter scale.

The earlier quakes were centred in the sparsely-populated Yukatat area about 150 miles northwest of Juneau. The Pacific rim, including Vancouver Island, is recognized as a major earthquake zone.

With a series of killer earthquakes claiming close to 2,000 lives in Turkey three weeks ago, is there a possibility the Alaska tremors are related? And might the ones in Alaska touch off one or more on Vancouver Island?

Seismologist W. G. Milne of the Dominion Observatory in Saanich says no to both questions.

Industry Wants Tax-Raised Cash For Pollution War

VANCOUVER (CP) — The president of the British Columbia Council of Forest Industries said Friday that government should help industry with cash concessions in the battle for pollution control.

G. L. Draeseke said in the council's annual report, distributed at the organization's annual meeting, that if the general public is "genuinely concerned about pollution, it must be prepared to help in the fight."

"Government must accept its responsibilities, not simply by imposing tough anti-pollution legislation, but by helping in the fight, either through tax concessions or actual grants."

Draeseke said the forest industry has shouldered its share of responsibility in the field of pollution control and it remains "a problem of major concern to the industry today."

"The public was made aware of this problem in 1969 as never before," he said. "Some reaction has been extreme and we hope that more evenly balanced attitudes will prevail in 1970."

The CFI president said the industry is also concerned with "an intelligent approach toward the use of publicly-owned lands."

"Logging in a wilderness area may seem reprehensible to some who only see the logging in isolation," said Draeseke. "But only a managed and regularly-cropped forest is healthy and accessible to the people who wish to enjoy it."

He siad no one benefits if trees "are allowed to stand until they rot and fall. Sustained yield logging preserves the forest and gives access."

In other developments at the one-day annual meeting, R. G. Rogers, president of Crown Zellerbach Canada Ltd., was re-elected council chairman.

J. O. Hemmingson, executive vice-president of MacMillan Bloedel Ltd., was re-elected first vice-chairman, and Ian Barclay, president and chief executive officer of B.C. Forest Products Ltd., second vice-chairman.

Eighteen directors were also named.

Jeffels Won't Pay To See Film Filth

"I won't pay extravagant prices to watch some of the filth that is shown in our film theatres," R. R. Jeffels, director of admissions at the University of Victoria, said today.

"Many current films are exploiting the anti-hero as an assault on the accepted tradition of a hero.

"And sometimes the anti-hero becomes a kind of male prostitute."

Dr. Jeffels was addressing a meeting of women delegates attending a three-day conference of the Pipe Line Contractors' Association of Canada, in the Empress Hotel.

"We in Victoria live on a blessed isle and we breathe relatively fresh air. Go to some of the big cities and you will find examples of man's inhumanity to man; the kind of abrasive nerve-wracking frustration that he suffers. In fact, man is becoming depersonalized in these crowded centres," said Jeffels.

William Grant of Calgary was elected president of the association in succession to O. J. Johanson of Vancouver at a business meeting this morning.

Nearly 300 delegates are on hand representing every province.

Tie Changes Picture Of World Cup Soccer

LONDON (CP) — England, only two weeks away from a World Cup warm-up program in Latin America, hit an unexpected snag when Wales forced a 1-1 tie in Cardiff today at the start of the British soccer championship.

England — the World Cup holders — has won the British championship four times in the last five years and had been expected to beat Wales, rated the weakest of the four teams.

Francis Lee netted the tying goal for England in the 71st minute after Dick Krzywicki put Wales ahead five minutes before half-time.

BRITISH INTERNATIONAL
Northern Ireland 0, Scotland 1.
Wales 1, England.

ENGLISH LEAGUE
First Division
Chelsea 2, Liverpool 1.
Leeds 1, Manchester City 3.
Second Division
Leicester 2, Queen Park Rangers 1.
Norwich 1, Watford 1.
Oxford 2, Blackpool 0.
Third Division
Bournemouth 1, Mansfield 0.
Rochdale 0, Fulham 1.
Shrewsbury 3, Plymouth 0.
Fourth Division
Brentford 2, Colchester 0.
Grimsby 0, Northampton 1.
Lincoln 3, Hartlepools 0.
Peterborough 0, Chester 0.
Port Vale 1, Notts County 1.
Wrexham 1, Oldham 1.

SCOTTISH LEAGUE
First Division
Ayr United 2, Partick 1.
Clyde 1, Airdrieonians 2.
Dundee United 4, Raith 2.
Dunfermline 1, Hibernian 2.
Hearts 1, Dundee 3.
Motherwell 0, Aberdeen 2.
Rangers 0, Morton 2.
St. Johnstone 1, Kilmarnock 1.
St. Mirren 2, Celtic 3.
Second Division
Albion 2, Arbroath 2.
Berwick 0, Clydebank 2.
Brechin 3, Hamilton 0.
Dumbarton 0, Montrose 2.
East Fife 4, Stenhousemuir 2.
Falkirk 2, Cowdenbeath 0.
Forfar 2, Stranraer 3.
Queen of South 3, Queen's Park 0.
Stirling 1, East Stirling 2.

LONDON (CP) — Results of Friday night's soccer games in the United Kingdom:

ENGLISH LEAGUE
Division III
Southport 1, Gillingham 1.
Tranmere 5, Bristol 2.
Walsall 2, Plymouth 2.
Division IV
Chesterfield 4, Bradford 0.
York 0, Crewe Alex 0.

Canada Opens U.S. Consulate

MINNEAPOLIS (AP) — The Canadian minister of Supply and Services cites growing commercial and industrial relations of this area with Western Canada at ceremonies Friday marking the opening of a Canadian consulate in Minneapolis.

"This is a region which is bound together not only by geography but also by common traditions and, in many cases, by family ties that spread across the 49th parallel, said James Richardson.

"This is an important area with a population of 6,000,000 people and an income of $17,000,000,000," Richardson said "Our exports to the area at the present time are estimated at about $230,000,000 annually."

Richardson noted that Canada is, by far, the best customer for the goods which the United States sells abroad. He said Canada last year supplied a market of well over $9,000,000,000 of U.S. goods. This meant that nearly one dollar in four of total U.S. export earnings resulted from sales in Canada.

"It is our view that if a Canadian businessman feels it is to his economic advantage to invest in your country, we should do everything possible to assist him," Richardson said.

"Conversely, we are anxious to assist American businessmen to establish operations in Canada, whether these be subsidiary operations, joint ventures or the sale of technology — your famous 'American know-how'."

The consulate will be primarily oriented toward export trade promotion and industrial promotion, but will also perform normal consular functions. It will be headed by Glyn E. Woollam, consul and trade commissioner. Woollam was formerly a Canadian commercial counsellor in London.

Nurses Fear Staff Cutbacks

The president of the Registered Nurses Association of B.C. said Friday that recently-announced limits on government hospital spending can mean only one thing—a "cutback in staff."

Mrs. Monica Angus said any reduction would come at a time when the level of nursing is verging on the unsafe. She urged an investigation into health spending in the province.

"It is time the taxpayers knew how much of the 5 per cent sales tax is going to health care."

The registered nursing profession is losing ground in both hospital and home care programs, she said and added that RNs often find themselves in a soley administrative role, seldom dealing directly with patients.

Accident To Spur Rescue Plan

HOUSTON (Reuters) — The accident to the Apollo 13 mission will bring demands in the United States for all future missions to be safeguarded by a backup rescue system.

Ironically, on a day before the mysterious fault which crippled the moonbound spaceship, the Manned Spacecraft Centre disclosed plans for a rescue launch which could speed through space and pick up stranded astronauts.

The four-man "space tug," whose safety devices would include a "rover" vehicle for roaming the moon's surface, will not be in operation before 1980, they said.

A spokesman for the space centre told reporters the "space tug" could also place satellites in earth orbit, service existing satellites, help to assemble space bases, shunt other space vehicles into higher or lower orbits and transport crews and cargo between space vehicles.

Unlike the proposed "space-shuttle," a re-usable two-stage craft for relaying crew and cargo from earth into orbit, the "space tug" would not be able to re-enter earth's atmosphere.

Another rescue possibility would be to have a second rocket standing by on earth to leap to the rescue of an aborted mission.

Weyburn Clipped By Thunder Bay

THUNDER BAY, Ont. (CP) — Thunder Bay Hurricanes won the opening game of the Western Canada Memorial Cup junior hockey final Thursday night by defeating Weyburn Red Wings 6-3.

The second game in the best-of-seven series is here tonight.

Lou Nistico led Hurricanes with two goals while Cal Booth responded with a pair for Weyburn.

Suit Aimed At Buffalo Arena

BUFFALO, N.Y. (AP) — A taxpayer obtained a court order Thursday directing the city and its new National Hockey League franchise to show why it should not be enjoined from going ahead with the expansion of Memorial Auditorium.

James J. Riley of Buffalo, an insurance broker, obtained the order from Justice James O. Moore of New York state Supreme Court. It is returnable next Monday.

In his suit, Riley charged that a 20-year-old contract signed by the city and the Niagara Frontier Hockey Corp. April 2 contained variations from an original draft lease to "the substantial benefit and gain of the hockey corporation."

He contended the expansion would cost $10,500,000, while a completely new arena could be built for less than $7,000,000.

Work on expanding the city-owned auditorium to 15,000 from 9,800 seats has already begun and is expected to be completed in November.

STADIUM MANAGER

MONTREAL (CP) — Montreal Alouettes of the Eastern Football Conference have named Hubert (Red) Friel as stadium manager at the Alouettes home field, the Autostade.

Tips for Successful Growing Of Warm-Soil Vegetables

By JACK BEASTALL

The fascination of gardening lies in the possibility of growing something new and different. Even a lifetime devoted to this pursuit fails to exhaust the conceivable potential.

This applies to vegetables as well as ornamental plants. Although the scope may not be so diverse, there are different varieties of any given vegetable and always something we have never attempted to grow.

Among the latter will be vegetables which prefer a little warmer growing season than the average for west coast gardens. These present a challenge because they can be successfully grown when given a situation to their liking.

Others will grow well here but are not generally included in the vegetable garden plan. An example is the so-called Jerusalem artichoke which has nothing to do with Jerusalem, nor is it related to the true artichoke. It is a tuberous sunflower, Helianthus tuberosum.

For a start on this crop we need a half dozen tubers. These can usually be found in vegetable stores during late winter and early spring.

●

Growth goes to eight feet or so, and the underground tubers, prolifically produced, are lifted as needed from November on. Since they tend to shrivel when improperly stored, it is best to limit each digging to a three-week supply.

Vegetables which need warm and settled weather conditions before being planted into the open garden include the Lima bean, Eggplant or Aubergine, Sweet peppers, and Okra or Gumbo.

Success with these depends on an early sowing of seed indoors, seedlings being transferred to veneer plant bands or clay pots.

This method of growing ensures a strong plant and an undisturbed ball of roots to set into the garden, thus reducing the chance of a setback, something quite important in areas with a long but slow growing season.

●

In gardens equipped with a fairly large coldframe with high sides, located in a sunny warm position, exceptional success can be had with sweet peppers, okra, and eggplant.

The indoor-started plants are transferred directly to the bed of the frame, and the frame covers used at night and on cool days to prolong the period of warmth. During summer the high sides of the frame form a heat trap that is just what the plants need.

But a coldframe is not essential. Nearly all gardens have a warm corner with reflected heat from a building that needs only a simple temporary structure erected to keep off chilling summer winds. Often a piece of burlap or three-ply will do the trick.

The Lima beans are best started in veneer plant bands indoors unless the garden soil warms quite early, in which case outdoor sowings in a warm spot can be quite successful.

Another contributing factor is the selection of a type, variety, or strain that is best suited to growing in our more

Tips for The Home Gardener

northerly latitudes. Sometimes a variety name will give a clue, such as New Hampshire as opposed to California or Texas; but often we have to experiment to find one ideally suited to an individual garden.

The dwarf, or bush types of Lima beans not only reach flowering stage much earlier, but, being closer to the soil are not so easily checked by cold winds. In fact, judicious planting between other crops that provide shelter (but not shade) assures wonderful results.

Okra, or Gumbo, is seldom seen in local gardens. It is an interesting little plant when sporting its mallow-type blooms, but more captivating when the cut-up fruits are added to soups and stews. Even in canned soups its presence can be immediately detected.

Okra revels in a hot spot. Nothing is more pitiful than an okra plant shivering in a cool breeze.

Large plants have never resulted in my garden, but production of two or three slender, pepper-shaped fruits on each plant has provided enough to perk up many otherwise ordinary dishes.

●

In the sweet pepper listings we have more choice. These are not the hot peppers used in pickels, they are mild fruits of distinct flavor to use raw or cooked. All sweet peppers can be eaten raw whether they are red or green, once they have reached two to three inches in length, and can be cooked at any size.

In a fairly rich soil and warm location the plants will grow sufficiently to carry from two to six large peppers. Strains bred for northern climates are increasing, and results are much more certain than 25 years ago.

While I have never succeeded in producing outdoors an eggplant fruit as large as the largest imported ones, the two or three fruits produced by the average plant here add interest to daily menus.

An early start, fairly rich humusy soil, and shelter from chilling breezes, are the main points of culture.

Many other vegetables rarely seen in gardens should be tried if only for interest and experience to the gardener.

These are mostly separate from the heat loving group, although they do need a soil and location that will prevent setbacks during the growing period.

The Kolhl-rabi, which produces a swollen stem above soil level from which leaves emerge, is a welcome substitude for turnip. A well prepared humus soil holding heat and moisture helps produce the steady unrestricted growth essential to palatable stems, for it is the swollen stem that is eaten.

●

Chinese cabbage is another plant needing a soil that will maintain steady growth. This can be cooked or eaten raw in salads, its texture and flavor being a delightful change from lettuce.

Speaking of lettuce, a trial of the soft butterhead types or oak-leaf types in green and bronze can make an ordinary salad more appealing to non-salad devotees.

Endive, American cress with all the flavor of watercress, salsify (needs a long season like parsnip), winter radish, pink squash which is fibre-free, and a host of novelties which occasionally produce an outstanding vegetable, have been in seed lists for years but are yet to be tried by many vegetable gardeners.

★ ★ ★

WEEK'S WORK

By JACK BEASTALL

Have your home-raised hardy annual plants hardened-off as soon as possible and planted in the garden.

Young cuttings of many shrubs will root quickly now — lavender, santolina, artemisia and others of the grey-leaved kinds.

All the hardy annual flower seeds can be sown outdoors now, but the soil must be well prepared just as for vegetable sowings.

Tie in new clematis shoots as they grow to avoid tangle.

Give a feeding of acid type fertilizer to small rhododendrons and camellias. Water in well, then apply mulch on surface of well dampened peatmoss.

Young dogwoods, magnolias, and small trees will benefit from a mulch of leafmould, seaforest while soil is still damp and cool.

Sow annual herbs outdoors—dill, chervil, marjoram, summer savory, anise. Leave sweet basil until warm weather.

Plant potatoes. Tubers can be cut, each piece with two strong eyes.



GRANDADDY DAFFODIL? Not quite ... it's a bright pink amaryllis, the product of Victoria's glorious spring sunshine and the tender loving care of Mr. and Mrs. Harold Marshall, 2051 Brighton. The plant is a native of South Africa and according to the Marshalls is unique in that it has a dozen blooms. The normal number is from six to eight. (Irving Strickland photo.)

PETITION TRANSMITTED

Soviet Liberty Plea

By DAVID BONAVIA

MOSCOW — Soviet citizens should enjoy more free discussion and access to information—about their government, about each other, and about the outside world—this was the central theme of the protest document circulated in Moscow under the names of three Soviet intellectuals, and transmitted recently to the West.

The main signatory of the document, in the form of a letter to the Soviet leadership, was said to be Dr. Andrei Sakharov, the nuclear physicist, whose earlier criticism of the Soviet system was published in America in book form nearly two years ago.

The very fact that it is impractical to verify the authorship of this document is a sympton of the ills it talks of. Any Western correspondent knows that if he approaches the alleged author directly and asks for confirmation that the document is from his pen, he may be putting the man concerned in an even more compromising position.

Whether or not Dr. Sakharov is the real author of the letter to Leonid I. Brezhnev, the party leader, and Aleksei N. Kosygin, the premier, the fact remains that whoever wrote it has an estimate of the Soviet system's faults which is very close to that of informed but anti-Soviet Western observers, including many Western Communists.

As pointed out in the document, one of the central ambitions of the Soviet Union is to catch up with and overtake the West in applied technology and economic power. If it is falling short of this goal, it is mainly because its people's access to information of all kinds is so severely limited.

It is not impossible or particularly risky to listen to Western radio broadcasts in Russia, but they are a poor substitute for printed matter. Westerners resident in Moscow may receive any kind of newspaper or book, however "anti-Soviet," through the post. But books are often confiscated if brought into the country in personal luggage—a weird inconsistency—and of course they must not be given or lent to Soviet citizens.

The Soviet press provides a wide and varied coverage of everything that is good in the Soviet Union, and quite a lot of things that are bad. A Soviet citizen can criticize a laundry, a railway or even a government ministry, and if he writes to a newspaper, his complaint may be printed and investigated.

But he may not publicly criticize the Communist Party (unless he is a party member, and then only on question of detail), or a member of the Politburo or—especially not—the country's foreign policy. He may not discuss military expenditure or the secret police, criticize political trials, expulsions of foreigners, or a variety of other things.

Economics is politics in Russia, and if a policy is sanctioned from above, it is not for the small man to challenge it, but to do his utmost to make it work, and perhaps to voice the occasional measured criticism of its application.

(Dispatch of The Times, London)

Back-to-Work Offer Won't Help—Thatcher

REGINA (CP) — Premier Thatcher said an offer Friday by striking electricians to return to work for no pay on the nearly-completed Saskatchewan Centre of the Arts won't help matters.

The electricians began a strike Wednesday and the government has cancelled a gala opening of the $7,500,000 centre that was scheduled for May 4. Governor-General Michener, who was to have officially opened the centre, has been advised of the cancellation.

The premier told reporters the electricians can stay on strike for "a day, a month or a year, but they still won't get more than six per cent. If they strike all year, our position will still be the same."

He said even if the electricians were to return to work immediately, the centre could not open in time. Other workers, such as audio technicians, have left the city because of the delay.

"This death-bed repentance isn't much help to us."

Thatcher said thousands of tickets for a concert series will have to be refunded. Some of the performers may put on shows in Saskatoon instead of Regina. The Regina Centre, located near the Legislature, may be opened in September.

Fossils Unearthed

JEKYLL ISLAND, Ga. (AP) — Bones of several prehistoric animals have been unearthed in Glynn County during construction of the Interstate 95 highway. Included were remains of a giant and baby sloth, a mammoth sea turtle, an ice-age horse and a whale. A team from the University of Georgia plans to return in June to try to find a full skeleton.

Test Bill Killed

PROVIDENCE, R.I. (AP) — A bill to test the legality of sending American troops to battle in Vietnam was killed by a Rhode Island Senate committee Friday. The measure was patterned after a law recently enacted by the Massachusetts legislature. That law says no Massachusetts resident can be compelled to serve in an undeclared war.

ROOF PROBLEMS?
Give us a call—we'll send an expert to advise you on your requirements and submit estimates.
CAPITAL CITY ROOFING & FLOOR
1920 OAK BAY—383-5911
After 6 p.m. Call
Jack Houston—382-9584
Bob McIntosh—384-1546

For a maggot-free VEGETABLE GARDEN plant with

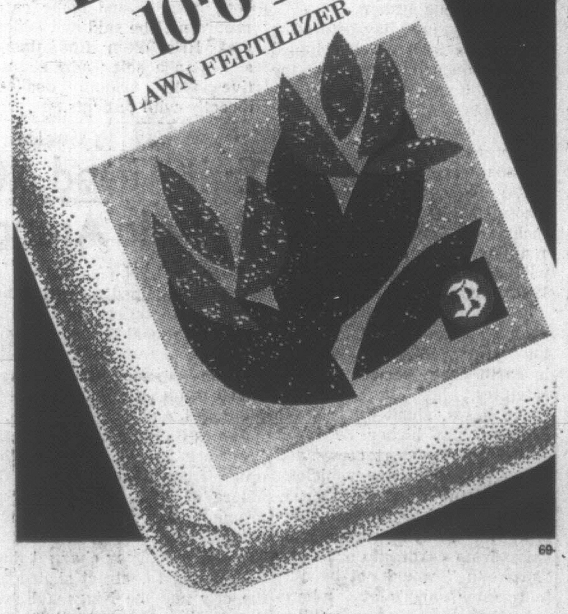

Proven Diazinon insecticide in a new granular form. Easy to apply in the seed furrow right from the box. Kills root maggots, vinegar flies, carrot rust fly larvae and corn rootworm—even those resistant to other insecticides. Use at planting with broccoli, brussels sprouts, cabbage, carrots, cauliflower, corn, onions, parsnips, radishes, tomatoes and turnips. Also kills a wide variety of lawn pests. See label for complete directions.
At Hardware and Garden Supply Stores.
Distributed by:
Chipman Chemicals Limited
FISONS
Fisons (Canada) Limited

Darling . . . live garbage-free! In-Sink-Erator stainless steel garbage disposer
5-year parts warranty!


See It Today At
MENZIES & JOHNSON LTD.
572 Fisgard Street
386-8484
*Installed $144.50
Trade-in Price $144.50
Do-it-yourself $99.00
*To Approved Sink and Wiring

MAKE
Phil Ballam
your plumber
IT'S EASY
Phone: 385-8751
1920 Oak Bay Ave. at 1 Stop

ROOFING
★ Cedar Shingles
★ "GARLOCK" Windproof Shingles
★ Asphalt Shingles Of All Kinds
FREE ESTIMATES — UP TO TWO YEARS TO PAY
LOW INTEREST RATES
VICTORIA ROOFING and INSULATION CO. LTD.
"The Oldest Roofing Company In Victoria"
917 FORT STREET 382-2331
Evenings: Call Bud Taylor, 383-5867

IT'S CLEAN and lawns love it!
Uplands Pelleted 10-6-4
LAWN FERTILIZER

Here's a fertilizer that goes to work instantly on thin, scraggly lawns. Feeds life-giving nutriments to winter-starved roots. Supplies a balanced lawn ration that stimulates leaf growth and "green up" in 7 to 10 days. Uplands Pelleted 10-6-4 is clean and dust-free, a delight to handle. Available at most garden supply stores in the colorful new bag.
ANOTHER FINE GARDEN PRODUCT FROM
Buckerfield's LIMITED

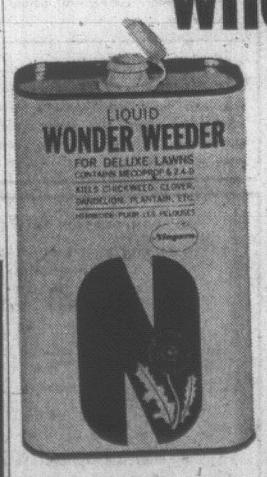
FLOORING AND FLOOR COVERING
We have an excellent selection of name brand floor covering including carpeting, linos, tile and a competent staff to install.
CAPITAL CITY CARPET & LINO
1920 OAK BAY AVENUE
383-5911
After 6 p.m. Call
Jack Houston, 382-9584
Bob McIntosh, 384-1546
(Division of Capital City Roofing)

Complete Oil Furnace Cleaning With Power Vac


WE REMOVE DIRT AND SOOT FROM—
★ Registers ★ Duct Work ★ Chimney ★ Smoke Pipe ★ Blower and Blower Compartment ★ Heat Exchanger. Have Your Furnace Cleaned Now . . .
Complete Job Only $17.50
POWER VAC FURNACE CLEANER
. . . does a fast and thorough job on all parts of your heating system.
Call Us Today for Further Information
RAWLINGS PLUMBING & HEATING CO. LTD.
2657 DOUGLAS STREET 388-7311

C.J. McDOWELL LTD.
C.J. Mc CHEVRON HEATING FUELS LTD.
C.J. McDOWELL LTD.
911 Fort St. 383-4136

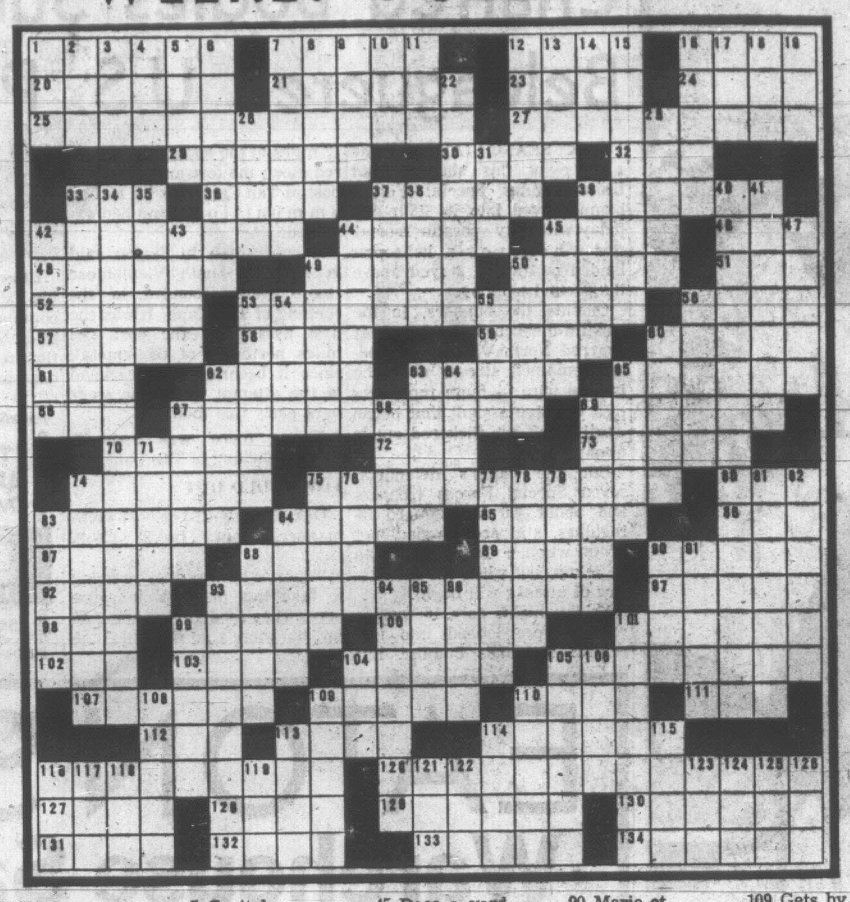
Niagara
WONDER WEEDER

For people who don't dig dandelions...


If you Dig dandelions, they'll grow again before your back has stopped aching. Spray them with Niagara Wonder Weeder, the deluxe lawn weed killer and they're gone for good. And so will Plantain, Chickweed, Creeping Charlie and all those other lawn weeds. Niagara Wonder Weeder kills right down to the roots and leaves nothing to sprout again. It won't harm your valuable lawn.
If you only have a few dandelions or small weed patches, spot kill them with the handy aerosol spray form of Wonder Weeder. Unless you 'Dig' dandelions.
NIAGARA CHEMICALS Burlington, Ontario.

BUCKERFIELD'S LTD. 506 Pandora 384-7181
ROYAL OAK GARDEN CENTRE 4456 West Saanich 479-1116
NEWSPAPER ADVERTISING SELLS THE MOST

WEEKLY PUZZLE



ACROSS

1 Prizes
7 Drifter
12 Quasi
16 Second World War powers
20 Fellow: colloq.
21 Feudal tribute
23 Feminine name
24 Football unit
25 Schedule entry, with 27-A
27 See 25-A
29 Make possible
30 Track event
32 Race an engine
33 Baden, for one
36 Wagon
37 Slangy negatives
39 "Indy" features
42 In a rage
44 Tag
45 Baltic capital
46 Lawyer: abbr.
48 Root
49 Quadrant sights
50 Took notice
51 Dudgeon
52 Less
53 Traveller's purchase
56 Patisserie item
57 Moderates
58 Skin: comb. form
59 Performs
60 Ex ——
61 Second World War arena
62 "You can —— horse . . ."
63 Flurries
65 Dispense with
66 Man in the ring
67 See 75-A
69 Eastern greeting
70 Times of day
72 Catcall
73 Employ
74 Portuguese district
75 Last stop
80 Curriculum item: abbr.
83 Clydesdales
84 Feminine nickname
85 Civil War general
86 Heliophile's goal
87 Mountain crest
88 German pronoun
89 Being: Sp.
90 Extra
92 Dampens
93 Rapid Transit
97 Carries
98 Elected: Fr.
99 Legal actions
100 Straighten
101 Controverts
102 German article
103 Corso money
104 Lay to
105 Forty
107 Whole
109 Auto
110 Cleaner
111 Letters
112 Clock symbol
113 Coracle
114 Certain —— Persians
116 Ticket purchase
120 Famed U.S. painting
127 This month: abbr.
128 German article
129 Social affair
130 Derivation
131 Letters
132 Family members
133 Lock
134 Rag

DOWN

1 Bring to a peak.
2 Existed.
3 High in the scale.
4 Louis 17-D, for one.
5 Capital feature.
6 Substitute.
7 In — (certain).
8 Like ruby.
9 Commedia del —.
10 11th century date.
11 Small dog.
12 Fragrant E. Indian wood.
13 Yielding.
14 Gershwin.
15 Civil War admiral.
16 Existing.
18 —nutshell.
19 Musical offering: abbr.
22 Uproar.
26 Upland lake.
28 Sum up.
31 Slippery one.
33 Minutely grooved.
34 Moment of commitment.
35 Quibble.
37 Zola novel.
38 Comply.
39 Ceremonies.
40 Train stop.
41 Layer.
42 Rueful.
43 Overlook.
44 Sheriff.
45 Does a yard chore.
47 Belief.
49 Aida's composer.
50 Reject.
53 USSR port.
54 Undiluted.
55 Personal: pref.
56 Virulent.
60 Acted the infant.
62 Advances.
63 Narrative.
64 Noun ending.
65 Fictional ship.
67 Recipient.
68 "Snug as —, ,"
69 Where Malmo Is.
71 Ovens.
74 Temptress.
75 Hoots.
76 Fearsome one.
77 Come out.
78 Chinese city.
79 Egyptian queen of the gods.
81 Fields.
82 Reality.
83 Hemmed and —.
84 Insect stages.
88 Wield.
90 Marie et Therese.
91 Puerto Rican port.
93 Drew forth.
94 Greets.
95 Hit with open hand.
96 Schedule.
99 Tartan.
101 Most dull: sl.
104 Fluffy scarf.
105 Patisserie items.
106 Launder.
108 Choices at the beauty shop.
109 Gets by.
110 Vaults.
113 Constrict.
114 Study.
115 Classic portico.
116 Improvise.
117 Singleton.
118 Wield.
119 Inlet: Sp.
121 Negative.
122 NNE, e.g.
123 Routine.
124 One of the humanities.
125 Dessert
126 Gaelic sea god.

Answers to Previous Puzzle

S	T	R	A	T	A		W	I	L	T	S		H	A	I	R		R	O	M
H	A	I	L	E	D		O	V	E	R	T		A	N	N	A		A	D	E
E	X	T	E	R	M	I	N	A	T	O	R		P	A	N	J	A	N	D	R
B	E	E		M	I	N	D		S	T	E	E	P		E	A	R		S	O	S
A	S	S	E		R	E	E	L		H	A	R	E		R	H	E	A		N	E
			C	H	E	E	R	E	D		K	E	N	T		S	A	R	D	
G	A	P	T	O	R		L	A	U	D		L	I	A	R		S	T	U	P
A	I	L	O	W		P	A	N	D	E	M	O	N	I	U	M		S	C	E	N
S	O	A	P		S	E	N	T		S	A	N	G		P	A	L		E	R	A
A	N	I	L		T	A	D		B	E	R	G		R	E	G	I	S		I	N	K
L	E	N	A	P	E	S		F	O	R	T		P	E	R	I	S	C	O	P	E
		T	S	A	R		S	E	N	T	I	M	E	N	T		T	A	R	A
E	L	I	M	I	N	A	T	E	D		N	I	O	L	A		B	E	R	A	T	E
N	O	V		D	E	P	O	T		S	E	L	L		S	U	N		T	E	R	N
A	V	E	S		R	O	W		C	I	T	E		J	I	N	S		O	T	I	C
C	E	L	L	O		D	E	P	R	E	S	S	I	O	N	S		A	R	I	S	E
T	R	Y	O	U	T		D	U	E	S		T	O	N	G		P	R	I	C	E	S
		T	R	O	D		P	A	T	S		S	A	L	I	E	R	N	O		
R	A	T		S	P	E	D		T	A	C	T		L	E	V	I		S	A	M	P
A	M	O	S		I	L	E		U	S	H	E	R		G	A	V	E		V	I	A
V	E	R	N	A	C	U	L	A	R		E	X	A	M	I	N	A	T	I	O	N	S
E	N	T	A	D		D	A	T	E		M	A	N	O	R		T	O	N	I	C	S
S	T	E	P	S		E	Y	E	S		A	N	A	T	L		E	N	T	R	E	E

FLASHBACK ON CANADA

Critical Stage Reached in Rebellion

By BOB BOWMAN

April 18, 1885, was a critical day in the Northwest Rebellion. Tension had been mounting since April 2 when Big Bear's Cree Indians had attacked Frog Lake, killed nine men, and taken prisoners including women. The Blackfoot Indians had been ready to rise against Calgary but were being restrained by the great missionaries, Father Lacombe and Reverend John McDougall. Who could tell for how long?

The Indians camped around Edmonton were beating their war drums, and James Mowat had just made his daring ride to Calgary to get military help. It had not yet arrived.

The Crees were besieging Battleford, and the citizens of Saskatoon were caught between Duck Lake, the centre of hostilities to the north, and Chief White Cap's Sioux at Moose Woods Reserve, a few miles to the south. Eventually Chief White Cap marched his Sioux through Saskatoon to join Riel, but they did little damage.

Yorkton was in desperate straits. A new farmers' colony had been started there and Major T. C. Watson was rushed from Ottawa to organize defences for the community. He addressed a meeting on April 18 and 40 men volunteered to serve under him. Their first job was to build a stockade for which they had to cut and haul 2,400 logs 11 feet long. The Little Bones Indians, eight miles to the southwest, had grown bold and restless but did not attack.

Many homesteaders throughout the general rebellion area volunteered to haul supplies from the CPR. A man with a team was paid $10 a day but the work was dangerous. He had to guarantee to travel at least 20 miles a day and also be prepared to carry wounded soldiers on the return trips. Some of the teamsters made more money in a few weeks than they could have made all year on their farms.

Other events on April 18:

1749 — Royal order increased circulation of card money.

1838 — Special Council to govern Lower Canada held first meeting.

1846 — Commissioners began studying losses of Lower Canada rebellion.

1960 — President de Gaulle of France began four-day state visit to Ottawa. Canada and Russia signed three-year trade agreement.

(Copyright, 1970, Toronto Star Syndicate)

The Wonderful World of Animals



By DR. FRANK MILLER

DEAR DR. MILLER: Problem: One seven-month-old, slightly retarded, Basset-hound. The background: I have a small patio (no garden) and keep potted plants out there. The dilemma: Droopy is mad over bones and if I don't keep her supplied she tears up the house. And what does she do when I do give her bones? She goes out and buries them in the flowerpots, of course. Needless to say I'm running out of plants, pots and patience. You can see I need a good idea, and fast. Please, dear doctor, supply. — T.C.

DEAR T.C.: I'd say you had three preservation problems: (1) preserving pots, (2) preserving your house, and (3) preserving your pup. One can be most easily handled by declaring the patio off limits. (Alternatively, cover the pot soil with heavy wire mesh.) Two and three can best be solved together. Give biscuit-type and-or nylon bones only. This well prevent bone fragment complications in mouth, throat, stomach and intestine. To keep her from being frustrated over having no bone-burial site, try to take Droopy on a long walk or dog-trot about the time she starts to stew about things. This, plus other diversions, should, if pursued diligently enough, eventually wean her away from her burial grounds.

★ ★ ★

DEAR DR. MILLER: After several weeks of sneezing, my cat's cold is slowly getting better, but she still has it and the doctor still has her on antibiotics. Isn't it dangerous to have her on antibiotics so long? Can't they cause kidney trouble or something? Do vitamins help a cat's cold? What else would? — N.R.

DEAR N.R.: Antibiotics can, indeed, cause problems of their own — in kidneys or elsewhere. Undesirable antibiotic activity is most likely to occur when heavy dosages are used or when dehydration is present. The doctor must weigh such a potential hazard against the effects of discontinuing the antibiotic too soon.

With these long lasting feline respiratory infections, antibiotics are often used for a protracted period to help avoid chronic sinusitis or more deadly complications involving the chest cavity. During this period, in particular, additional vitamins may be indicated including A, C, and some of the B complex. And speaking of undesirable effects, vitamin A overdosage may also prove toxic. So follow your doctor's advice carefully concerning administration of all medication whether antibiotics, vitamins or whatever.

★ ★ ★

DEAR DR. MILLER: No question, this is just a letter to warn other owners of large dogs. We have a new puppy now, but we lost our three-year-old German short-haired pointer tragically. He died of acute indigestion. He got all bloated and by the time we got him in to the doctor it was too late to save him. The doctor recommended that our new puppy be fed three meals a day now and throughout his life. By avoiding one huge meal, bloating is less likely to occur. Another thing, the dog should not be allowed to drink large amounts right after meals. This also makes bloating worse. The final point he made was not to allow the dog to play heavily and jump around right after the meal. This may start the bloat by causing the stomach to flop over on itself. Please heed my advice and don't wait until it happens. Then it's too late. — P.R.

COMMENT: Well said. Owners tend to neglect such a potential danger unless they are directly or indirectly familiar with it. Acute gastric dilation occurs with the rapidly developing bloating syndrome. This may occur with or without gastric torsion wherein the stomach flops over within the cavity. Most gastric torsion cases occur after a jumping or running episode. Most cases of acute bloating without torsion occur after the stomach is overloaded.

★ ★ ★

DEAR DR. MILLER: Having been told our house now holds the distemper virus, our next pup is going to get the very best of care to keep it from getting this bug. We'll get it its shots when it's old enough and will keep it plenty healthy in the meantime so it will have plenty of strength to fight any infection. Can we do more? — N.F.

DEAR N.F.: Yes, you'd better do more in one department and less in another. "More" means starting on the pup's shots before you even take it home. It needs definite protection to survive in a house where distemper virus is already present. Waiting could allow the distemper virus to get a possibly fatal headstart on any vaccination attempt. Secondly, a roly-poly puppy is not likely to be more resistant to virus infection. Rather, less so. A slightly underfed pup has, surprisingly, more resistance. The diet should be top quality. But the total amount should be just enough to keep the puppy slightly on the lean side.

PEANUTS



WIZARD OF ID



APARTMENT 3-G



MISS PEACH



MARK TRAIL



B.C.



EB AND FLO



SMIDGENS



ODD BODKINS





SWORN IN by Judge Edmond St. Jorre of the Provincial Court, 28 auxiliary police graduates climaxed 24 weeks of study and examinations with a graduation ceremony at the War Amputations Hall. Special Constable C. A. J. Graydon received the Auxiliary Police Association's efficiency award for obtaining the highest standard in the class.

Charred Bodies Surround Beleaguered U.S. Post

DAK SEANG (AP) — The siege of this shell-battered United States Special Forces camp moved into its 18th day today with only sporadic mortar fire whenever a helicopter landed or anyone stayed above the ground too long.

Outside the bunkers, in the napalm-blackened perimeter, 41 charred North Vietnamese bodies remained strewn near the barbed wire — mute reminders of a massive assault that began April 1 and has flickered out in apparent failure.

But the camp's defenders, seven Special Forces troopers and about 400 Montagnard irregulars, still are worried—not about whether Dak Seang can be taken, but when the next series of attacks will begin.

Friday night, only 10 mortar rounds were lobbed into this central highlands outpost. But 12 miles to the south was a huge red glow; the forward command post at Tan Canh was hit and an ammunition dump had exploded.

A spokesman in Saigon said at least 20 South Vietnamese troops were wounded in the shelling of Tan Canh. It was the first assault on the post, 265 miles northeast of the capital, since it became the spearhead of the attempt to lift the siege here early this month.

Today there was sporadic mortar shelling of Tan Canh.

VOWS HOLD OUT

Dak Seang's 21-year-old commander, Capt. David Cook, said:

"There's no way they're going to take this place while we're here. They're definitly going to try, but there's no way they can do it."

Top South Vietnamese commanders say the camp was hit by about 2,000 rocket and mortar shells in the first week of fighting.

Elsewhere in South Vietnam, the U.S. and South Vietnamese commands said today 72 enemy soldiers were killed in scattered fighting that left two Americans dead and 35 wounded.

50-N-70 50-N-70 50-N-70

IT's OUR BIRTH-DAY!

FAMOUS PLAYERS THEATRES

CELEBRATING 50 IN SEVENTY

see page 11

Poor, Reluctant Spain Enters 20th Century

By FENTON WHEELER

TRUJILLO (AP) — The 20th century is ready for Spain but Spain still may not be ready for the 20th century.

No matter. Time, events and population are pushing the country forward—faster than the average Spaniard cares to think about and faster than most people predicted 10 years ago.

Signs of change are everywhere. So are the old ways.

Here in the home town of Francisco Pizarro, in the Extremedura (hard land) miniskirts and television aerials compete with black shawls and burros and with the ever-increasing number of little Spanish cars.

In the plaza of the conqueror of Peru, city workers paint new parking places for the summer tourist rush. And in the nearby Victory Cafe men gather for their morning coffee. They have done this for years but now they gather around a gas heater, not a wood fire.

A wall poster brings in the rest of the country, and a little philosophy. It urges Trujillo residents to "wake up" every morning by reading a certain Madrid newspaper. Trujillo, like many Spanish small towns, could use an awakening. Its population has fallen from 12,000 to 7,000 in the last 10 years.

POLITICS OUT

"We don't think much about politics in this part of the country," says Francisco Corrales Trejo, editor of Trujillo's weekly newspaper, Opinion. "What we need is industry."

This view is echoed by a student of 17 who wants to be a businessman. "The economy is most important," he says. "We need to industrialize the country."

A 15-year-old says he hopes to be an engineer. "I would like to stay here," he says, "but I will go to Madrid if necessary."

The record shows one of the young men, perhaps both, will have to leave their home town if they are going to pursue their careers successfully.

Unlike some of their counterparts in the big cities, these students appear neutral or in favor of Prince Juan Carlos de Bourbon as the choice to take over from Gen. Francisco Franco. Spain's future king is 32 and Franco is 77. Does that influence their thinking?

"Could be," says one youth. He looks at an old man driving a burro laden with sticks and observes: "Trujillo is a pretty conservative place but we want change."

The statistics suggest much of Spain's 34,000,000 population might be thinking that way. More than half the population is under 30, about two-thirds under 40.

Change is on the way but it may not be fast enough:

—A superhighway streams out of Madrid for Valencia but after about 10 miles it becomes a truck-jammed, two-lane strip of bumpy asphalt where it takes 10 minutes to move a mile. The highway is being widened, but in the meantime. . . .

—The minimum wage has been raised to 120 pesetas ($1.80) daily and affects 800,000 workers. But a recent survey showed it takes 139 pesetas daily for a family of four in Madrid and 156 pesetas in Barcelona, just for food.

Amid the Burros and Black Shawls: Miniskirts, TV and Little Cars

The government has made strides in developing the Extremedura. Torrefesnada, a shining white village of 120 houses for farm workers, is one of many examples. It was built by the government near Medellin, birthplace of another of the conquistadores, Hernan Cortes. It will have schools, a church and water. But nearby hundreds of women still wash their laundry in streams and thousands of men still travel slowly and painfully each day to work in the fields.

APARTMENTS SPREAD

All over Spain apartments are rising like weeds. On the south coast at Torre del Mar, a fishing village gone resort-happy, the men have deserted the sea for construction wages and the money to buy their own apartment.

The thing in Spain nowadays is to have your own "piso" (apartment) and a Seat car, Spanish version of the Italian Fiat.

In Badajoz, a provincial capital almost in Portugal, apartments are advertised at $270 down and about $35 monthly, payable in 10 to 20 years. The littlest car goes for about $1,000. But this is more than many Spaniards can afford; average per capita income is $720 annually.

Cultural changes also are seeping into Roman Catholic, Francc Spain. Some Barcelona priests have urged countrywide sex education. Movies are still strictly regulated and so is the press. But other things are not.

"I see things in Madrid that would have been impossible 10 years ago," says a mother.

Prostitution is illegal but there are clubs with bar girls and bars where girls can drink and their mothers can't. Bikinis on Spanish women still cause stares but the gawking is less each summer.

SEEK NEW IMAGE

Franco's new cabinet is pushing toward association with the Common Market and the government is trying to get a new image of Spain to the rest of the world. It is diplomatic fashion to encourage links with the Soviet Union.

Tourism, the country's biggest industry, brought more than 21,000,000 visitors to Spain in 1969. The foreigners left pounds, francs, krona, pesos, Deutsche marks, lira, dollars—and also ideas.

With tourism has come some good and some bad. Hashish and marijuana used by foreigners—and some upper middle-class Spanish—are becoming a problem.

But tourism has made practical the restoration of hundreds of historical sites. It employs thousands of Spaniards. Spain is getting crowded but there is plenty of room still. Away from the better-marked highways it is possible to travel for miles without passing anything but olive trees, tired stone villages and sheep.

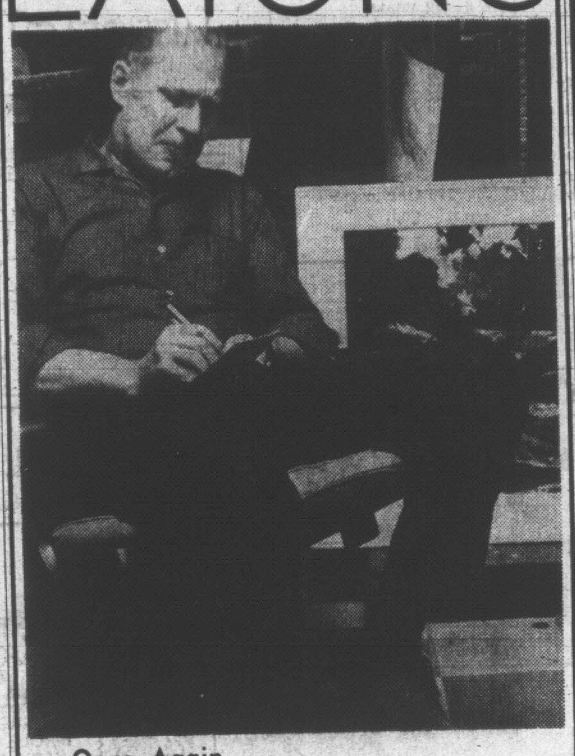
WITCH DOCTOR CALLED SHOT

JOHANNESBURG (Reuters) — A South African witch doctor threw his bones Friday and after studying them pronounced his interpretation that the Apollo 13 astronauts would land safely.

But the witch doctor, Silas Msgomezulu, added a warning:

"These men have interfered with God and he has turned them back. This is a warning that the Americans should stop landing on the moon."

EATON'S



Once Again —
A Special Art Exhibit by

Mr. Robert Wood

Mon., April 20th to Sat., April 25th

From the Alaska border to the southern reaches of our Province — in out-of-the-way harbours to a dusty arid ghost-town, Robert Wood captures the intense chromatic values of our Beautiful British Columbia.

Come and see B.C. from the eyes of this leading artist . . . in a new selection of Robert Wood originals in Eaton's Picture Department, Second Floor of the Home Furnishings Building. Own an original oil by this master craftsman and enhance your home with his dynamic colours and B.C. subjects.

Mr. Wood will be in attendance daily, **from 1 p.m. to 4 p.m.** and **Thursday and Friday evenings** from **7 p.m. to 8:30 p.m.** Student painters are welcome to drop in and discuss their painting problems with Mr. Wood.

Pictures, Second Floor, Home Furnishings Building



You'll Put On
A Happy Face
When You Put On

SUPP-HOSE
by Kayser

Supp-hose Panty Hose—for all over support. Trims and slims with panty girdle action. Legs look sheer, lean and long. Great for mini-length. Pretty fashion shades. **Pair 6.00**

Supp-hose Ultra Sheer—A careful blend of nylon and Spandex gives the barest, sheerest, prettiest, support stocking. Wear your dressiest clothes and nothing but flattery shows. **Pair 6.00**

Supp-hose Supreme Sheer—Sheer glamour that shows, but support that doesn't. You'll be able to go out and keep going—feeling great. Many fashionable shades. **Pair 5.00**

Supp-hose Regular—All nylon support stocking with seams. You'll feel so much less tired, you'll see the happy difference on your face. **Pair 5.00**

Hosiery, Main Floor

EATON'S

BUYLINE 388-4373 Store Information 382-7141

EATON'S

THERE'S MORE FOR YOU DOWNTOWN

Warehouse Sales
749 View St.

It Pays to Shop at the Warehouse Store

We use our buying power to bring you transit claims, discontinued lines, older models, seconds, demonstrators and new merchandise. But YOU gain the savings, plus Eaton's "Goods Satisfactory or Money Refunded" Guarantee.

and here's a Carload of Proof!

Chart your savings when you chart the extent and location of the TRANSIT DAMAGES on each of these Roy Appliances! In most instances damage is in areas that would not be noticed in normal use. Compare the Prices, You'll See the Kind of Savings only Eaton Warehouse Buying Powers Can Bring!

REFRIGERATOR-FREEZERS

17 Cu. Ft. Frost-Free Refrigerator—Save 171.07!
—146 lb. freezer deluxe cantilevered shelves. Model 17570A. Avocado. Ord. 539.95. Sale 368.88

17 Cu. Ft. Frost-Free Refrigerator—Save 171.07!
—As above. Harvest Gold, Model 17570HG. Ord. 539.95. Sale 368.88

17 Cu. Ft. Frost-Free Refrigerator—Save 171.07!
—As above. Harvest Gold. Model 17570HG. Ord. 539.95. Sale 368.88

16 Cu. Ft. Frost-Free Refrigerator-Freezer Save 141.07!
—As above. Avocado. Model 16859A. Ord. 649.95. Sale 498.88

15 Cu. Ft. Frost-Free Refrigerator-Freezer Save 121.07!
—146 lb. freezer. Harvest Gold. Model 15440HG. Ord. 399.95. Sale 278.88

13 Cu. Ft. Frost-Free Refrigerator—Save 231.07!
—Coppertone, Model 13539C. Ord. 429.95. Sale 198.88

13 Cu. Ft. Frost-Free Refrigerator—Save 221.07!
—White, Model 13539W. Ord. 419.95. Sale 198.88

13 Cu. Ft. Frost-Free Refrigerator—Save 231.07!
—Coppertone, Model 13539C. Ord. 429.95. Sale 198.88

13 Cu. Ft. Frost-Free Refrigerator—Save 171.07!
—Coppertone, Model 13539C, 2 of these models. Ord. 429.95. Sale, each 258.88

16 Cu. Ft. Frost-Free Refrigerator-Freezer Save 141.07!
—Side-by-side deluxe model, Harvest Gold. Model 16859HG. Ord. 649.95. Sale 508.88

15 Cu. Ft. Frost-Free De Luxe Refrigerator Save 221.07!
—Cantilevered shelves, Harvest Gold, Model 15570HG. Ord. 519.95. Sale 298.88

13 Cu. Ft. Frost-Free Refrigerator—Save 191.07!
—Model 13539A. Avocado. Ord. 429.95. Sale 238.88

13 Cu. Ft. Frost-Free Refrigerator—Save 181.07!
—Avocado. Model 13539A. Ord. 429.95. Sale 248.88

13 Cu. Ft. Frost-Free Refrigerator—Save 171.07!
—Coppertone. Model 13539C. Ord. 429.95. Sale 258.88

15 Cu. Ft. Frost-Free De Luxe Refrigerator Save 221.07!
—Harvest Gold. Model 15570HG. Ord. 519.95. Sale 298.88

17 Cu. Ft.. Frost-Free De Luxe Refrigerator Save 101.07!
—Cantilevered shelves, Avocado, Model 17570A. Ord. 539.95. Sale 358.88

RANGES

24" Electric Range Save 101.07!
—White. Model 24260W. Ord. 269.95. Sale 168.88

30" Electric Range Save 121.07!
—Harvest Gold. No damage on this Model 30479HG. Ord. 339.95. Sale 218.88

24" Electric Range Save 111.07!
—White. No damage on this Model 24439W. Ord. 299.95. Sale 188.88

30" Electric Range, De Luxe Save 111.07!
—Harvest Gold. Model 30660HG. Ord. 359.95. Sale 248.88

30" Electric Range Save 101.07!
—White. Model 30450W. Ord. 299.95. Sale 198.88

30" Electric Range, De Luxe Save 171.07!
—White. Model 30469. Ord. 399.95. Sale 228.88

30" Electric Range Save 131.07!
—Coppertone. Model 30479C. Ord. 339.95. Sale 208.88

Remember! There's only one of each and it's first come, first served! So Shop Bright 'n' Early Monday Morning for a Carload of Savings on a Carload of Roy Appliances!

Personal Shopping ONLY!
Please Arrange for Cartage Company of your choice.

1 Hour No-Cost Parking
in Civic Parking Garage, Next Door.

ROTO MAGAZINE COLOR 15¢

WEEKEND EDITION

16 PAGES COMICS 15¢

Weather: Decreasing Clouds

Victoria Daily Times

TODAY'S NEWS TODAY PHONE 382-3131

86th Year, No. 277 ★ ★ ★ VICTORIA, B.C., SATURDAY, APRIL 18, 1970 PRICE: 15 CENTS



ESCAPING TO SAFETY — she hopes — is Vietnamese woman carrying her baby across border from Cambodia into South Vietnam. She is among hundreds fleeing Cambodia in wake of spreading massacres of Vietnamese civilians. (AP Wirephoto)

Takeo Massacre Site Under Siege by Cong

Times News Services

PHNOM PENH — Vietnamese Communist forces have completely encircled the town of Takeo 54 miles south of the Cambodian capital and have now pressed to within 22 miles of here, reports indicated today.

And fears are growing that the continued indiscriminate slaughter of Vietnamese civilians by Cambodian soldiers will touch off a counter-massacre by avenging Viet Cong troops.

Friday there were new reports of the slaying of at least 100 Vietnamese civilians in a detention camp at Takeo, a provincial capital. And today Cambodian police and soldiers conducted a house-to-house search for suspected Viet Cong.

★ ★ ★

Most Cambodian military men freely admit they consider all Vietnamese to be Viet Cong and one soldier, in confirming the death count of at least a hundred Vietnamese in Takeo, said "We shot them because they were Viet Cong."

The official version, from Col. Kong Chhath, the regional Cambodian government and military commander, was that these newest massacre victims were killed in a crossfire Thursday night when Viet Cong troops inflitrated Takeo.

But a survivor said it was deliberate genocide.

"They told us to lie down, that we should sleep," said La Van Pa, a Vietnamese in his fifties. "Then the soldiers began to shoot with both rifles and machine guns. It continued for so long."

As the Viet Cong forces pressed the Cambodians harder military officials including Maj. Penn Rannde, base commander of the Cambodian Air Force, reiterated a plea for arms aid from the United States.

"What we need most are fighter planes," he said. "Maybe 30 or 40. We hope the Americans will supply them."

★ ★ ★

Here in Phnom Penh a high-ranking Cambodian officer painted a bleak picture of the conflict.

"All our frontier outposts have been abandoned or lost," he said.

In Prasaut, which had fallen last week to the Viet Cong onslaught, Cambodian troops discovered Friday that the Communists had slipped out of the

Continued on Page 2



DYING AND SPARED sit side by side in Takeo, Cambodia prison camp after Vietnamese civilians were sprayed with gunfire. Survivors report death toll is above 100. (AP Wirephoto)

★ Mass Slayings Admitted

By T. D. ALLMAN

TAKEO, Cambodia (WP) — In this usually peaceful town Friday, I saw the bodies of three Vietnamese civilians slaughtered by their Cambodian captors. Other Vietnamese said that the Cambodians had killed or wounded another 150 of them Thursday night and had hauled away the bodies during the darkness.

As at Prasaut two weeks ago, when nearly 100 Vietnamese were massacred, the Cambodians call their victims "Viet Cong."

About 50 Vietnamese survived this latest slaughter, which they said took place Thursday night. Time correspondent Robert Anson and I have managed to rescue one survivor — a boy of 10 — and with other reporters we are trying to save some of the others.

ORDERED KILLINGS

The man who ordered the massacre in Prasaut is here in Takeo. He is a Cambodian paratroop captain. He's more than six feet tall — a rarity in this country. He is a military professional. So far he has refused to give his name to reporters.

But in less than one month, he has ordered the deaths of about 340 Vietnamese civilians — including men, women and children. Journalists interviewed him following the Prasaut massacre in Svay Rieng province.

He admitted ordering the mass slayings there "because they were Viet Cong."

He was transferred to this usually placid little provincial capital, south of Phnom Penh. One of his first acts was to order about 200 Vietnamese men and boys rounded up and held in detention in the primary school here.

I saw them Wednesday, crowded into an open-walled building on the school's grounds.

Friday, Anson and I drove down to Takeo. It was a "no news" day; journalists

Continued on Page 2

Alaskan Senator Backs Canada's Arctic Stand

WARRENTON, Va. (CP) — Alaskan Senator Mike Gravel came to the defence of Canada on the Arctic sovereignty issue Friday night, calling for more talking and less fighting between two traditionally-friendly neighbors.

He told a conference on Canadian studies that Canadian plans to extend its pollution controls 100 miles offshore in the Arctic demonstrates "a strong sense of concern for the safety of our Arctic environment."

"I would hope that my government, in replying to the Canadian position, would focus not on traditional legislative parameters, but more constructively on the broader questions of intent," the Democratic senator said.

"This is not the time to quarrel with our best friends."

Gravel said he admired the decisiveness of Prime Minister Trudeau in submitting the legislation calling for a 12-mile territorial limit and jurisdiction for a 100-mile "anti-pollution zone" in Arctic waters.

WORTH THE RUCKUS

"If it takes a unilateral political act such as the Canadian declaration to focus our attention on the issues, then that act is well worth the ruckus," he said.

The U.S. has rejected outright the Canadian proposal which would change the existing three-mile limit observed by both countries, and has called for an international conference or submission to the World Court to settle the dispute.

"I find it hard to fault the prime minister's argument that this is an area in which the law has not yet caught up with technology," Gravel said.

"Certainly close collaboration is in order between the U.S. and Canada in the face of the imminent exploitation of Arctic resources in order to ensure adequate protection of our Arctic ecology."

SHARE SAME INTERESTS

The U.S., he said, shares with Canada virtually identical interests in the Arctic, and it should be the first to recognize intelligent innovation on the Canadian side and be willing to meet the Canadians half way.

★ ★ ★

Fishing Zones Grow With 12-Mile Limit

OTTAWA (CP) — External Affairs Minister Mitchell Sharp said Friday that by extending its territorial sea to 12 miles from three, Canada can declare as exclusive fishing zones the Gulf of St. Lawrence, Bay of Fundy, Dixon Entrance, Hecate Strait and Queen Charlotte Sound.

In the Northwest Passage, it would establish Barrow Strait and Prince of Wales Strait as subject to complete Canadian sovereignty, Mr. Sharp told the Commons.

OPENS DEBATE

The minister was opening Commons debate on second reading of the government bill to extend Canada's territorial sea, a move under protest by the U.S. state department.

Earlier, the Commons completed debate on another bill the Americans say they won't recognize. It would establish 100-mile shipping safety zones in the Arctic which ships could enter only after passing a rigid inspecton by Canada.

Voting on the Arctic pollution bill was delayed until next Wednesday when the government is expected to call for a standing vote. This would show the international community that all political parties are united in the government move to protect the Arctic from disastrous oil spills or other pollution.

Mr. Sharp said the main reason Canada is acting alone in proclaiming a 12-mile territorial sea is to have effective jurisdiction to enforece anti-pollution controls off its Arctic, East and West coasts.

The new limit also would allow Canada to speed up the concluding of negotiations with European countries permitted to continue fishing in the nine-mile fishing zone now in effect.

It Was a Great Party . . . And Then the Trouble Started

By BRYAN McGILL

"Man, is this great!" we, an aging trio of 30-year-olds, agreed.

We were in the Churchill Hotel beer parlor lapping up the sudden change in atmosphere that began Wednesday when 19-year-olds were declared old enough to drink legally.

It was a Friday night in the pub we could hardly believe was happening.

The place was jammed with young people, many standing and sitting on the floor. Droves of 10 and 15 were continually going in and out of the door.

Trays of beer were sloshed away faster than the harried waiters could sling them.

Young lovelies were bashing back frothy ones with a sober indifference.

HARP SOUNDS

Guitar, recorder and harp sounds could be heard in the din.

The few tables of middle-aged habitues seemed to be enjoying the restless, long-haired swarm.

A youth passed his boot around the tables taking up a collection for the heroic efforts of a waiter.

A half-dozen boys and girls joined our table. We shared beers, introduced ourselves.

"Do you see what's tattoed on that guy's knuckles?" asked friend Tony, referring to one of the babyfaced six.

"No."

"H-A-T-E."

KIND OF CREEPY

Now there was a word that didn't fit. We looked at the pleasant peachfuzzy face again, and shrugged it off. "Kind of creepy."

But a few hours later that word best described what happened.

A curly-headed youth sitting among a dozen others had drenched a table of middle-aged men with a water pistol. That incident started it all.

A little later, after they were called by the hotel, four policemen entered the beer parlor and threaded their way nervously towards the Sundance Kid.

A chorus of "oink, oink, oink" went up from a booing, jeering crowd. The policemen looked jittery and unsure of themselves.

One policeman went around to where Sundance was sitting and informed him that they were escorting him out and that they wanted no trouble.

The youth decided to play out his role. He jumped up at the officer and shooed him back on to our table, spilling our beers.

We cursed the youth's stupidity.

The policemen quickly got Sundance under control, arm twisted behind back, and made their way towards the Langley Street exit.

The bad vibrations had started.

The crowd jeered "pig, pig, pig" with more feeling. A beer glass was tossed at the backs of the retreating policemen.

Continued on Page 2

Highest Civilian Medal Awarded Apollo 13 Crew

ABOARD IWO JIMA (AP) — As the Apollo 13 astronauts journeyed to Hawaii aboard this ship today, President Nixon presented the Medal of Freedom to the United States space agency's flight control team and said the troubled flight was "not a failure" because it "reached the hearts of millions of people."

Standing in front of a model of the moon lander Aquarius at the spacecraft centre in Houston, President Nixon presented the highest U.S. civilian award to the Mission Control team which guided the crippled Apollo 13 flight safely back to earth.

He said he was "speaking for people all over the world" in thanking the space workers "who made it possible for the astronauts to return to earth."

REUNITED

Astronauts James A. Lovell, John L. Swigert and Fred W. Haise, will reunite with their families and meet the president in Hawaii.

Mrs. Lovell, three of her children, Mrs. Haise and her three children and the parents of Swigert, a bachelor, accompanied the presidential party from the space centre. They will fly to Hawaii aboard the presidential jet to greet the astronauts.

A score or more demonstrators stood in the crowd of several hundred as the president arrived at the space centre. They held such signs as: "Poor people care about astronauts. Who cares about poor people?"

Continued on Page 2



Drinkin' youths kin make th' adults who supported 'em look purty silly.

★ ★ ★

Seems Southeast Asia didn't need any outside help t' invent cold-blooded killin'.

★ ★ ★

Astronauts git medals; th' wives git th' astronauts.

INDEX

	Page
Births, Deaths	32
Books	9
Classified	32
Comics	47
Entertainment, 8,	10, 11
Finance	14, 15
Sports	16, 17
Travel	20, 21
Weather	2
Women	26, 27, 28

Pair Plead Not Guilty To Assaulting Police

Two men pleaded not guilty in provincial court today to assaulting police officers, both charges arising out of a fracas Friday night at the Churchill Hotel on Government Street.

Lorne Parsons, 20, who gave his address as 1353 Pandora, pleaded not guilty to assaulting Constable Arthur Cooper, while James O. Erdman, 24, no fixed address, pleaded not guilty to assaulting Constables Ronald Stewart and Walter Sagert.

They were remanded until Monday to fix a day for trial.

A third man, William Whyte, 24, was fined $25 for causing a disturbance at the rear of the Churchill Hotel. He pleaded guilty.

He admitted being involved in a fight.

Judge William Ostler set bail at $1,000 for Parsons — as requested by Prosecutor Cory Stolte.

When the judge asked Stolte if there was any reason to request such a high bail, the prosecutor replied:

"I can only describe it as a riot — under normal circumstances."

Stolte requested bail be set at $3,000 or two sureties for Erdman, but the judge fixed it at $2,500.

In the fracas, Const. Sagert was treated at Royal Jubilee Hospital for head injures. He was released. He was struck on the ear by a beer bottle.

YOUTH SHOT DEAD IN BURN-BANK BID

SANTA BARBARA, Calif. (AP) — A youth was killed by sniper fire early today as young activists broke into a Bank of America branch at nearby Goleta Valley and attempted to set it afire, sheriff's deputies said.

Sheriff's Capt. Fritz Patterson said the youth was dead on arrival at hospital.

The shooting occurred at the rear of the bank branch after the doors had been smashed and a Molotov cocktail was thrown inside, deputies said.

Victoria Daily Times

VICTORIA, B.C., SATURDAY, APRIL 18, 1970 —PAGE 25



'His Work Will Carry Right On'

A Labor of Love and Philosophy Saves Tragic Children of Centre

By JACK SCOTT

It may seem just another staff change in a social service where change is a frequent occurrence. But for 80 or more young British Columbians the news today will have a deeper meaning.

Jim Mair is leaving Sevenoaks.

His "graduates," many of them Victoria youngsters, all of them at one time on a probable collision course with mental hospitals or imprisonment, have, in most cases, found meaningful roles in society. They're testimony to seven years of trial-and-error, bold experiment and a lot of love.

"A very significant achievement with results that will flow back into the whole program of child care."

That was the estimate of Gordon R. Wright, executive director of Victoria's Family and Children's Service, in confirming the reluctant acceptance of James B. Mair's resignation as director of the Sevenoaks Children's Centre.

●

For 40-year-old Jim Mair, a husky, pipe-smoking, volatile man whose own credo is summarized in his advice to young social workers — "to be an effective therapist is to be a continual learner" — the move from Victoria and the pleasant hillside treatment community on the slope of Mount Douglas is "an emotional trauma, but a need to search for something different."

Sevenoaks' reputation as a pioneering refuge for the rescue of emotionally troubled children has already brought Mair several challenging offers when he leaves Victoria on Aug. 15. He's most likely to accept a university appointment in Eastern Canada.

●

"This is a very exhausting kind of work and I've put a tremendous amount into it," Mair reflected. "Perhaps at this stage of my life there's more in it if I teach for the next four or five years and finish off my formal education to the doctorate level rather than continue as administrator of a specific program.

"It's a decision easier to make now than it would have been three or four years ago. We've attracted people who are strong leaders and deeply committed. We've matured professionally. Sevenoaks is no longer a kind of monastery built around a father figure. It will stand on its own."

●

Officials of the Family and Children's Service aren't so certain that a successor of Mair's stature will be easy to find to head Sevenoaks' 30-man staff, but executive director Wright says, "We want the same kind of dedicated man, someone like Jim who's had experience on the firing line that leads to good administration.

"Jim, himself, has made a major contribution to the whole program of family service. His work will carry right on."

It wasn't always that way. When Mair took over in February of 1963 there were just 14 youngsters at the centre. There had been upheavals in administration. Staff morale was low. Treatment techniques were varied.

A staff worker there remembers: "When Jim arrived they were putting in shatterproof glass in the buildings to keep the kids from smashing the windows."

●

It was understandable on that particular firing line.

The Sevenoaks kind of child has been described as the most difficult of all to treat successfully. Children with the ability to function normally, they've been emotionally crippled by early experience, generally in the home.

Some are over-active — "prone to vigorous delinquency," as the social workers' jargon has it. Some are withdrawn, headed for adult mental illness. Almost always they're suspicious, hard to reach.

"They are kids," in Mair's characteristic words, "who have had a pretty lousy start in life, kids who tend to see things in a trapped sort of way."

Mair's challenge was not merely to begin the building of a competent, dedicated team, but to evolve his own theories of effective treatment, then considered unorthodox and experimental. In both roles he seemed, at times, as a friend describes him, "a one-man band."

"Yes, that was true then," Mair agrees. "I built the place around me with a kind of charismatic leadership that seemed necessary, but could never work in the long run. Even three years ago my leaving this place might have meant it would go under.

> *'No hard and fast rules . . . if it doesn't make sense we challenge it'*

"Now we've arrived at a clear direction in our style of treatment and the people to carry it out. We've therapists here who are better than I could be, people who've a rapport and respect for each other. We're able to look after 30 youngsters and it is continuing to develop."

How much of that style of treatment, once thought to be heretical, now generally followed in such centres, evolved from Mair's own background? Its a subject of endless speculation by those who have worked with him.

Mair himself recalls his days as a longshoring school drop-out — "I messed it up properly" — and the influence of a father he remembers as "a good, liberal, Puritan man who was always for the underdog" as motivation for his interest in young people.

Jim McConnell, executive director of the Victoria YMCA, was one of those who paved the way for Mair to enter Sir George Williams University in Montreal though he lacked the academic qualifications.

"I first saw Jim in a 'Y' leadership camp in Prince Edward Island — the place, incidentally where he met his wife, Laura," McConnell recalls. "He was only a teenager himself, then, but the way he could reach youngsters was phenomenal. It was easy to see where his life's work would take him."

●

In a conversation some years ago Mair described his approach to troubled children simply as "living, working and playing with youngsters in the hope that you can help them to handle their feelings."

Recently, gazing through his office window at a solitary boy gravely pedalling a bike about Sevenoaks' estate-like grounds, Mair confessed, "If the truth were known I didn't know what I was doing when it began," and went on to spell out a philosophy that might offer guide-lines for any adult dealing with any child.

"Our first task is to create an environment that frees the kid, not in a permissive way, but to allow him to deal with what scares him," he explained.

●

"He needs to gather into himself the kind of relationships and experiences that enable him to trust himself again and to experiment more widely with the world. You have to create a kind of living space for these youngsters where they'll be well cared for, where they'll feel their basic needs are met, where there's room for them to make mistakes without feeling that they'll be destroyed.

"There are no hard and fast rules. We keep trying to find out what makes sense. If it doesn't make sense we challenge it.

"Most youngsters who come here have had profound shocks to their learning system," he went on. "They may be aggressive or withdrawn and this, in turn, makes the world respond in certain ways.

●

"Teachers, for example, may become hostile. The child is caught in an ambivalence. He needs authority because without it he may not know where he is. Often he will attempt to force authority into being punitive and harsh; force you, in other words, to fit his perception. He is saying, 'It is better to know that he will beat me than not to know what he will do'."

Mair is less concerned with how the child developed this way than he is with finding methods — any methods — that will expand the child's narrow view.

He readily admits that his own approach has changed over the years.

"I'm harder now on kids than I was in the beginning," he said. "I see now that its important not to simply provide an all-absorbing, all-giving environment. The child needs to know how to negotiate the law of the street in which he's living. A lot of the world is harsh. A lot of the world is punitive. It makes crippling demands.

"Three or four years ago I'd have been much more protective against the harshness of society on the basis that the child had already had enough. Now I'm more inclined to say, 'I'll stand alongside you and help you interpret it, but it's going to be your cross, mister, not mine.' I can't carry his problem. I can only help him carry it. Three or four years ago I might have done this" — Mair opens his brown corduroy jacket like a protective wing — "and told a youngster, yes, isn't it a rotten world and Big Daddy will protect you. Now I say, 'Let's learn together what its all about'."

●

Like most social workers in his field Mair vacillates between optimism and pessimism.

"We're dealing, you see, with what may seem a bottomless pit," he reflected, pessimistically. "Where does the need end? Right here in Victoria there's a tremendous amount to be done. There are many more children that Sevenoaks could be serving. We're hampered because we can't recruit and train enough people who either want this kind of demanding job or know how to do it."

But, then, optimistically: "On the other hand, the services for the disturbed child have doubled in this province and in Victoria since 1964. We're more realistic and selective about our program now than we were in the beginning.

"We used to pretend that we provided a service for every kind of disturbed child. We are successful with a certain kind of youngster and determined not to be unsuccessful with another kind.

Two-Tone Station Wagon Sought by Fire Probers

Fire Chief Eric Simmons said today he believes a man deliberately set fire to a Bay Street apartment block early Friday, endangering the lives of 50 people and causing an estimated $100,000 damage.

The chief said a man was seen leaving the four-storey 23-suite block at 1145 Bay Street just about the time the fire alarm went off.

"He was observed, for a moment to sit down in a two-tone station wagon and then to leave in a hurry," the chief said.

Simmons attributed the fire to an arsonist because the blaze was started in the elevator which was stopped at the second floor.

The fire burned through the floor of the elevator car before roaring up the elevator shaft to the roof where it began to spread.

NO DEFECTS

"We found no evidence of mechanical or electrical defects with the elevator," he said.

Extensive damage from smoke and heat was caused in a house fire at 2414 Millstream Friday night, Langford Fire Chief, Al LeQuesne said.

The owner of the house, Stephen Jossul, was not at home when the alarm was turned in at 7:15 p.m.

The chief said he believes the fire started on the porch and spread to the bathroom. An investigation is under way.

Colwood RCMP say a fire of unknown origin Friday morning destroyed a summer cottage on the top of the Malahat highway's Tunnel Hill section. The fire started about the same time Friday as the Bay Street blaze.

The cottage was owned by Roy Wells, of 2649 Quadra.

Meanwhile, in Victoria Friday, coroner Edmund Jorre de St. Jorre ruled that the death of an 80-year-old woman in a fire Thursday morning was accidental.

Retired teacher Clara Cavanaugh died in her room at 828 Courtney in a blaze blamed on careless smoking.

Funeral services for Mrs. Cavanaugh will be held in Sands Memorial Chapel of Chimes on Monday at 10 a.m.

NERVE GAS PROTEST CERTAIN

Students to Map Strategy

Students from the Institute of Adult Studies will announce Monday how they plan to protest shipments of nerve gas through Juan de Fuca Strait.

Robert Munro, a spokesman, said today students participating in Operation Nerve Gas will meet over the weekend to decide on a plan of action.

Munro said one suggestion has been to hold a rally in Beacon Hill Park next Thursday or Friday and to invite officials such as members of the city council and the American consul to attend.

There is another suggestion to hold a demonstration at the Black Ball Ferry terminal on Wharf Street.

Munro said groups such as Voice of Women, SPEC and students at the University of Victoria will be informed so they can take part in the activities.

The U.S. Army has not announced a shipment date for three lethal gases from Okinawa to Bangor, Wash., and on to Hermiston, Ore.

The train trip from Washington to Oregon is considered the most hazardous segment of the journey.

Students Shouldn't Pass Up Any Job Chance—Businessman

Students seeking work for the summer should jump at any chance, Victoria Chamber of Commerce vice-president Philip Holmes said Firday.

He was commenting on a report by youth activities director Walter Donald reiterating that the student employment picture this year appears much darker than usual. A previous report on his behalf indicated the demand for jobs far outweighs the supply.

At a directors' meeting Firday it was suggested that although some part time or low-paying jobs do come up, students frequently refuse to take them because they don't offer enough money to pay for fees, books and accommodation in the forthcoming year at university.

"We've got to get it into the student camp that an employer is not going to hire when he doesn't need help, and for goodness sake to take casual work offers when they get them. Some money is better than none," Holmes said.

A director said students from University of Victoria need work now, whereas many employers don't require bigger staff until the tourist season starts.

Donald said a Uvic survey team worked its way through the telephone directory, asking businessmen if they will be hiring a student this summer.

"The answer was predominatly 'no', or else they said they had already committed themselves to hiring help," Donald said.

From the Uvic student standpoint, there will be 1,800 job applicants this season, while at present it appears there will be openings for 500, leaving 1,300 prospective unemployed.

To some it means the difference between attending university next session, or dropping out.

The high schools are doing a survey now to gauge demand for casual workers. They are being co-ordinated by Youth Employment Service, assisted by Canada Manpower, and are cataloguing gardening, cleanup and other temporary jobs.



Arthur Mayse . . .

IF APOLLO 13'S MISSION had gone according to plan, the earthbound would have taken landing and return pretty much for granted. For with repetition, even the fantastic becomes less compelling. Another successful moon shot, flawless technology aiding? . . . So what else is new in the galaxy!

An aborted mission fouled up by technological failure was something else again. It humanized space.

The astronauts become men confronted by crisis and burdened with man's ancient dilemma: how to even the odds against survival with the tools available.

It's true that technology hadn't failed them entirely. Also, they had such direction as computerized science could give then from earth. But here was a problem in human terms — three of our own in grave danger — and it affected us as a precisely machined operation could never have done.

Had the descent been routine, a crowd would still have watched the screens in New York's Grand Central station. But the crowd, I suggest, would have been smaller. And the faces, as Odyssey bobbed in the Pacific with stabilizing balloons atop like Mickey-Mouse ears, wouldn't have advertised emotion so openly.

Certainly this earthling would have been less interested. As it was, I went off growling at circumstance on Friday morning to address some junior high students.

Better if they, and I, were rooting for man at a climax of adventure.

"They're watching television" the school librarian told me when I checked in. Then, with the merest hint of a question in his tone, "I suppose we'd better break that up."

The hint was enough. We didn't break it up. Instead, I made it home in time to see the triumphant end of a failure more significant in human terms than success.

LAST SEPTEMBER WITHout waiting to be called in, I put my car through the motor vehicle testing station and drove off with a red sticker on the windshield.

That was that, I thought, until September rolled round again.

This week a letter from the Motor Vehicle branch turned up in my mail. My car would be banned from the blacktop as of April 30 unless it had acquired a valid testing station sticker for its windshield by that date.

Typed at the bottom of this form sheet was a paragraph stating that if the required seal of approval was already in place, all I need do was supply th testing station with the certificate number.

This is double-talk. It is also stupidity. And further, it suggests that this particular arm of government isn't keeping its right hand informed of what its left hand doeth.

When a car has successfully run the testing station gauntlet, it is mere rudimentary bookkeeping that notice of the fact should go into the headquarters files.

If this isn't being done — and if it is, why these redundant warnings to ruffled red-stickered citizens? — the branch should lose no time in amending its procedure.

A CALL THIS WEEK from a mother, registered nurse by profession, whose daughter is enrolled in a baby-sitting course laid on by Saanich fire department.

"The department is doing a wonderful job," the RN said. "I thought I knew all about the care and safeguarding of small children. But my daughter is learning details that opened my eyes."

On the strength of this recommendation, I checked with a department which has seized smartly on one way to increase safety in the home.

There are 50 students in the present baby-sitters' seminar, which meets from 7 to 9 p.m. each Monday evening in Reynolds senior secondary. Boys as well as girls have been taking the eight-lesson course, and I understand that at least one grandma also attends.

Instruction by experts covers all aspects of the job. Graduates will be given certificates.

Applications for a second baby-sitting course are now being taken at Saanich Fire Chief's office.

I can also report that young Snooks, the RN's daughter, was greatly impressed when one of the firemen brought a real live baby from his home for demonstration. This rates as devotion beyond the call of duty.

help for your hearing problem

is as close as your mail box!

Read what these happy *Beltone* users have to say:



My family was very pleased that I did something to help myself to better hearing.
Harold B. Erickson, chef



Now I don't have to raise the volume on TV! My friends say I can hear 200% better.
Mrs. Florence Snethen, homemaker



I enjoy Church much more since I got my Beltone aid. Now I can sit where I like, instead of right up front.
Mrs. Fay Moyer, nurse

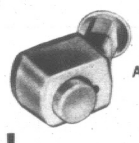
Mail this Card Today!

To get your FREE actual size, non-operating model of the tiny new Presto.
Rush your request right now!

Beltone®
4201 W. Victoria Street
Chicago, Illinois 60646

PLEASE PLACE STAMP HERE

DON'T BE DEAF



ACTUAL SIZE

FREE OFFER!

ACTUAL SIZE
NON-OPERATING MODEL
of *Beltone's* newest, in-the-ear aid can be yours, without cost, without obligation.

Turn page to see how easily you can have it sent FREE from Beltone

FREE!

Actual-size non-operating model of Presto by *Beltone* for anyone who is Hard-of-Hearing!

Have an actual-size non-operating model of Beltone's newest in-the-ear hearing aid sent to you FREE. See how the tiny Presto hides entirely in the ear, where even your family and close friends may have to look twice to tell you're wearing it. Beltone's Presto is light as a feather—weighs just over 1/8 ounce—yet it's especially designed to correct mild nerve deafness.

Send for your exact-size non-operating Presto replica *today,* and see its tiny size. It's yours FREE, but act NOW!



Rush post card today! Get your own model of the new Presto. With the new Beltone Presto, you may...



...hear and enjoy TV at normal volume.



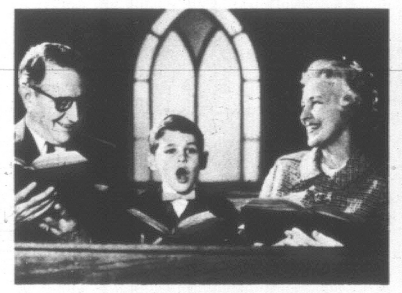
...talk easily on the phone again.



...feel confident, "at ease," in company



...be as useful and important as ever in your family's life.



...sit anywhere in church, and hear every word of the sermon.



...hear so clearly you may even hear whispers again!

If card has been taken, write direct to: **Beltone®** ELECTRONICS CORPORATION

Free-Standing Stuffer™

Dept. 2703
4201 W. Victoria
Chicago, Ill. 60646

MAIL IT TODAY—TEAR OUT THIS POST CARD

☐ **Yes!**

RUSH my FREE model of the tiny Beltone PRESTO

I'd like to see for myself how small this all-in-the-ear hearing aid is. I understand there is no obligation of any kind.

For adults only, please!

2703

NAME

ADDRESS

CITY

PROVINCE

LITHO'D. IN CANADA